

TABLE OF CONTENTS

PAGE	PAGE
1.COVER PAGE	32.LCD CONN
2.INDEX	33.S/B(1/3)
3.BLOCK DIAGRAM	34.S/B(2/3)
4.POWER SEQUENCE BLOCK	35.S/B(3/3)
5-13.SYSTEM POWER	36.S/B STRAPPING
14.CLOCK GENERATOR	37.K/B CONTROLLER
15.CPU(1/2)	38.SUPER I/O
16.CPU(2/2)	39.SERIAL & PARALLEL PORT
17.CPU DECOUPLING	40.K/B & D/B CONN
18.FAN & THERMAL CONTROLLER	41.AC97 CODEC
19.N/B(1/4)	42.AUDIO AMP & PHONE JACK
20.N/B(2/4)	43.MDC CONN
21.N/B(3/4)	44.HDD CONN
22.N/B(4/4)	45.ODD CONN
23.N/B STRAPPING	46.USB CONN
24.DDR DIMM0	47.CARDBUS CONTROLLER
25.DDR CHIP TERMINATOR	48.PC CARD SLOT
26.DDR CHIP(1/2)	49.MINIPCI CONN
27.DDR CHIP(2/2)	50.1394 CONTROLLER
28.DDR CHIP DECOUPLING	51.LAN CONTROLLER
29.DDR DIMM0 DAMPING	52.RJ11/RJ45
30.DDR PULL-UP & DECOUPLING	53.SWITCH & D/B
31.CRT& SVEDIO CONN	

INVENTEC

TITLE *OSAKA20 (NM)*

SIZE A3	CODE CS	DOC. NUMBER <i>TC7778ZBA000</i>	REV A03
CHANGE by <i>Drawer Name</i>		3-May-2004	SHEET 2 OF 55

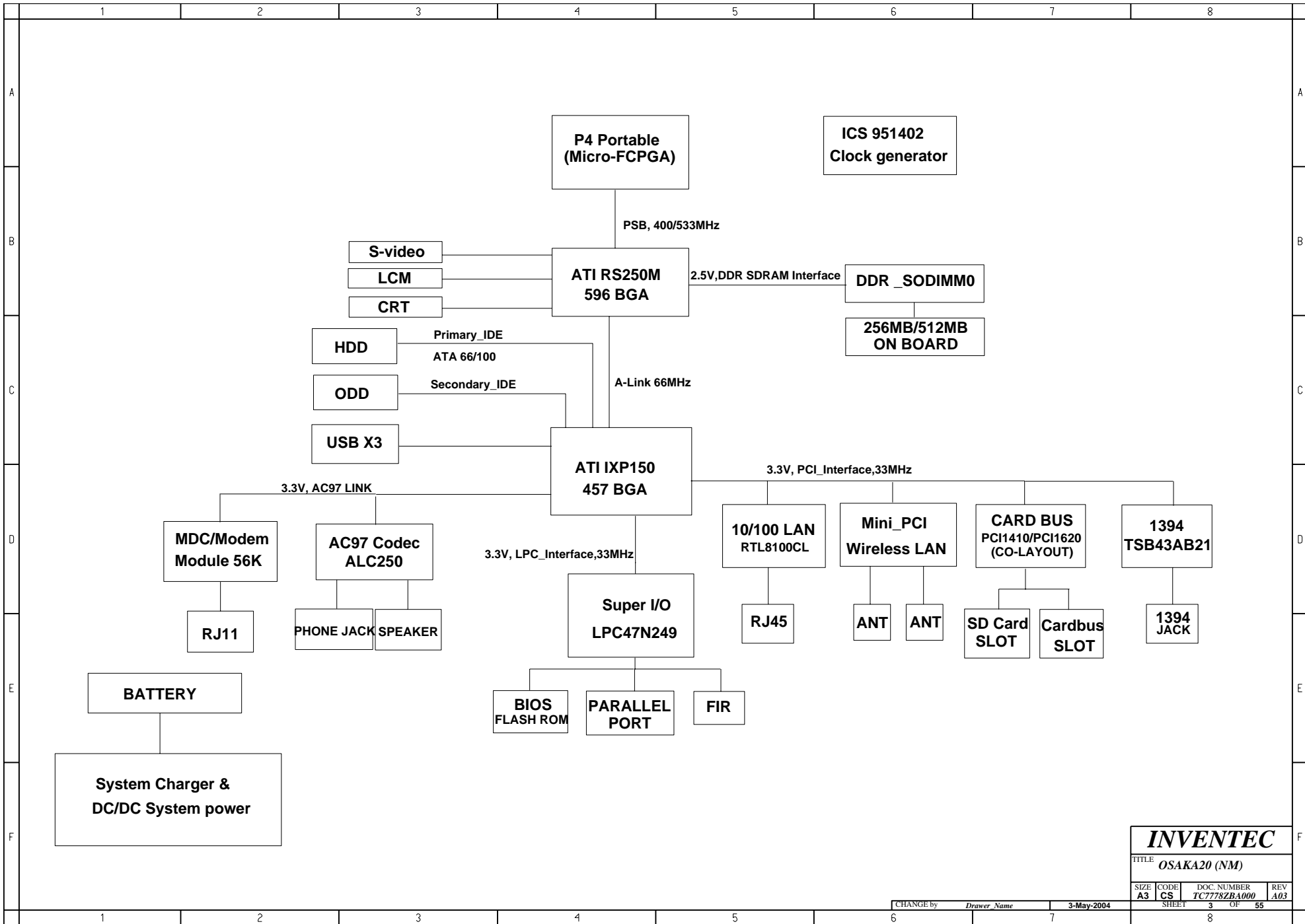

INVENTEC

TITLE **OSAKA20 (NM)**

SIZE A3	CODE CS	DOC. NUMBER TC778ZBA000	REV A03
-------------------	-------------------	-----------------------------------	-------------------

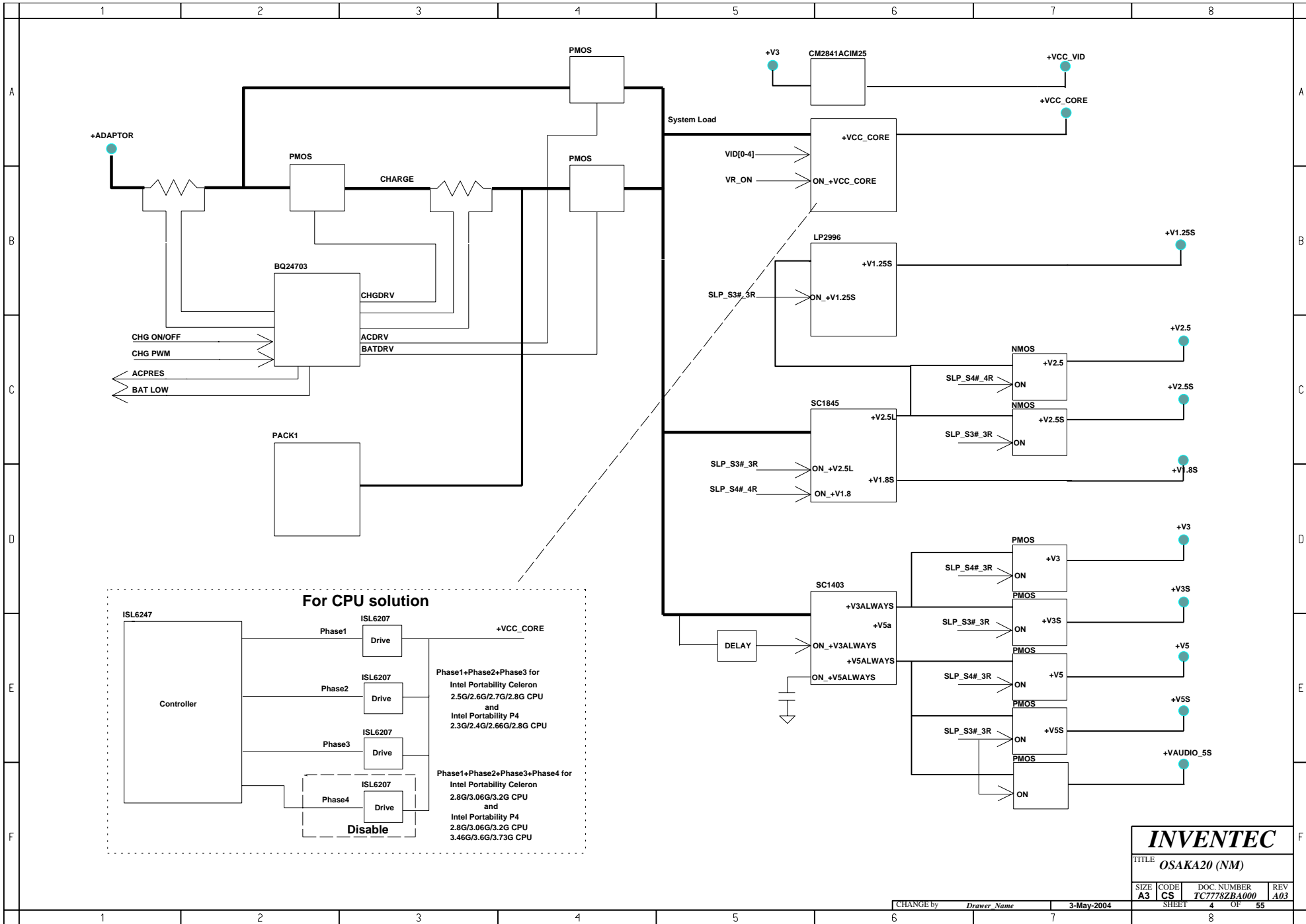

INVENTEC			
TITLE OSAKA20 (NM)			
SIZE A3	CODE CS	DOC. NUMBER TC778ZBA000	REV A03
CHANGE by <i>Drawer Name</i>		3-May-2004	
SHEET		OF	
1		55	

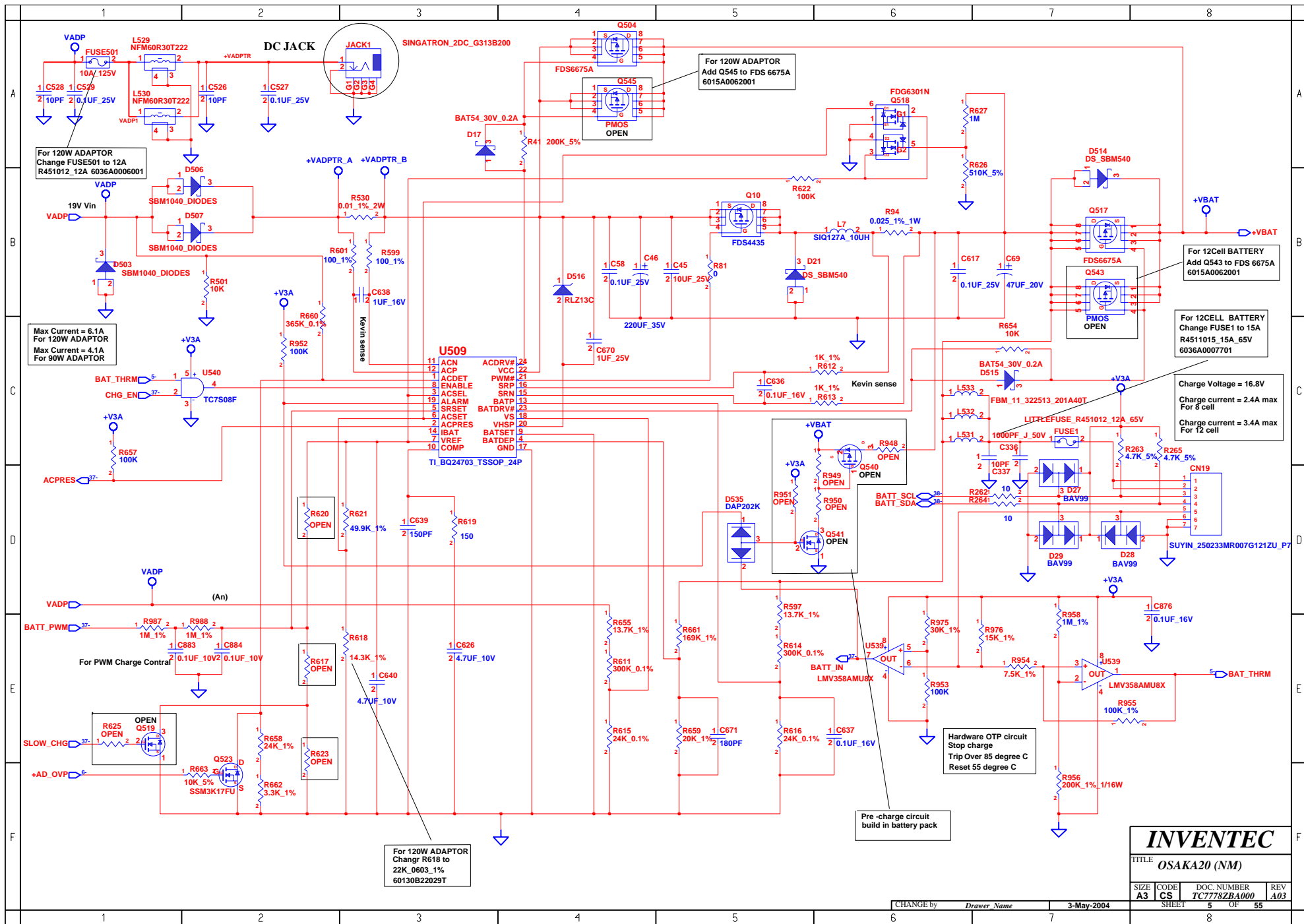

INVENTEC			
TITLE OSAKA20 (NM)			
SIZE A3	CODE CS	DOC. NUMBER TC77782BA000	REV A03
CHANGE by <i>Drawer Name</i>		3-May-2004	
SHEET 5		OF 55	

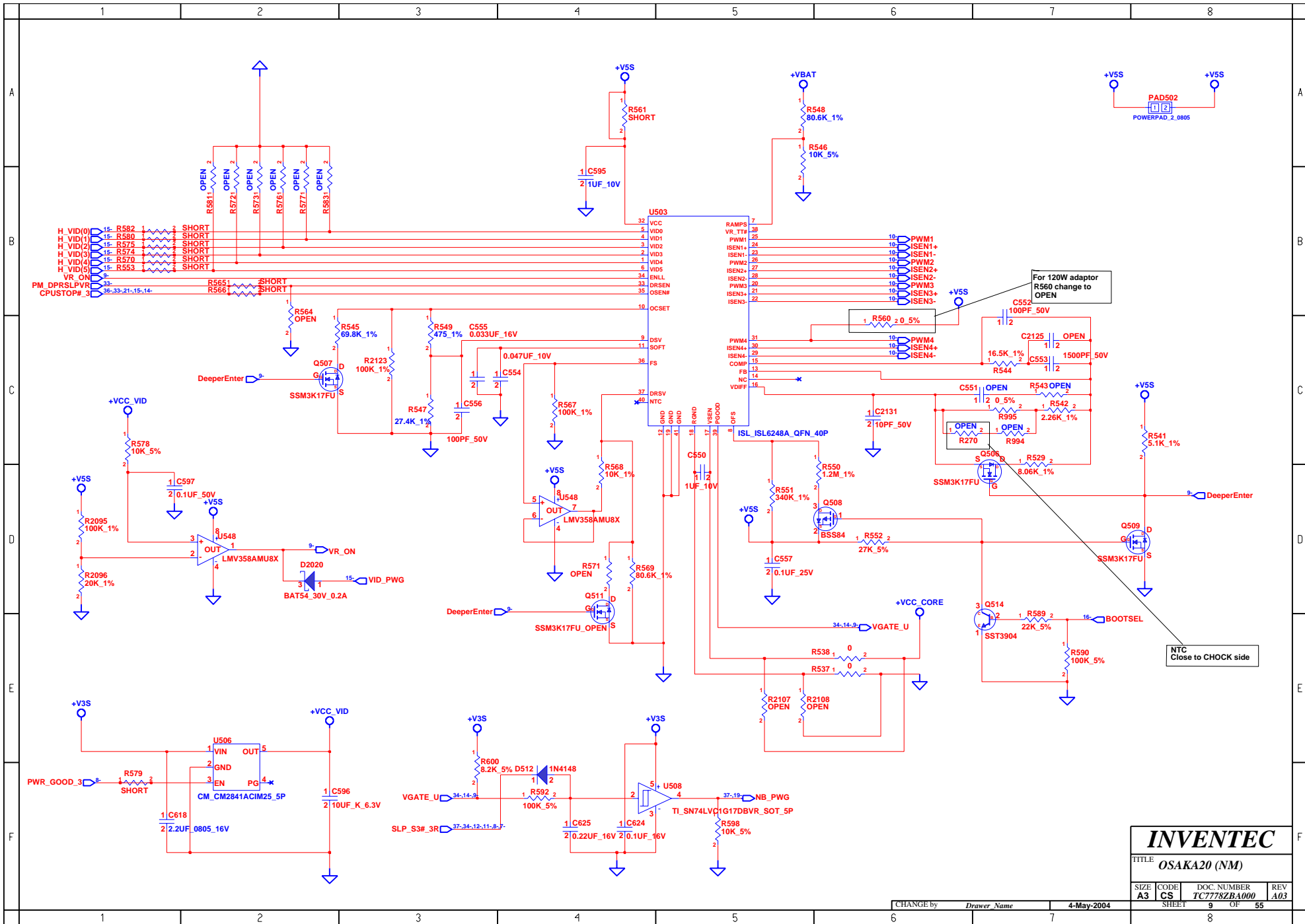

INVENTEC			
TITLE OSAKA20 (NM)			
SIZE A3	CODE CS	DOC. NUMBER TC7782BA000	REV A03
CHANGE by <i>Drawer Name</i>		4-May-2004	
SHEET 9		OF 55	

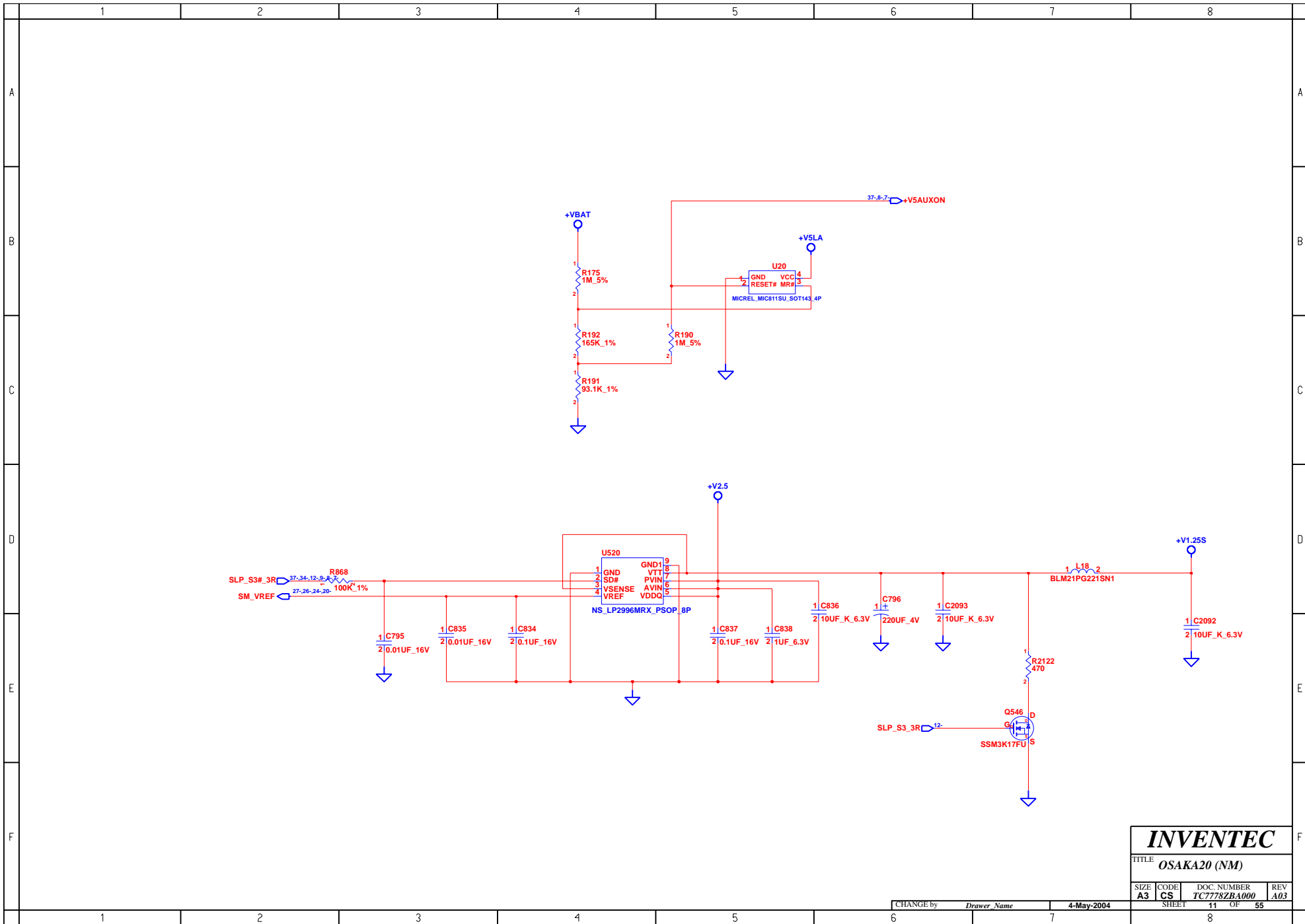

INVENTEC

TITLE
OSAKA20 (NM)

SIZE A3	CODE CS	DOC. NUMBER TC778ZBA000	REV A03
------------	------------	----------------------------	------------

CHANGE by	Drawer Name	4-May-2004	SHEET 11 OF 55
-----------	-------------	------------	----------------

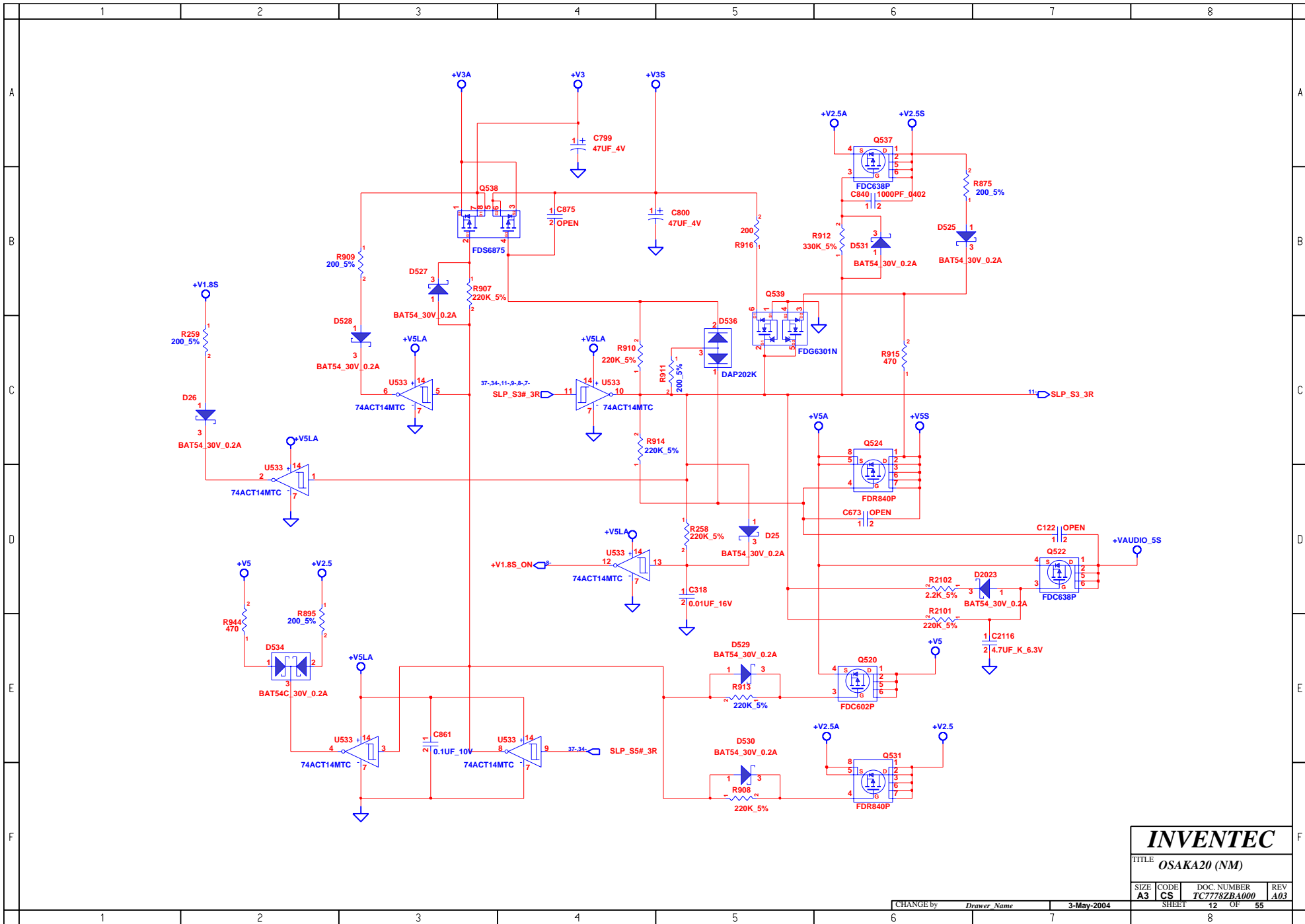

INVENTEC			
TITLE OSAKA20 (NM)			
SIZE A3	CODE CS	DOC. NUMBER TC778ZBA000	REV A03
CHANGE by <i>Drawer Name</i>		3-May-2004	SHEET 12 OF 55

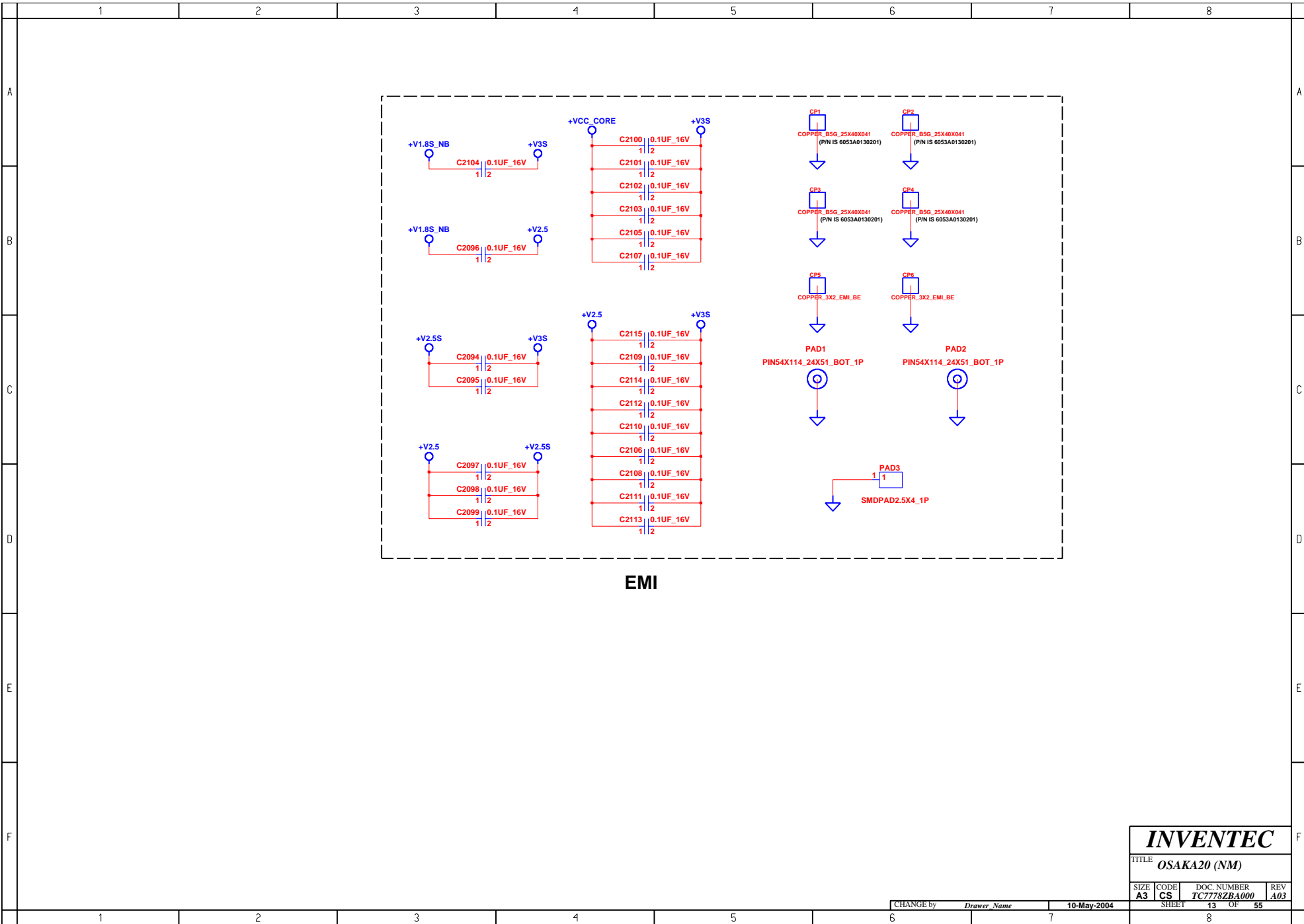

EMI

INVENTEC

TITLE OSAKA20 (NM)

SIZE A3	CODE CS	DOC. NUMBER TC7778ZBA000	REV A03
------------	------------	-----------------------------	------------

CHANGE by *Drawer Name* 10-May-2004

SHEET 13 OF 55

EXT CLK FREQUENCY SELECT TABLE

FS4	FS3	FS2	FS1	FS0	CPU MHz	MEM MHz	66MHz	PCI MHz	With Spread Enabled...
0	0	0	0	0	100.01	100.01	66.67	33.34	Spread OFF OR Center spread +/-0.3%
0	0	0	0	1	133.33	133.33	66.67	33.33	
0	0	0	1	0	200.01	200.01	66.67	33.34	
0	0	0	1	1	166.64	166.64	66.66	33.33	
0	0	1	0	0	100.01	133.34	66.67	33.34	
0	0	1	0	1	133.34	100.01	66.67	33.34	
0	0	1	1	0	133.16	166.45	66.58	33.29	
0	0	1	1	1	166.45	133.16	66.58	33.29	
0	1	0	0	0	105.00	105.00	70.00	35.00	
0	1	0	0	1	140.00	140.00	70.00	35.00	
0	1	0	1	0	66.67	66.67	66.67	33.34	
0	1	0	1	1	175.00	175.00	70.00	35.00	
0	1	1	0	0	109.99	109.99	73.33	36.66	
0	1	1	0	1	146.66	146.66	73.33	36.67	
0	1	1	1	0	201.00	201.00	70.00	35.00	
0	1	1	1	1	183.27	183.27	73.31	36.65	
1	0	0	0	0	99.80	99.80	66.53	33.27	
1	0	0	0	1	133.06	133.06	66.53	33.27	
1	0	0	1	0	199.58	199.58	66.53	33.26	
1	0	0	1	1	166.30	166.30	66.52	33.26	
1	0	1	0	0	99.80	133.06	66.53	33.27	
1	0	1	0	1	133.06	133.06	66.53	33.27	
1	0	1	1	0	133.06	133.06	66.53	33.27	
1	0	1	1	1	166.30	166.30	66.52	33.26	
1	1	0	0	0	99.80	99.80	66.53	35.27	
1	1	0	0	1	133.06	133.06	66.53	33.27	
1	1	0	1	0	199.58	199.58	66.53	33.26	
1	1	0	1	1	166.30	166.30	66.52	33.26	
1	1	1	0	0	99.80	133.06	66.53	33.27	
1	1	1	0	1	133.06	99.80	66.53	33.27	
1	1	1	1	0	133.06	166.30	66.53	33.27	
1	1	1	1	1	166.30	133.06	66.52	33.26	

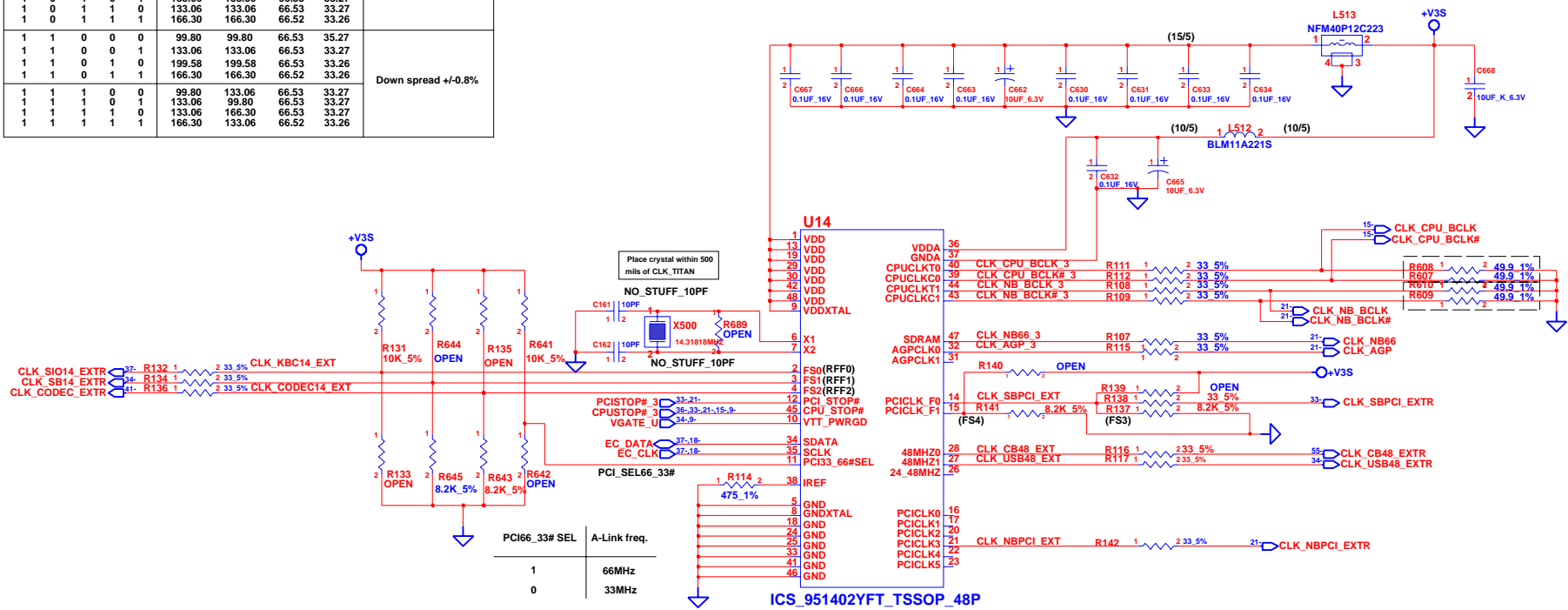

PCI66_33# SEL	A-Link freq.
1	66MHz
0	33MHz

INVENTEC

TITLE
OSAKA20 (NM)

SIZE A3	CODE CS	DOC. NUMBER TC77782BA000	REV A03
------------	------------	-----------------------------	------------

CHANGE by *Drawer Name* 3-May-2004 SHEET 14 OF 55

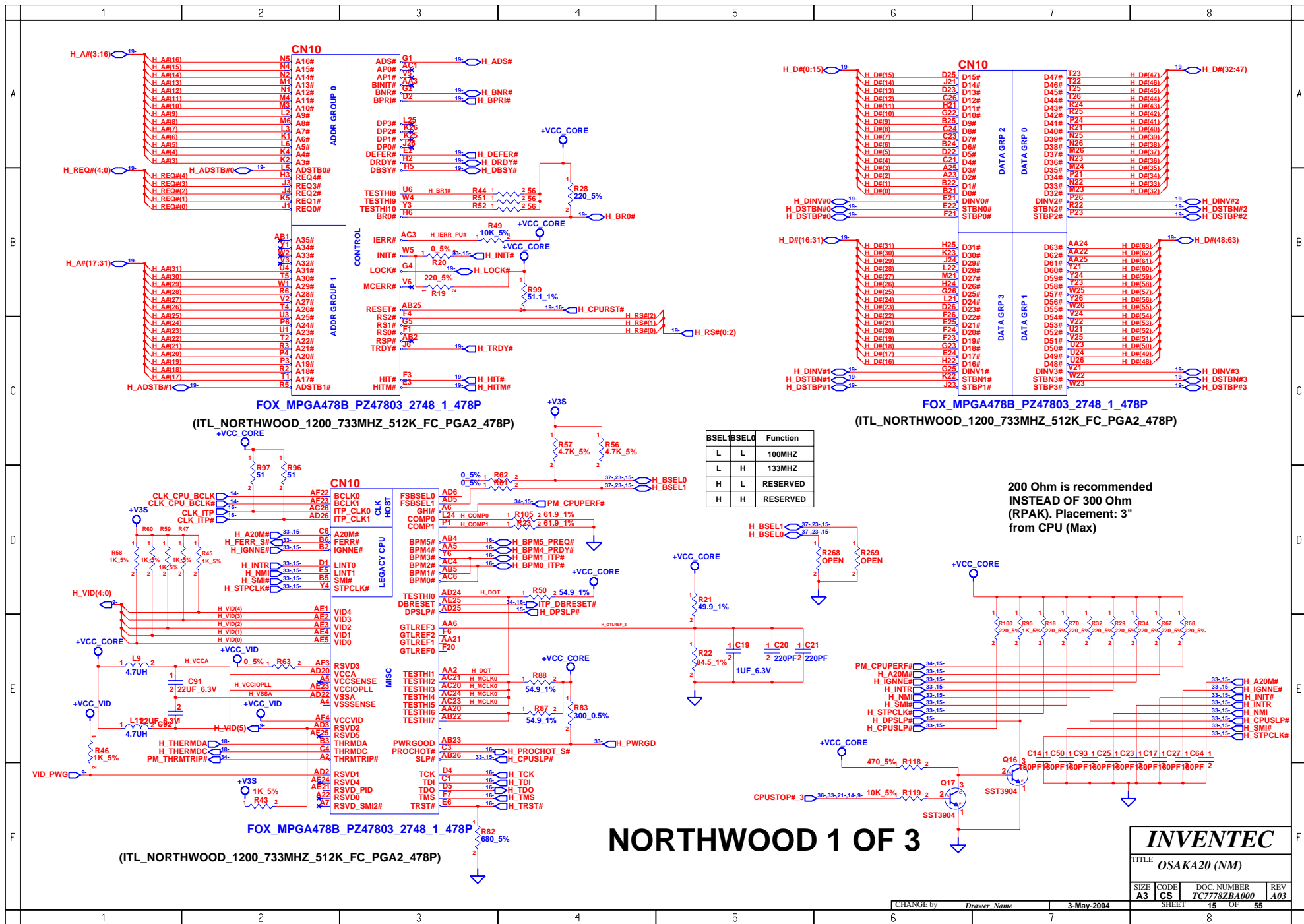

BSEL	BSEL0	Function
L	L	100MHZ
L	H	133MHZ
H	L	RESERVED
H	H	RESERVED

200 Ohm is recommended
INSTEAD OF 300 Ohm
(RPAK). Placement: 3"
from CPU (Max)

NORTHWOOD 1 OF 3

INVENTEC			
TITLE OSAKA20 (NM)			
SIZE A3	CODE CS	DOC. NUMBER TC7778ZBA000	REV A03
CHANGE by Drawer Name		3-May-2004	SHEET 15 OF 55

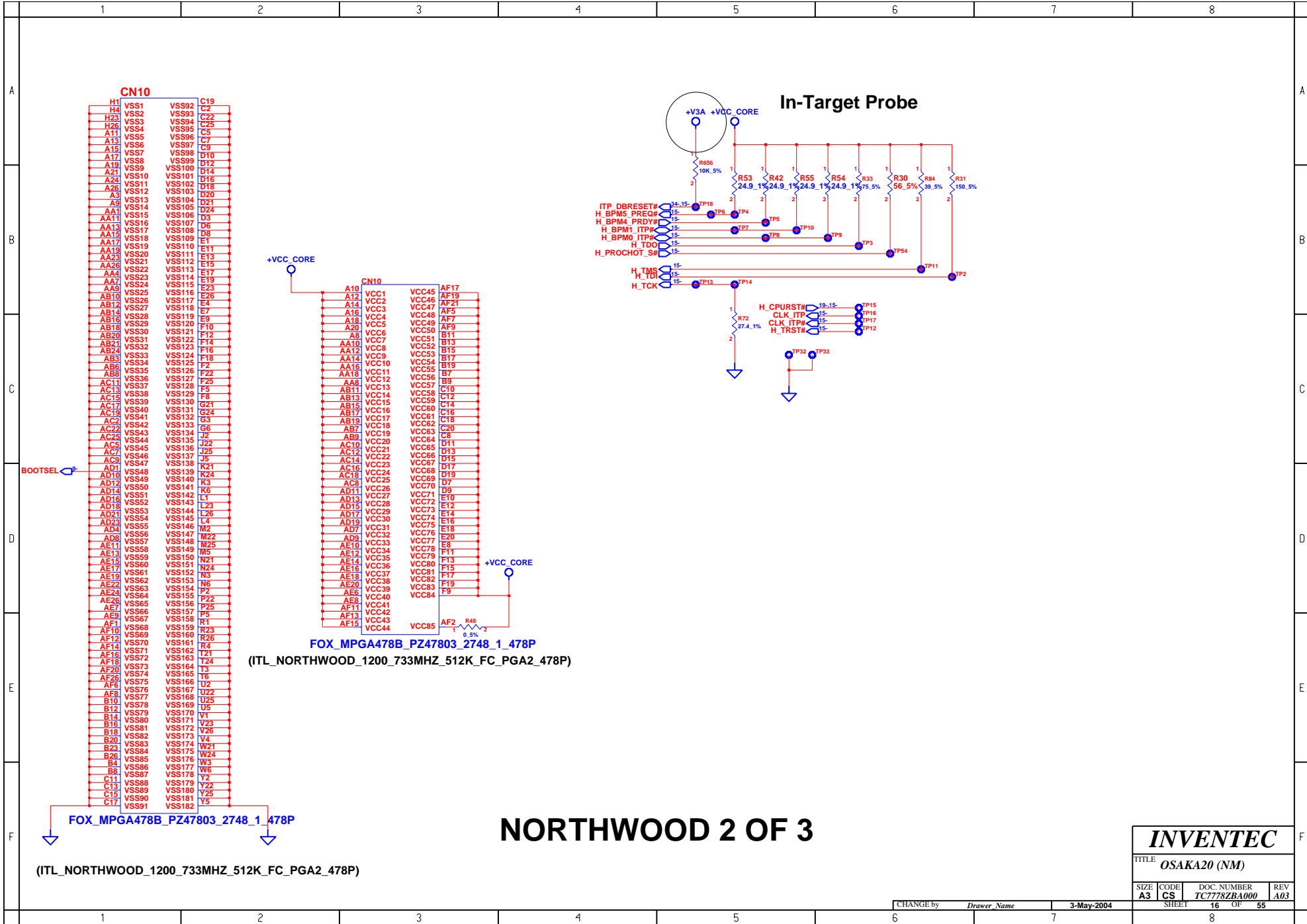

INVENTEC			
TITLE OSAKA20 (NM)			
SIZE A3	CODE CS	DOC. NUMBER TC7778ZBA000	REV A03
CHANGE by Drawer Name		3-May-2004	SHEET 16 OF 55

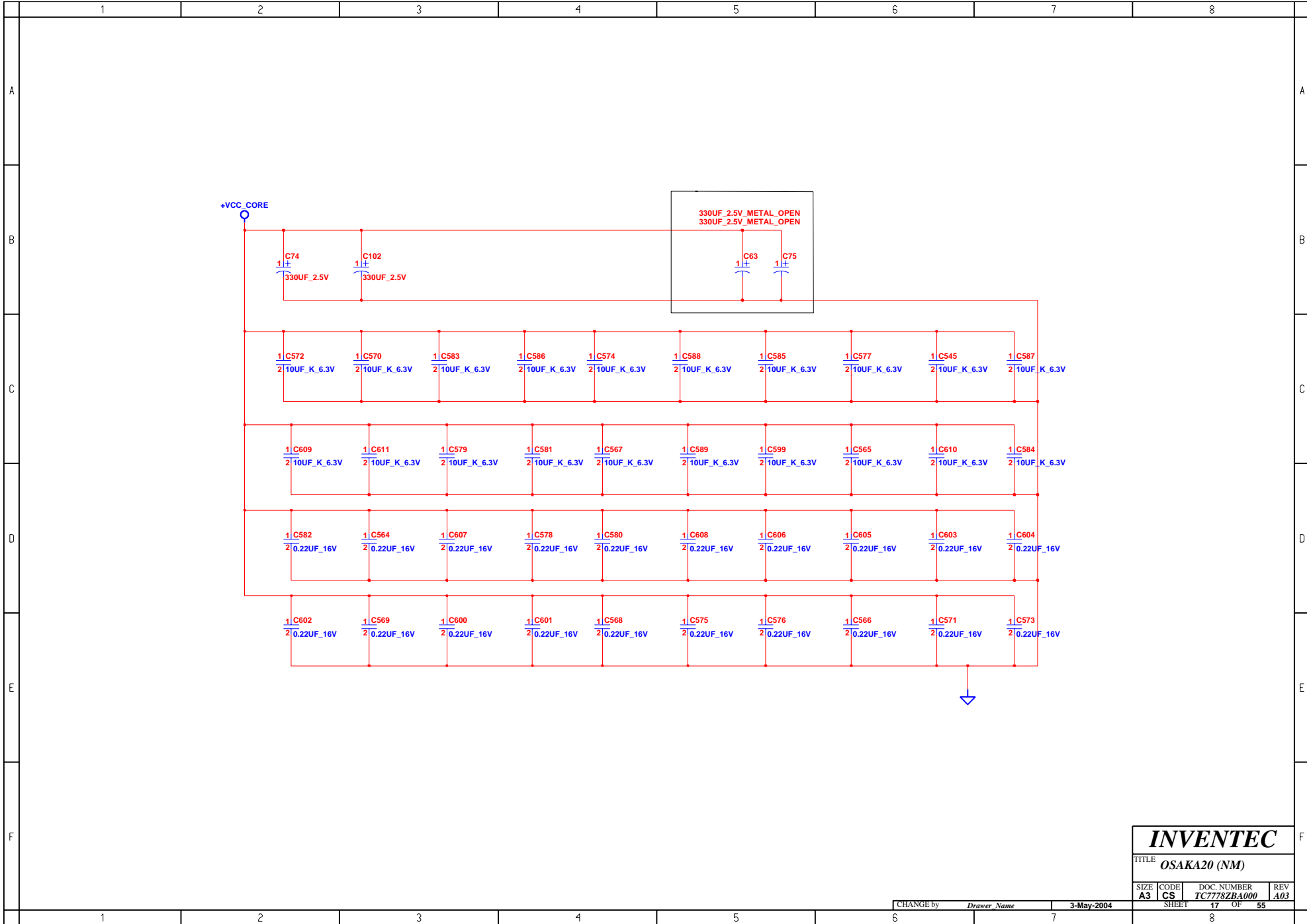

INVENTEC

TITLE OSAKA20 (NM)

SIZE A3	CODE CS	DOC. NUMBER TC778ZBA000	REV A03
------------	------------	----------------------------	------------

CHANGE by *Drawer Name* 3-May-2004

SHEET 17 OF 55

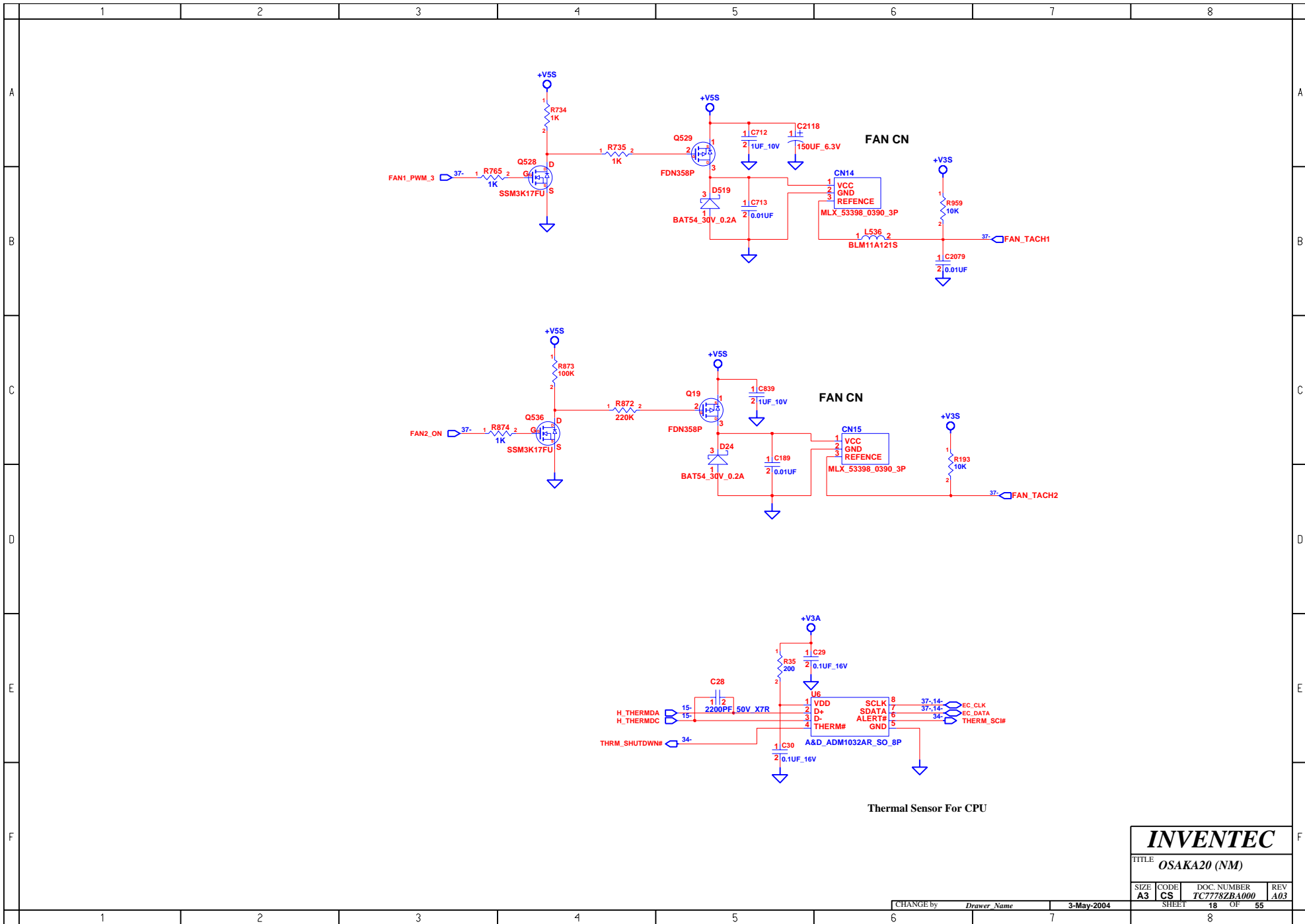

INVENTEC

TITLE OSAKA20 (NM)

SIZE	CODE	DOC. NUMBER	REV
A3	CS	TC7778ZBA000	A03

CHANGE by *Drawer Name* 3-May-2004

SHEET 18 OF 55

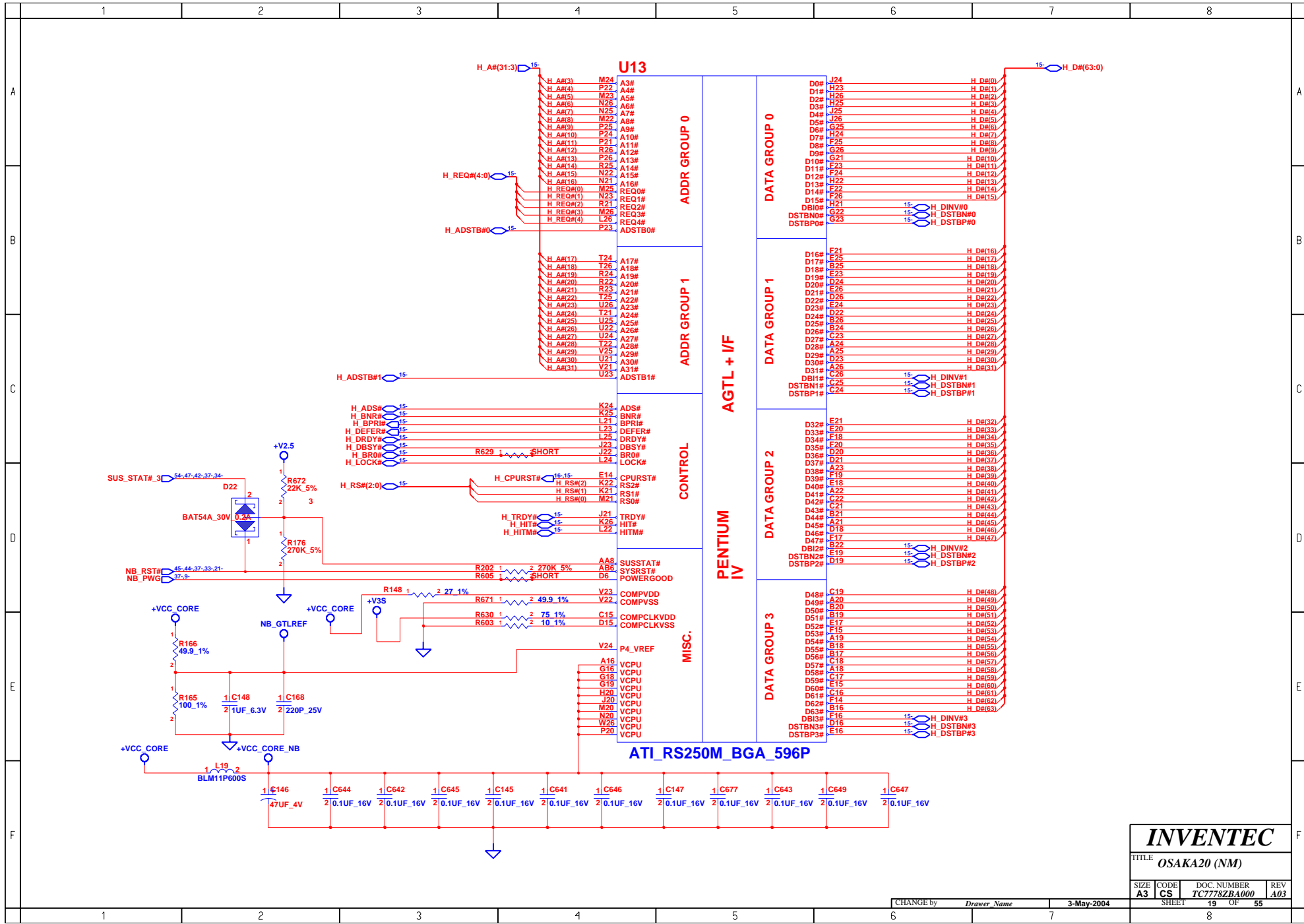

INVENTEC

TITLE: **OSAKA20 (NM)**

SIZE	CODE	DOC. NUMBER	REV
A3	CS	TC778ZBA000	A03

CHANGE by: *Drawer Name* 3-May-2004

SHEET 19 OF 55

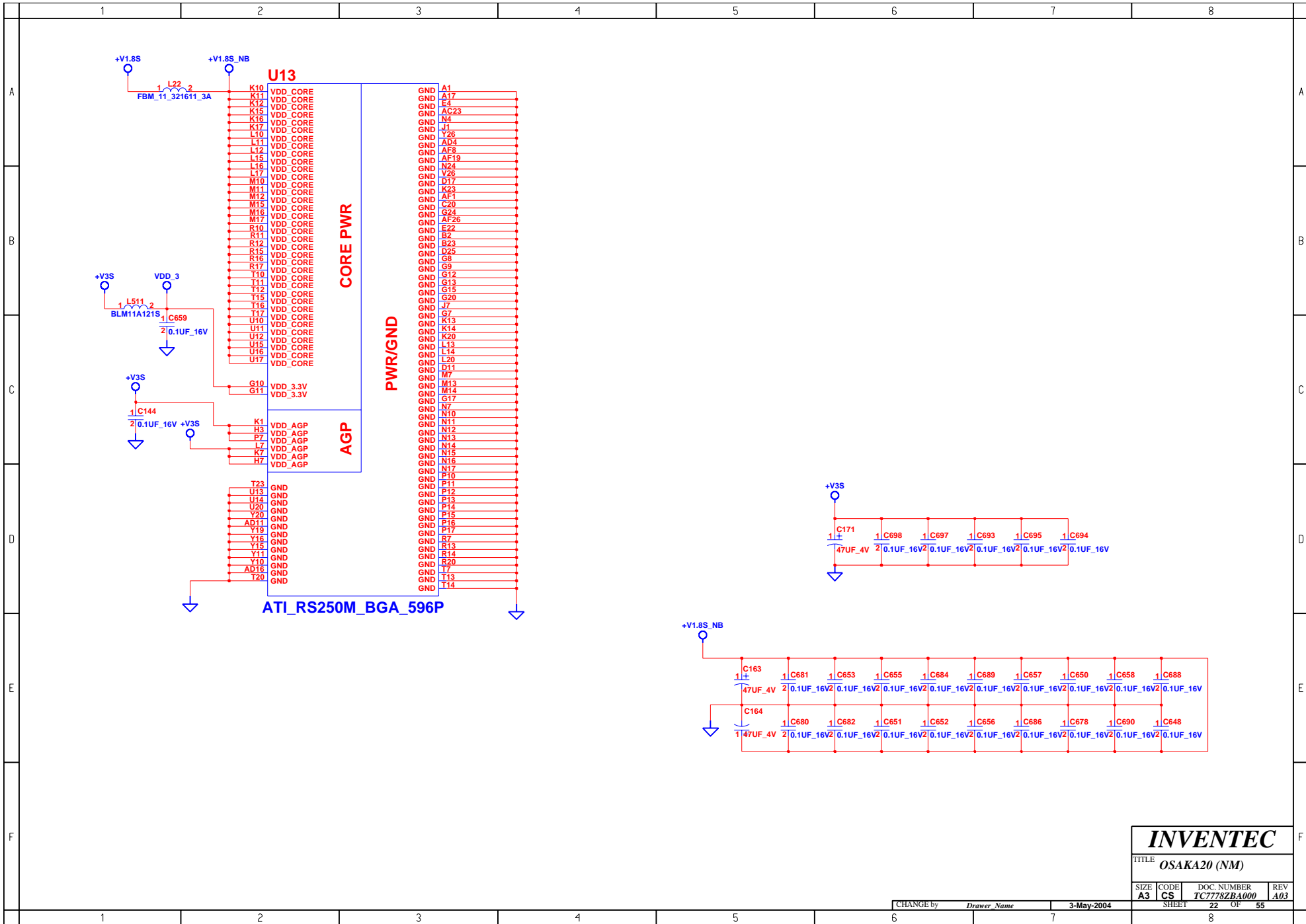

INVENTEC			
TITLE OSAKA20 (NM)			
SIZE A3	CODE CS	DOC. NUMBER TC778ZBA000	REV A03
CHANGE by Drawer Name		3-May-2004	SHEET 22 OF 55

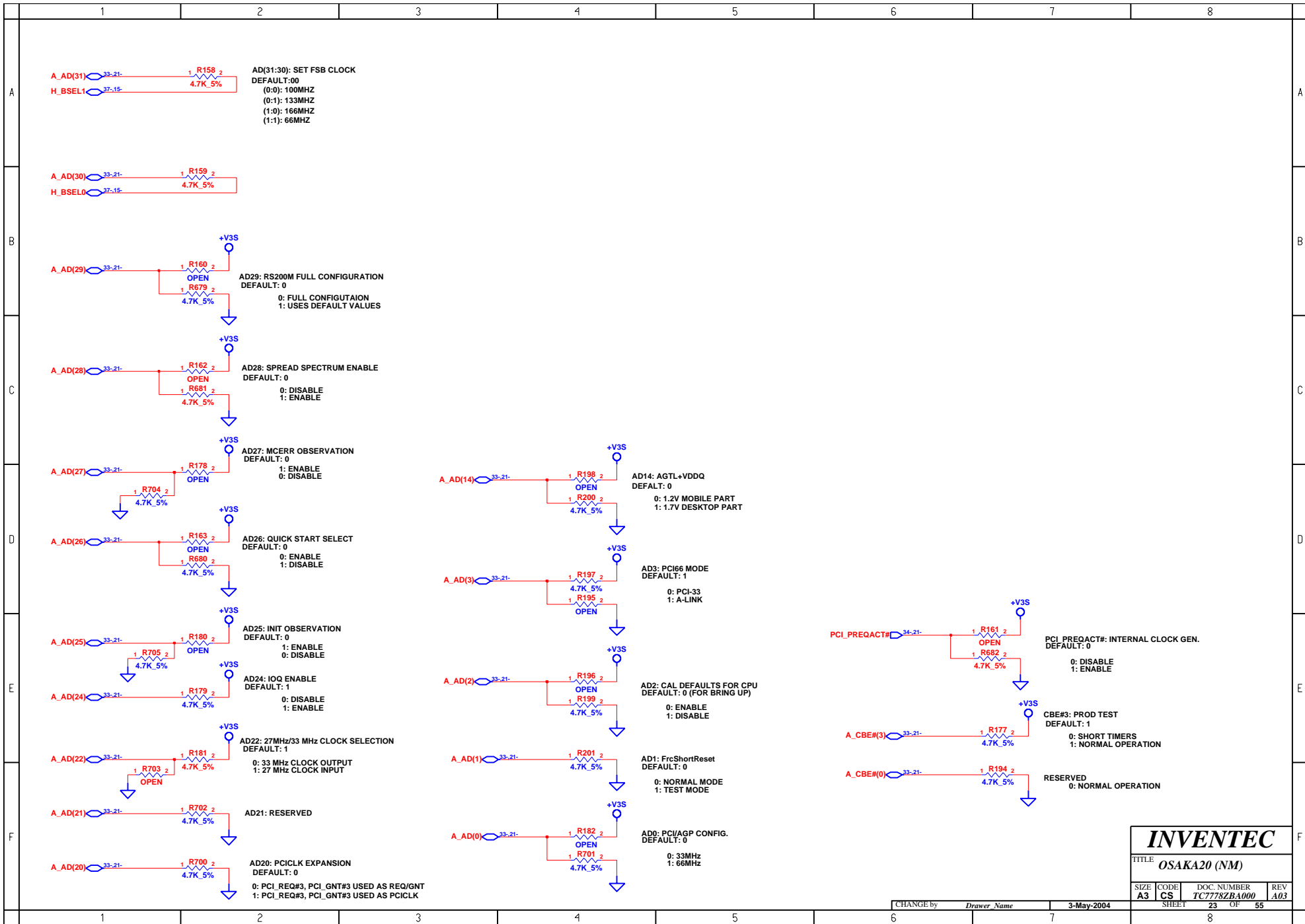

INVENTEC			
TITLE OSAKA20 (NM)			
SIZE A3	CODE CS	DOC. NUMBER TC778ZBA000	REV A03
CHANGE by Drawer Name		3-May-2004	SHEET 23 OF 55

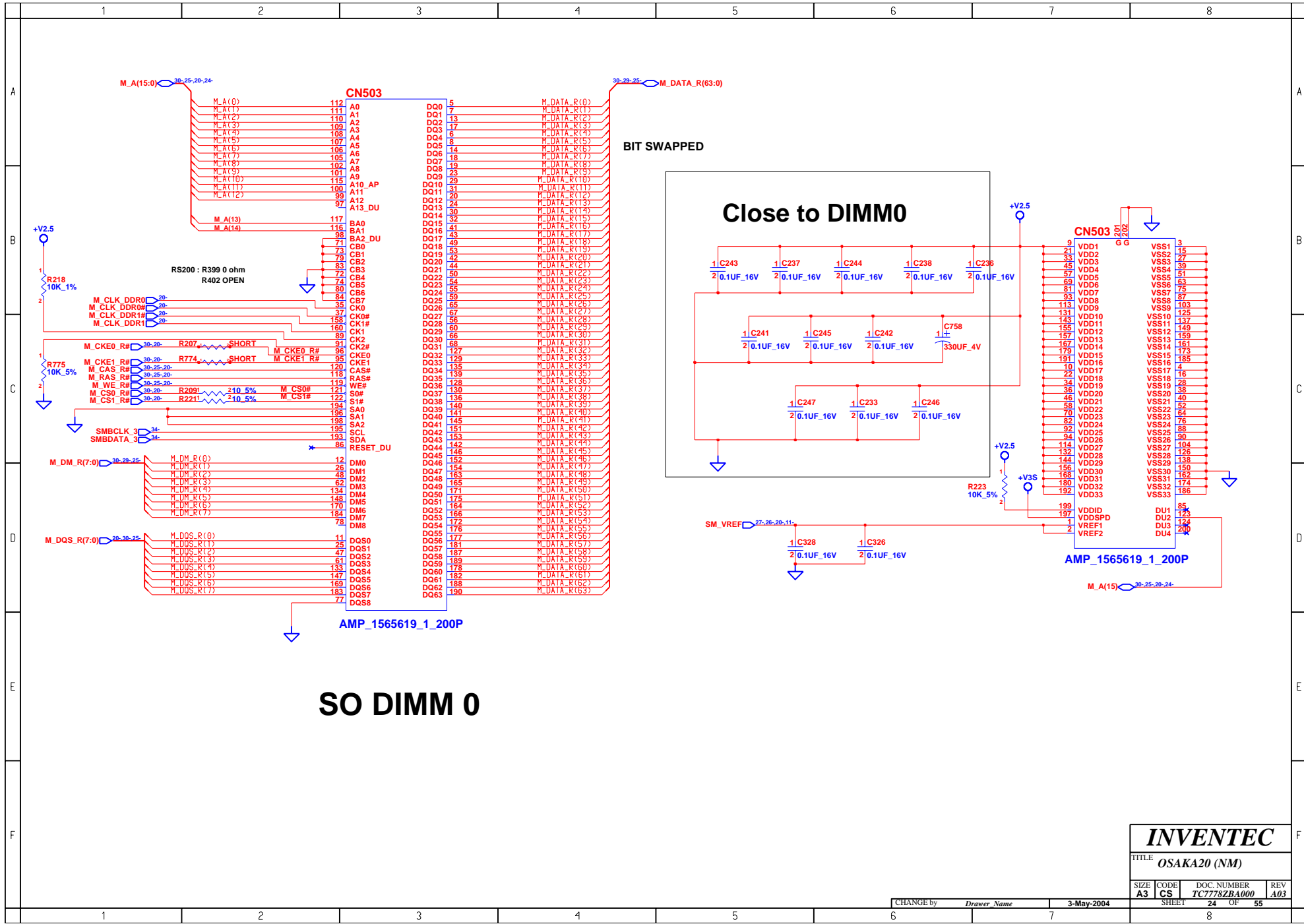

BIT SWAPPED

Close to DIMM0

INVENTEC			
TITLE OSAKA20 (NM)			
SIZE A3	CODE CS	DOC. NUMBER TC7778ZBA000	REV A03
CHANGE by Drawer Name		3-May-2004	
SHEET 24		OF 55	

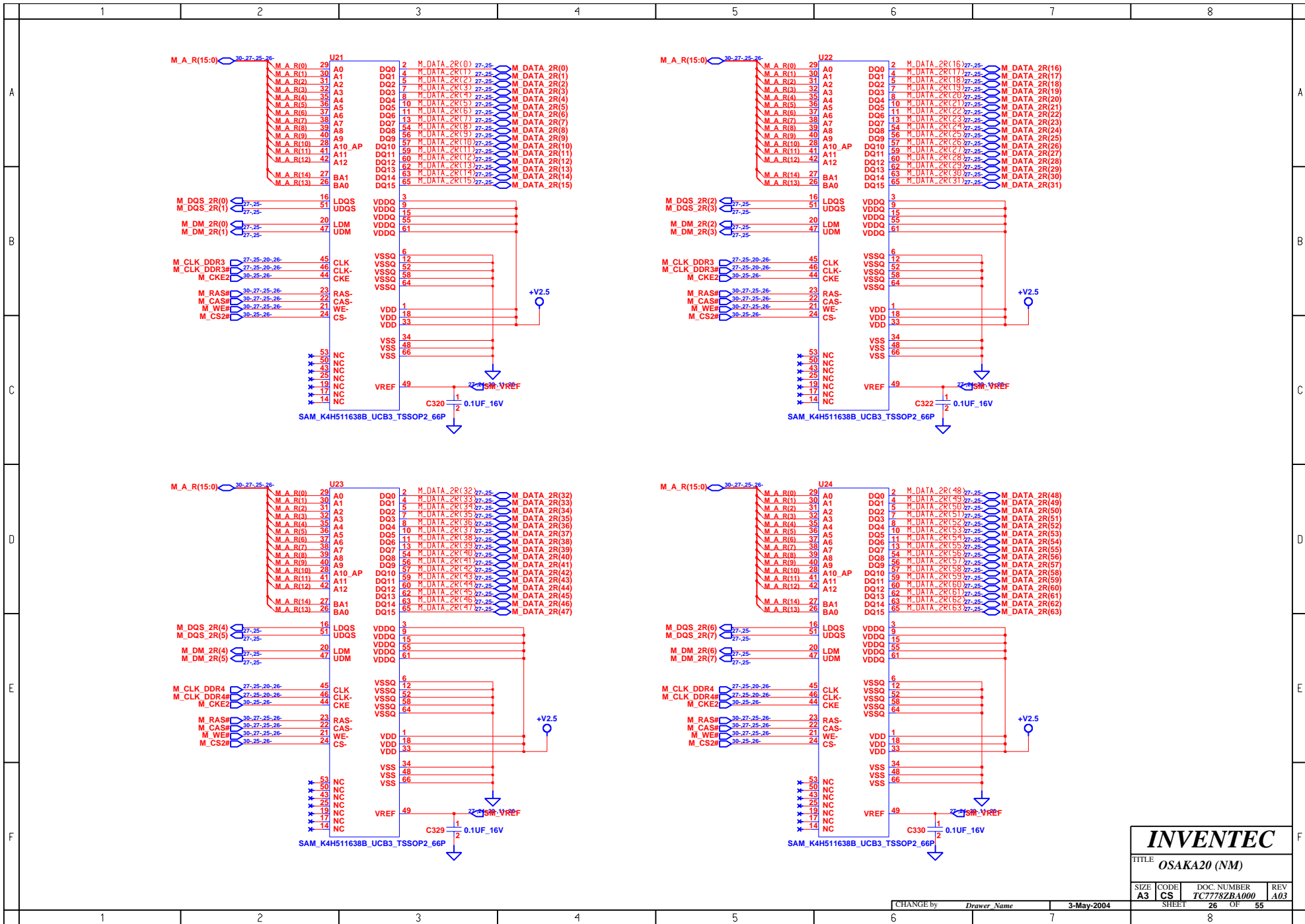

INVENTEC

TITLE
OSAKA20 (NM)

SIZE A3	CODE CS	DOC. NUMBER TC7782BA00	REV A03
CHANGE by Drawer Name		3-May-2004	
SHEET 26		OF 55	

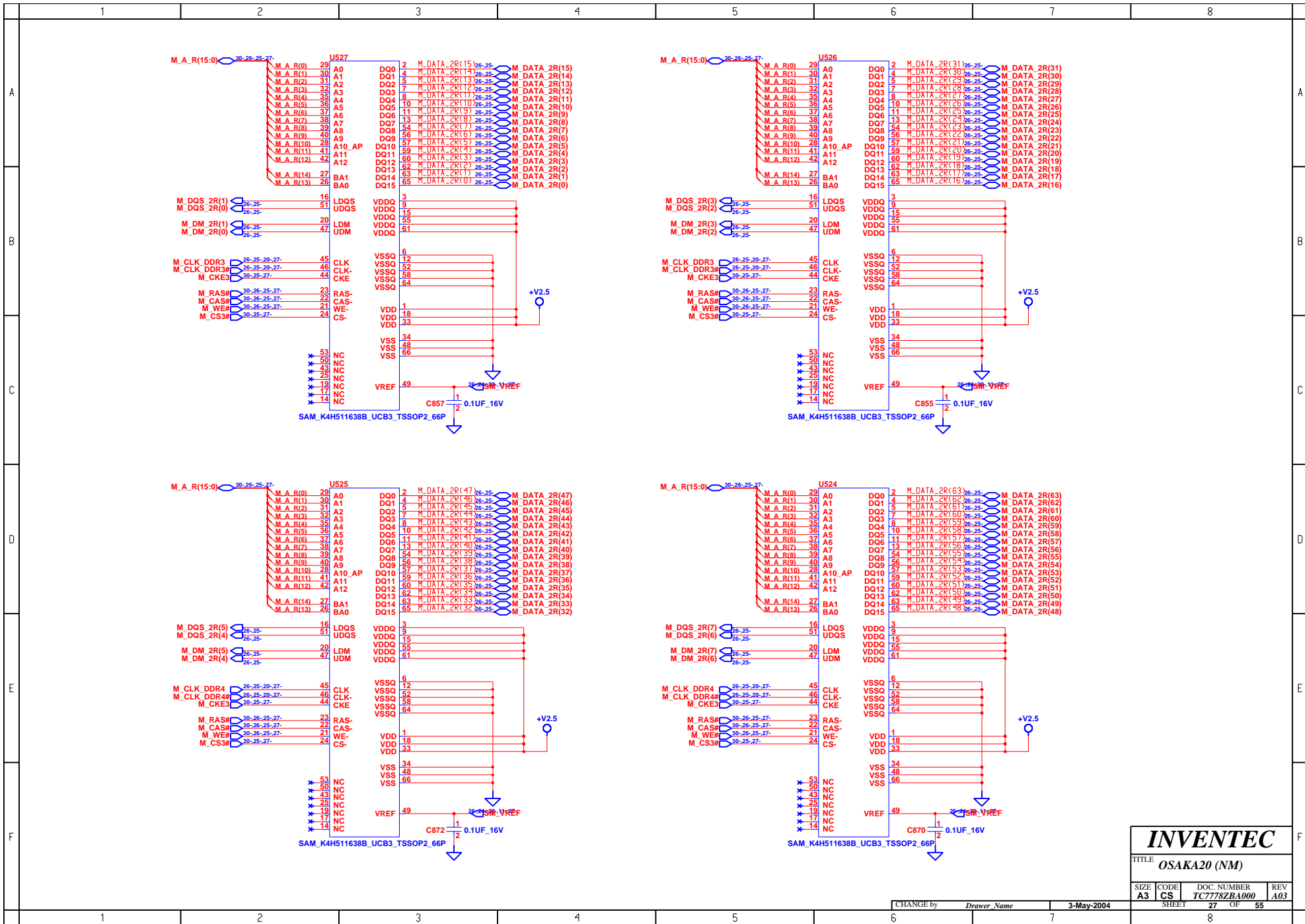

INVENTEC			
TITLE OSAKA20 (NM)			
SIZE A3	CODE CS	DOC. NUMBER TC7782BA00	REV A03
CHANGE by Drawer Name		3-May-2004	
SHEET 27		OF 55	

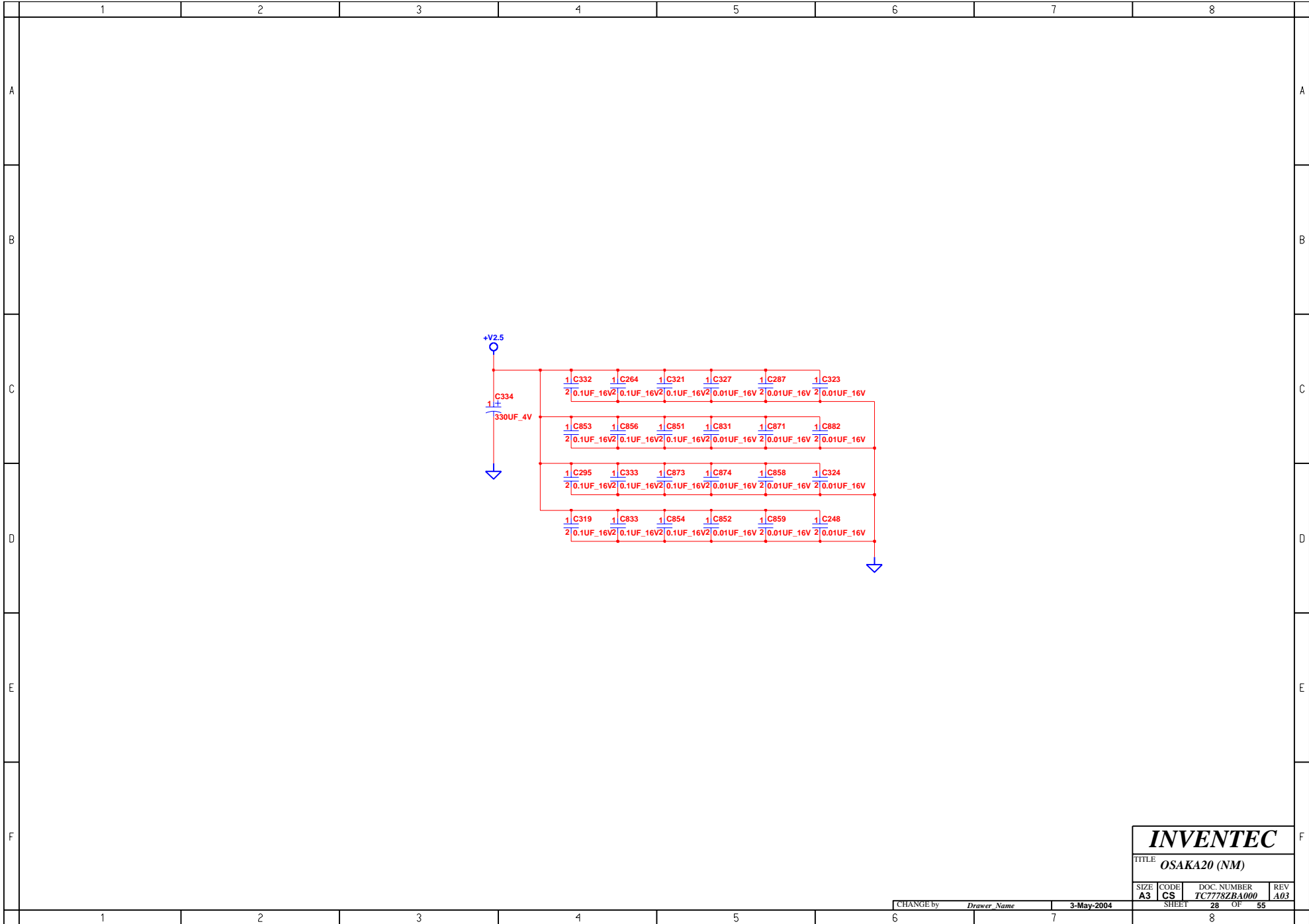

INVENTEC

TITLE **OSAKA20 (NM)**

SIZE A3	CODE CS	DOC. NUMBER TC778ZBA000	REV A03
-------------------	-------------------	-----------------------------------	-------------------

CHANGE by *Drawer Name* 3-May-2004

SHEET 28 OF 55

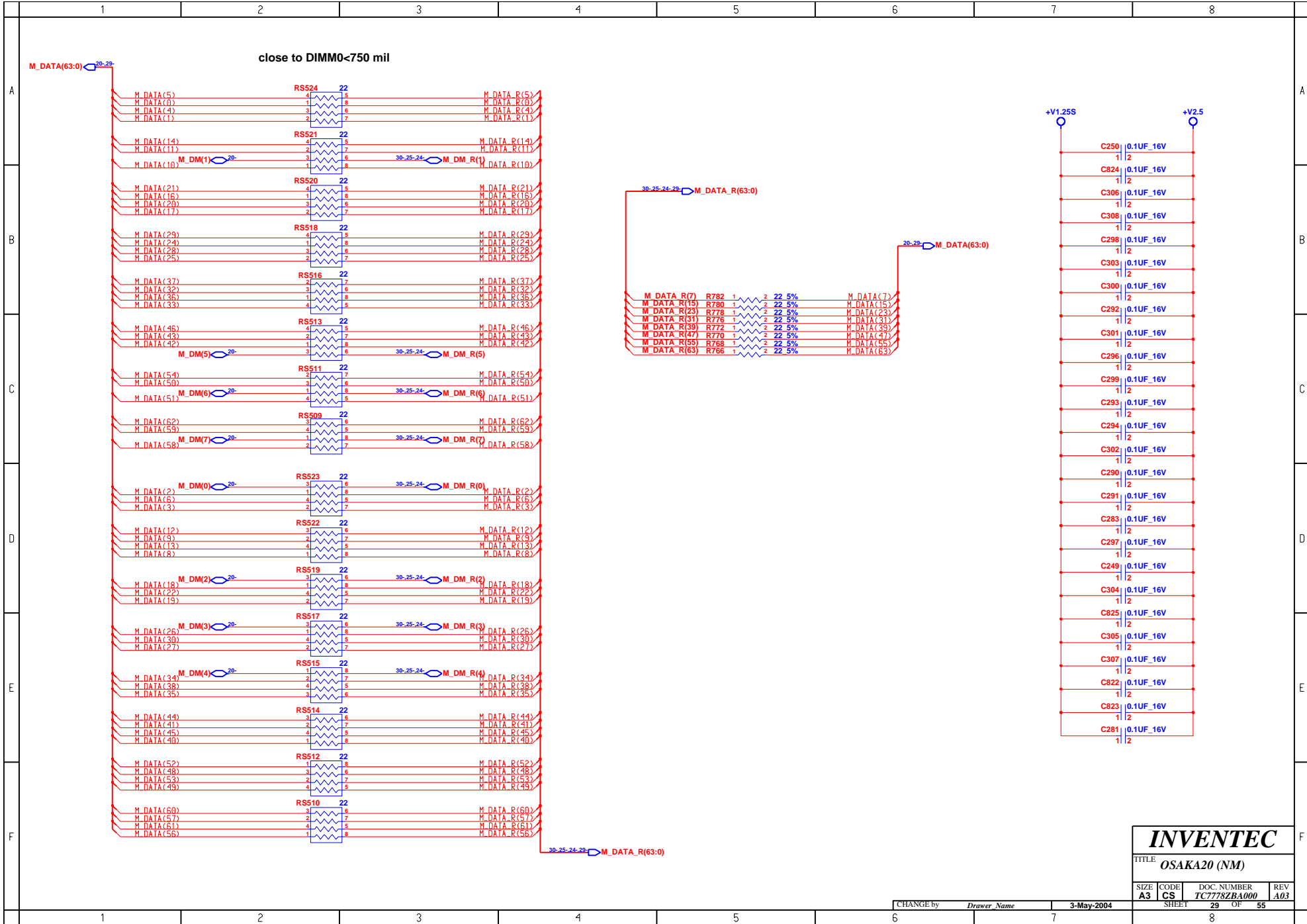

INVENTEC			
TITLE OSAKA20 (NM)			
SIZE A3	CODE CS	DOC. NUMBER TC778ZBA000	REV A03
CHANGE by Drawer Name		3-May-2004	SHEET 29 OF 55

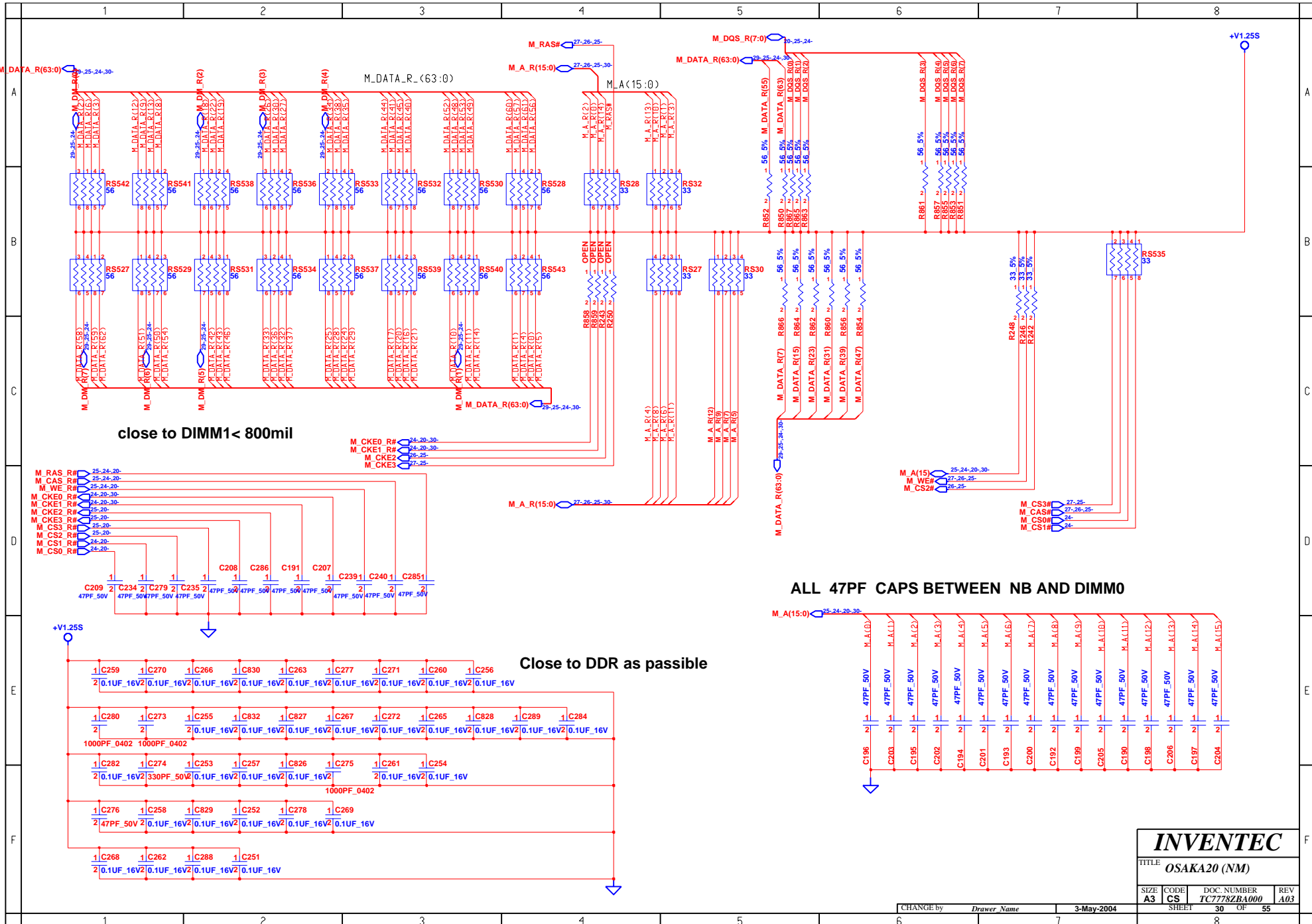

close to DIMM1 < 800mil

ALL 47PF CAPS BETWEEN NB AND DIMM0

Close to DDR as possible

INVENTEC			
TITLE OSAKA20 (NM)			
SIZE A3	CODE CS	DOC. NUMBER 1C7778ZBA000	REV A03
CHANGE by <i>Drawer Name</i>		3-May-2004	SHEET 30 OF 55

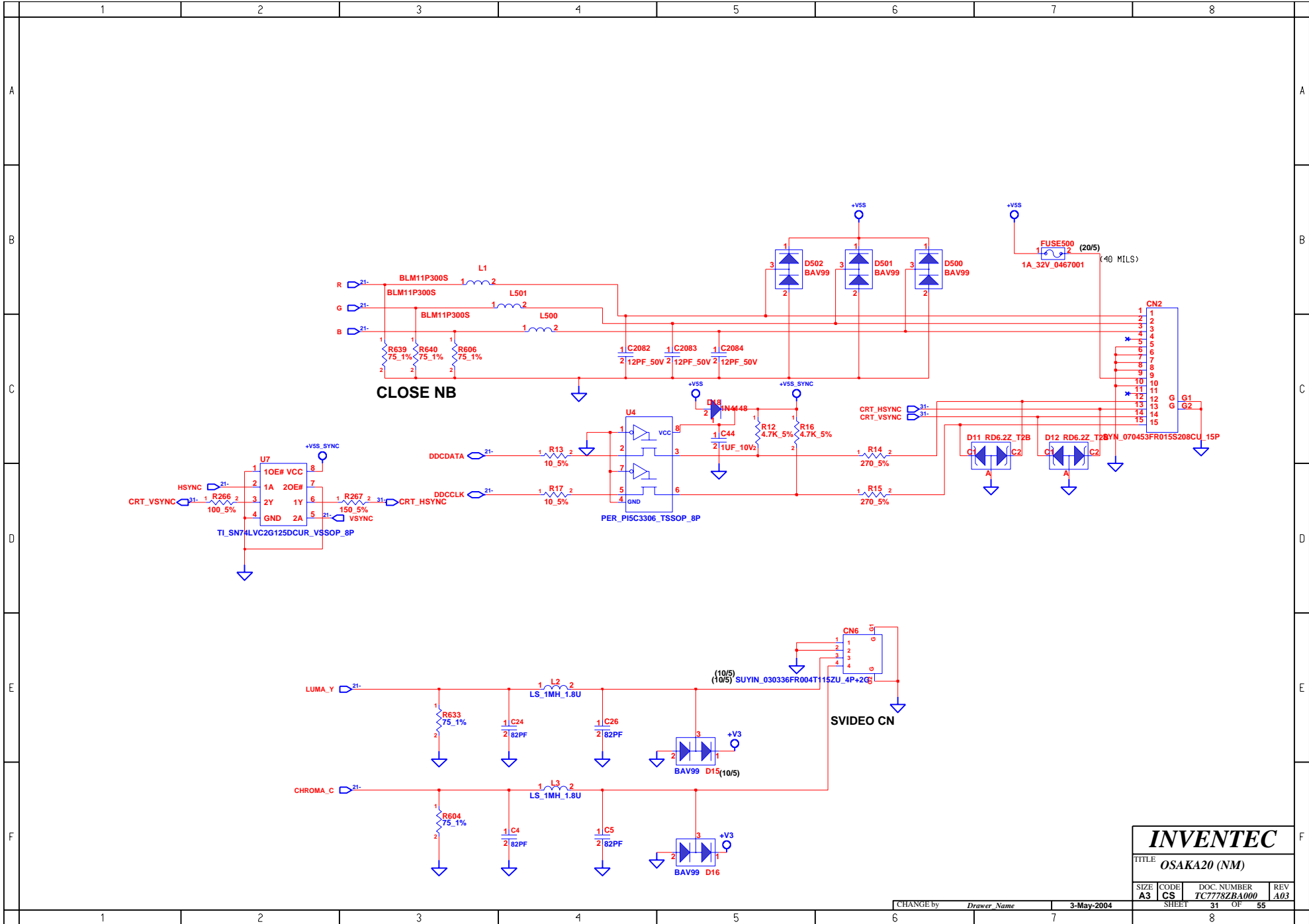

INVENTEC

TITLE OSAKA20 (NM)

SIZE A3	CODE CS	DOC. NUMBER TC7778ZBA000	REV A03
------------	------------	-----------------------------	------------

CHANGE by *Drawer Name* 3-May-2004

SHEET 31 OF 55

A

B

C

D

E

F

A

B

C

D

E

F

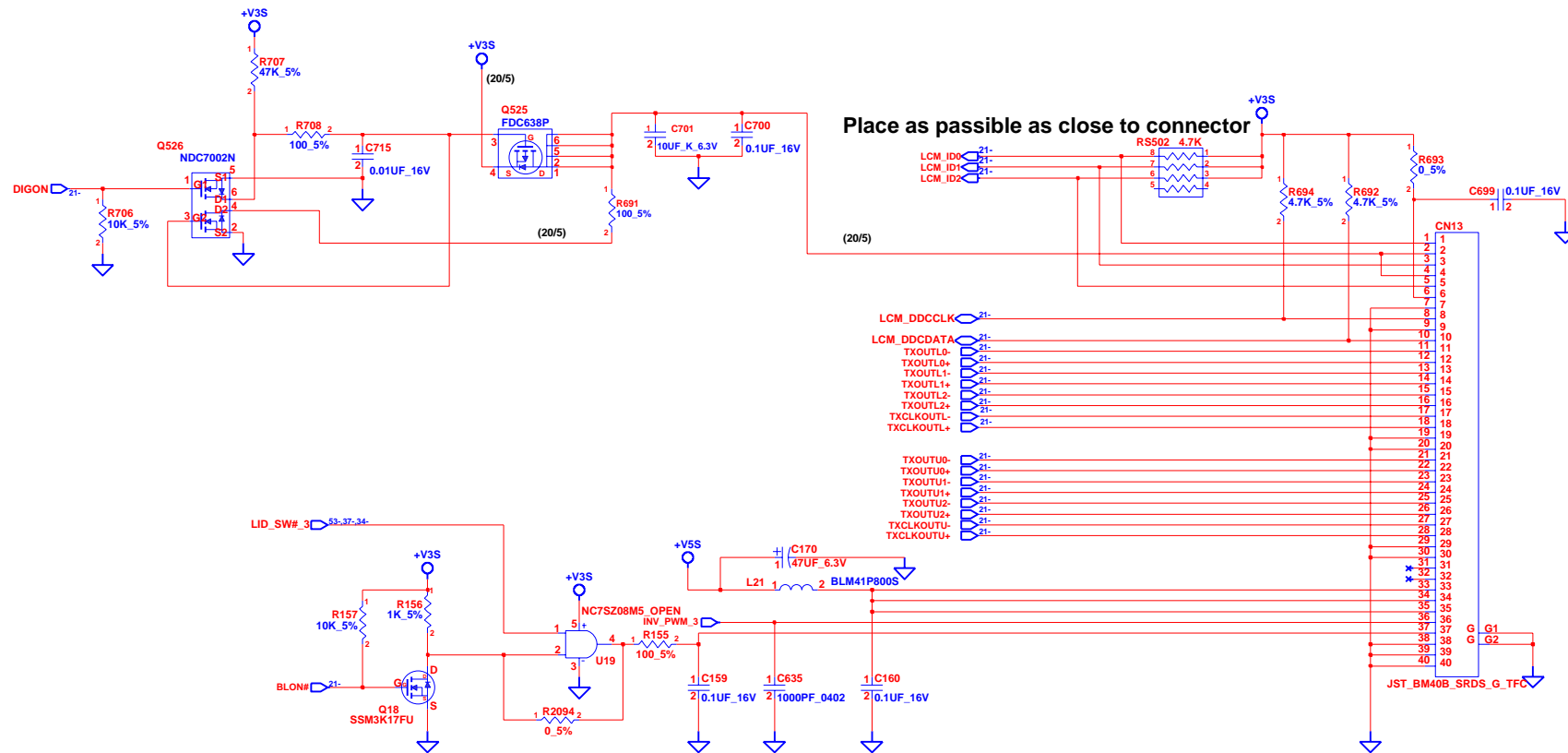

INVENTEC			
TITLE OSAKA20 (NM)			
SIZE A3	CODE CS	DOC. NUMBER TC7778ZBA000	REV A03
CHANGE by Drawer Name		3-May-2004	SHEET 32 OF 55

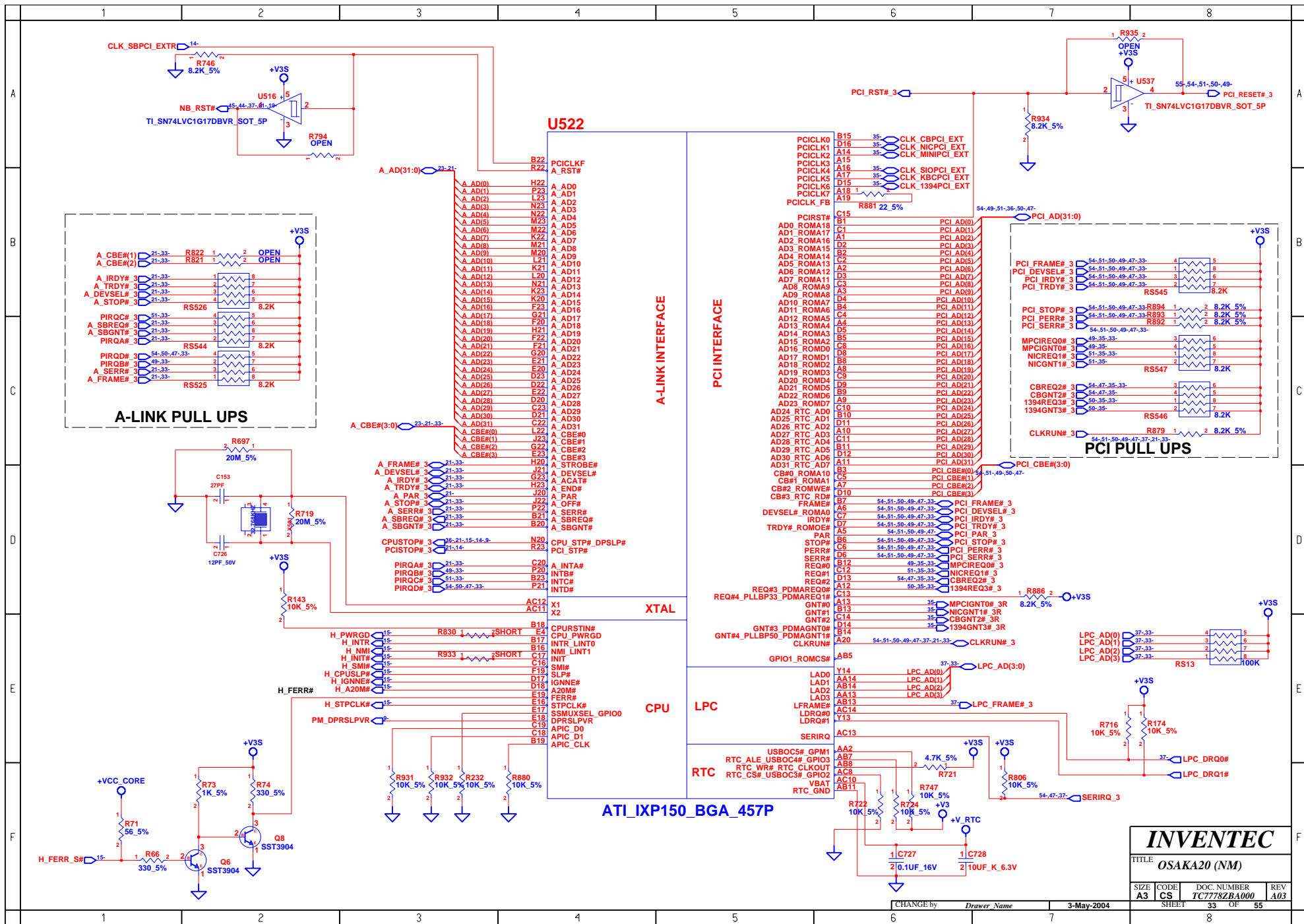

INVENTEC

TITLE: OSAKA20 (NM)

SIZE	CODE	DOC. NUMBER	REV
A3	CS	TC7782BA000	A03

SHEET 33 OF 55

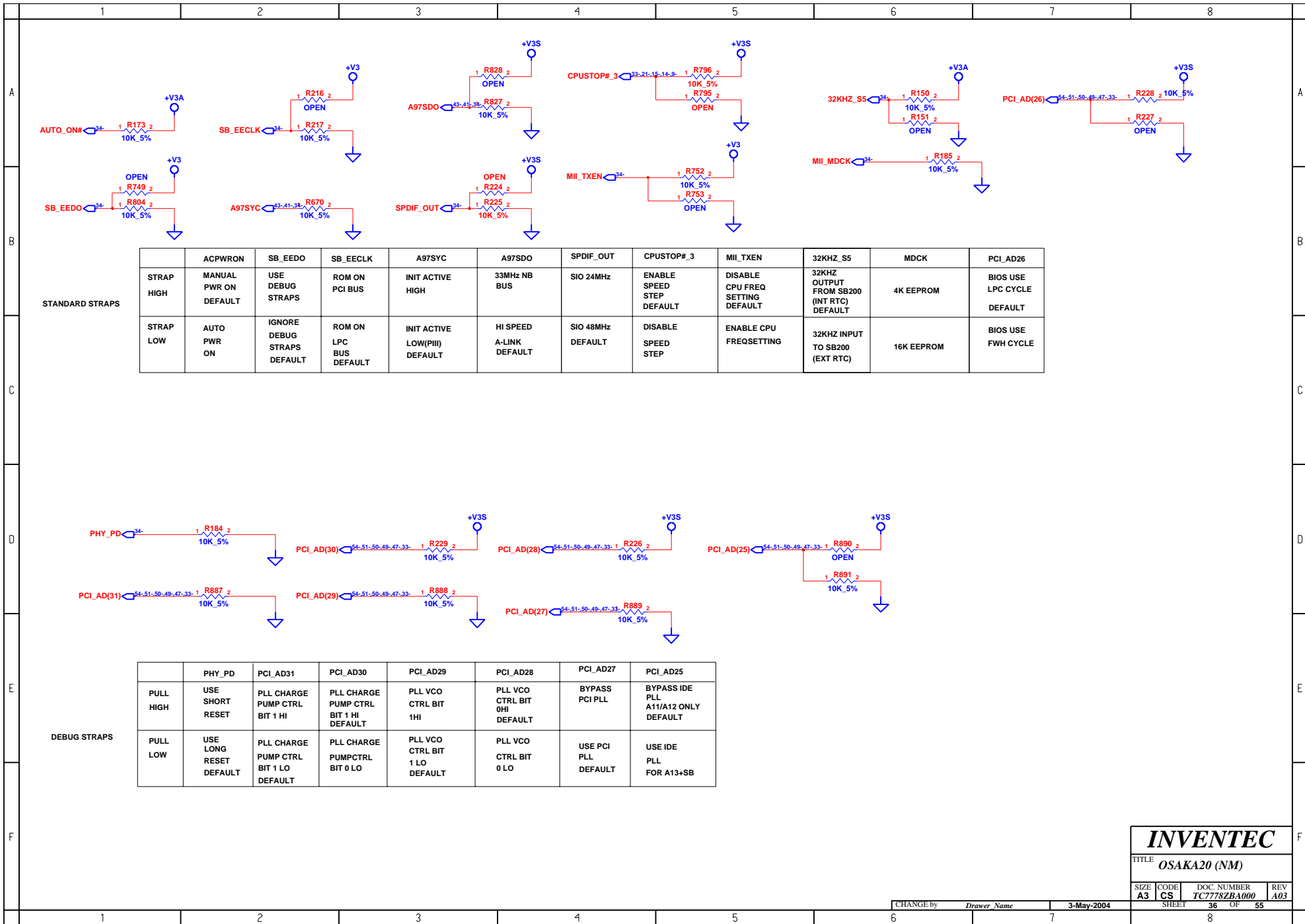

STANDARD STRAPS

	ACPWRON	SB_EEDO	SB_EECLK	A97SYC	A97SDO	SPDIF_OUT	CPUSTOP#_3	MII_TXEN	32KHZ_S5	MDCK	PCI_AD26
STRAP HIGH	MANUAL PWR ON DEFAULT	USE DEBUG STRAPS	ROM ON PCI BUS	INIT ACTIVE HIGH	33MHz NB BUS	SIO 24MHz	ENABLE SPEED STEP DEFAULT	DISABLE CPU FREQ SETTING DEFAULT	32KHZ OUTPUT FROM SB200 (INT RTC) DEFAULT	4K EEPROM	BIOS USE LPC CYCLE DEFAULT
STRAP LOW	AUTO PWR ON	IGNORE DEBUG STRAPS DEFAULT	ROM ON LPC BUS DEFAULT	INIT ACTIVE LOW(PHII) DEFAULT	HI SPEED A-LINK DEFAULT	SIO 48MHz DEFAULT	DISABLE SPEED STEP	ENABLE CPU FREQSETTING	32KHZ INPUT TO SB200 (EXT RTC)	16K EEPROM	BIOS USE FW CYCLE

DEBUG STRAPS

	PHY_PD	PCI_AD31	PCI_AD30	PCI_AD29	PCI_AD28	PCI_AD27	PCI_AD25
PULL HIGH	USE SHORT RESET	PLL CHARGE PUMP CTRL BIT 1 HI	PLL CHARGE PUMP CTRL BIT 1 HI DEFAULT	PLL VCO CTRL BIT 1HI	PLL VCO CTRL BIT 0HI DEFAULT	BYPASS PCI PLL	BYPASS IDE PLL A11/A12 ONLY DEFAULT
PULL LOW	USE LONG RESET DEFAULT	PLL CHARGE PUMP CTRL BIT 1 LO DEFAULT	PLL CHARGE PUMPCTRL BIT 0 LO	PLL VCO CTRL BIT 1 LO DEFAULT	PLL VCO CTRL BIT 0 LO	USE PCI PLL DEFAULT	USE IDE PLL FOR A13+SB

INVENTEC

TITLE OSAKA20 (NM)

SIZE CODE DOC NUMBER REV
A3 CS TC7778ZBA000 A03

CHANGE by Drawer Name 3-May-2004

SHEET 36 OF 55

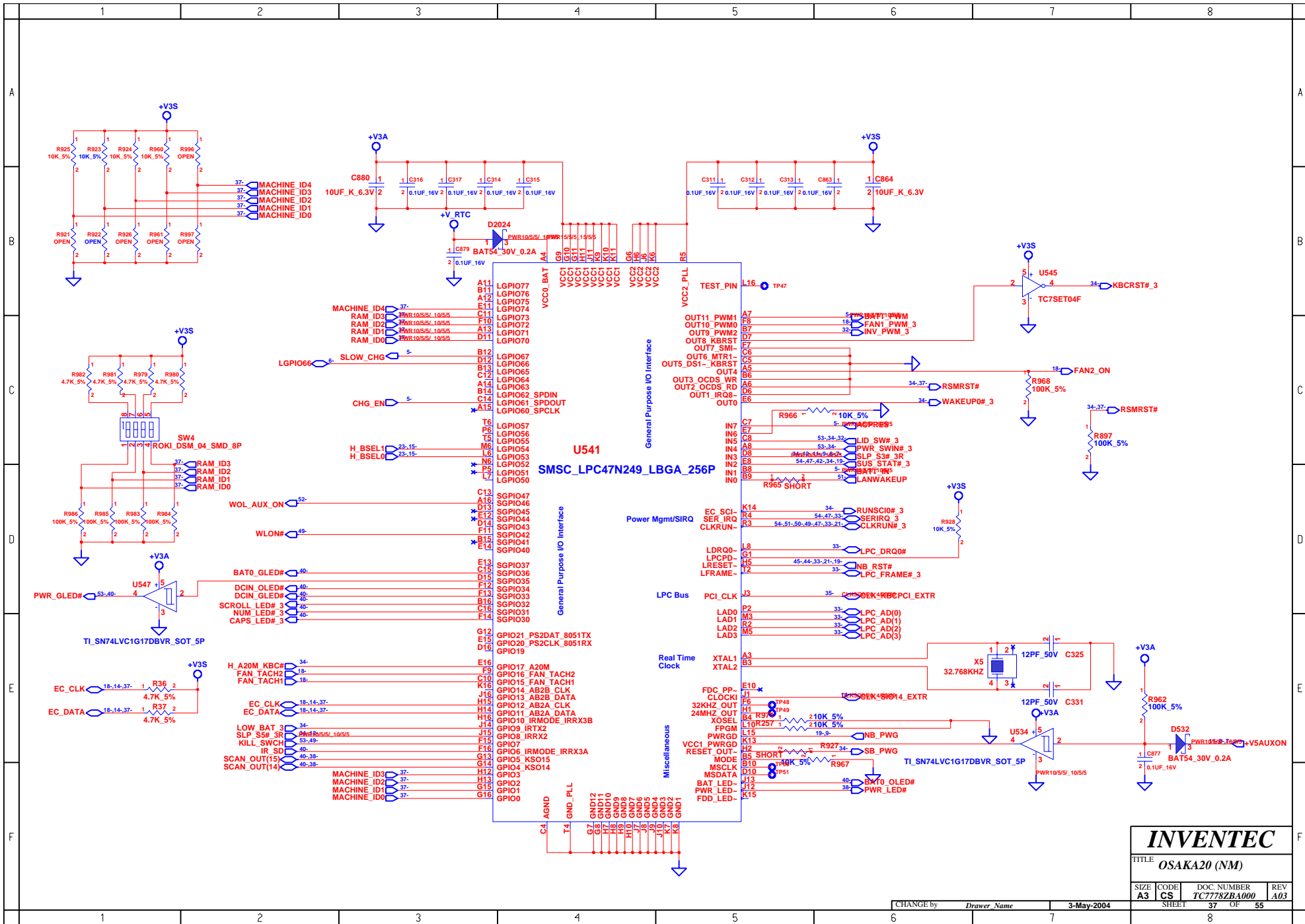

INVENTEC			
TITLE OSAKA20 (NM)			
SIZE A3	CODE CS	DOC. NUMBER TC7782BA000	REV A03
CHANGE by Drawer Name		3-May-2004	
SHEET 37		OF 55	

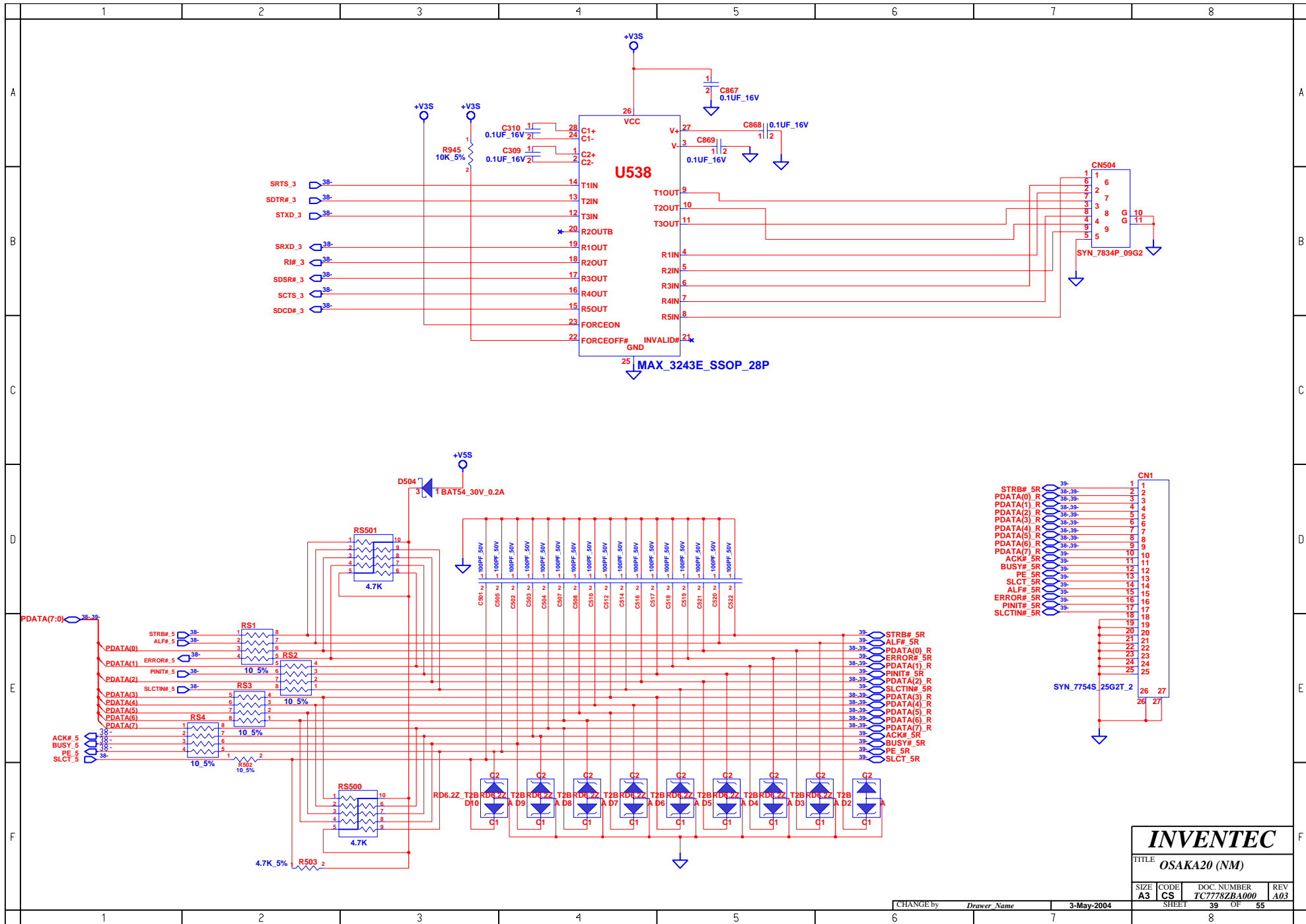

INVENTEC			
TITLE OSAKA20 (NM)			
SIZE A3	CODE CS	DOC. NUMBER TC778ZBA000	REV A03
CHANGE by Drawer Name		3-May-2004	SHEET 39 OF 55

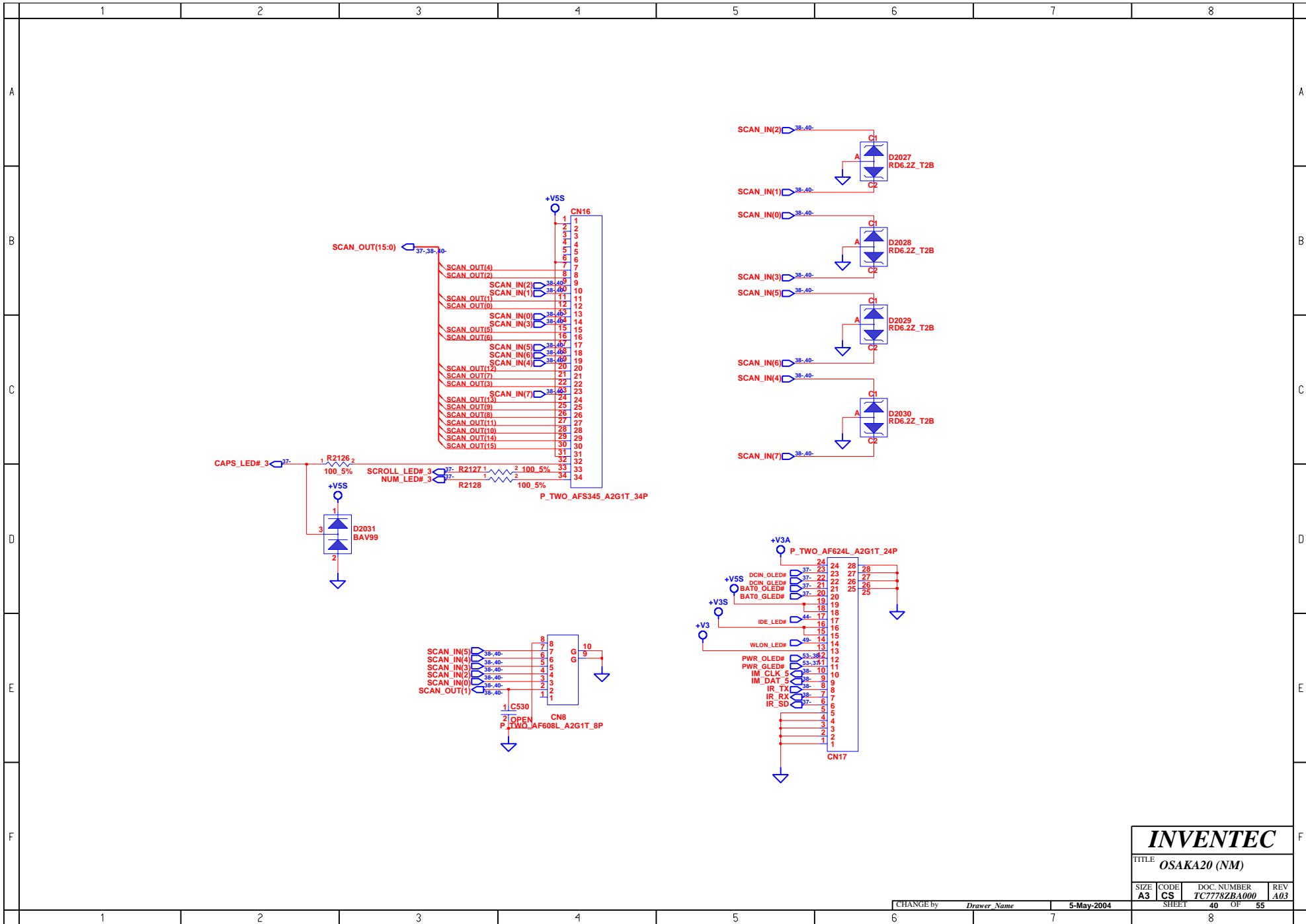

INVENTEC			
TITLE OSAKA20 (NM)			
SIZE A3	CODE CS	DOC. NUMBER TC7778ZBA000	REV A03
CHANGE by Drawer Name		5-May-2004	SHEET 40 OF 55

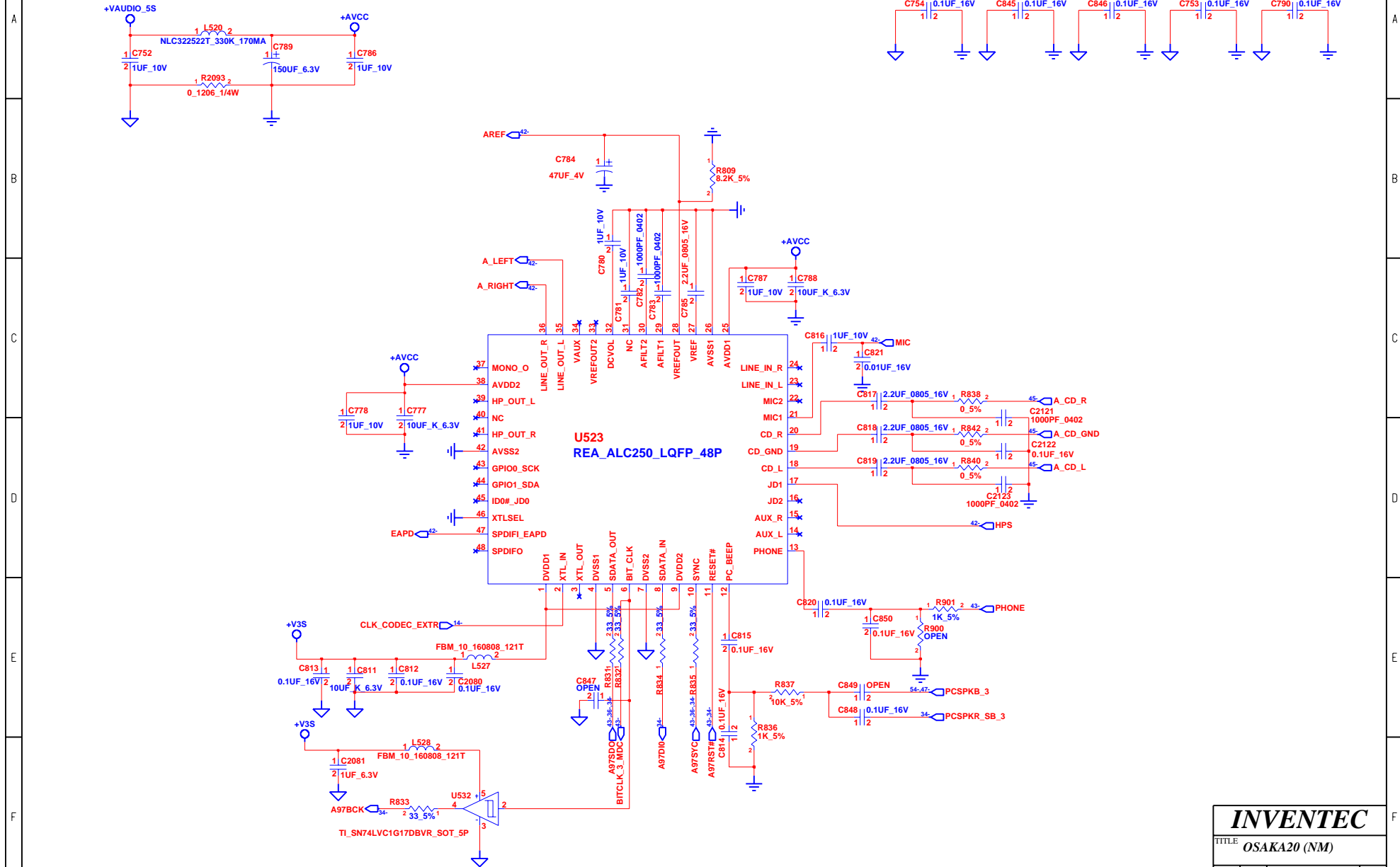

INVENTEC			
TITLE OSAKA20 (NM)			
SIZE A3	CODE CS	DOC. NUMBER TC7778ZBA000	REV A03
CHANGE by Drawer Name		3-May-2004	
SHEET		41 OF 55	

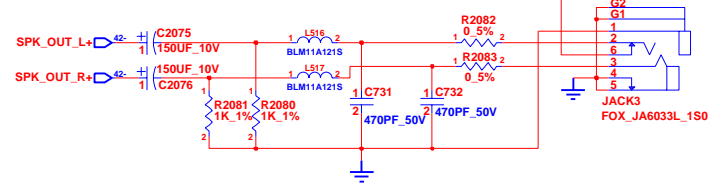
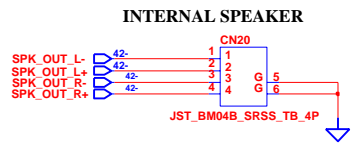
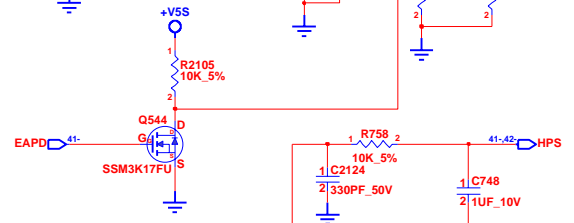
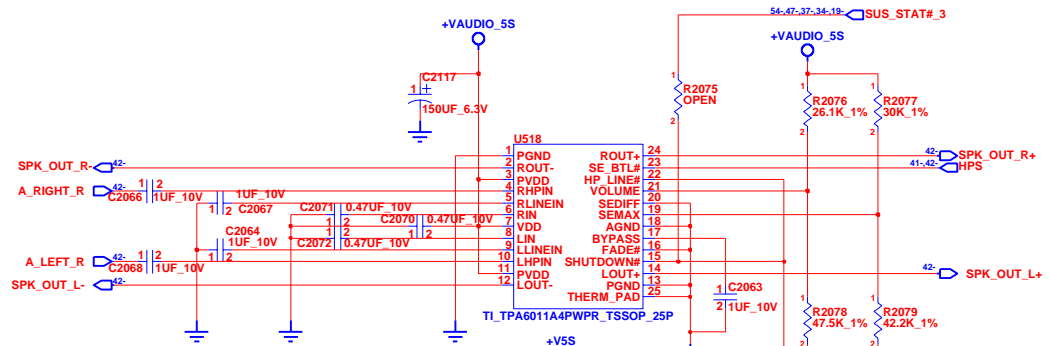
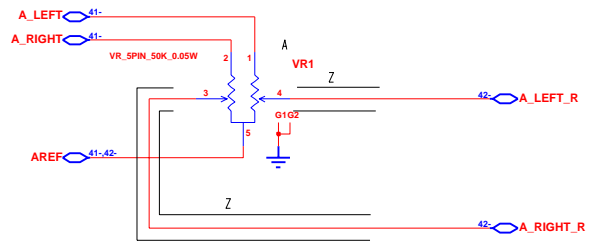
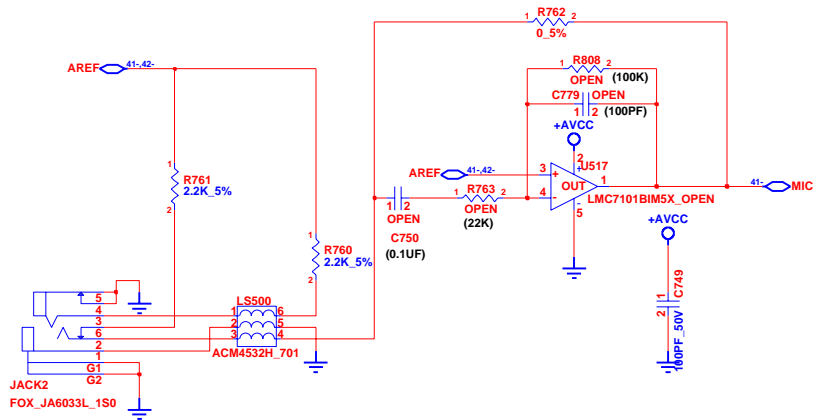

INVENTEC			
TITLE OSAKA20 (NM)			
SIZE A3	CODE CS	DOC. NUMBER TC7778ZBA000	REV A03
CHANGE by Drawer Name		3-May-2004	SHEET 42 OF 55

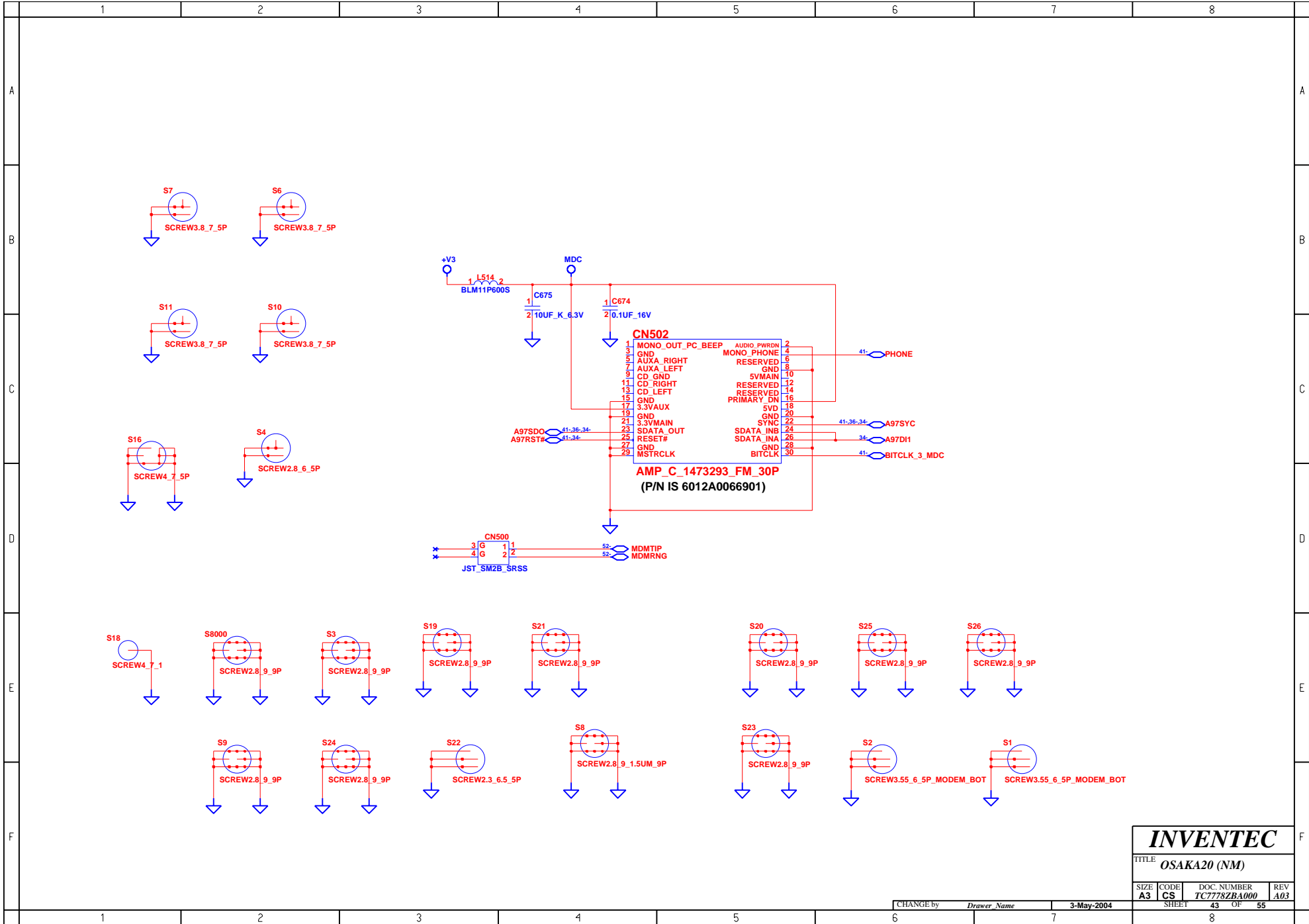

INVENTEC			
TITLE OSAKA20 (NM)			
SIZE A3	CODE CS	DOC. NUMBER TC778ZBA000	REV A03
CHANGE by Drawer Name		3-May-2004	SHEET 43 OF 55

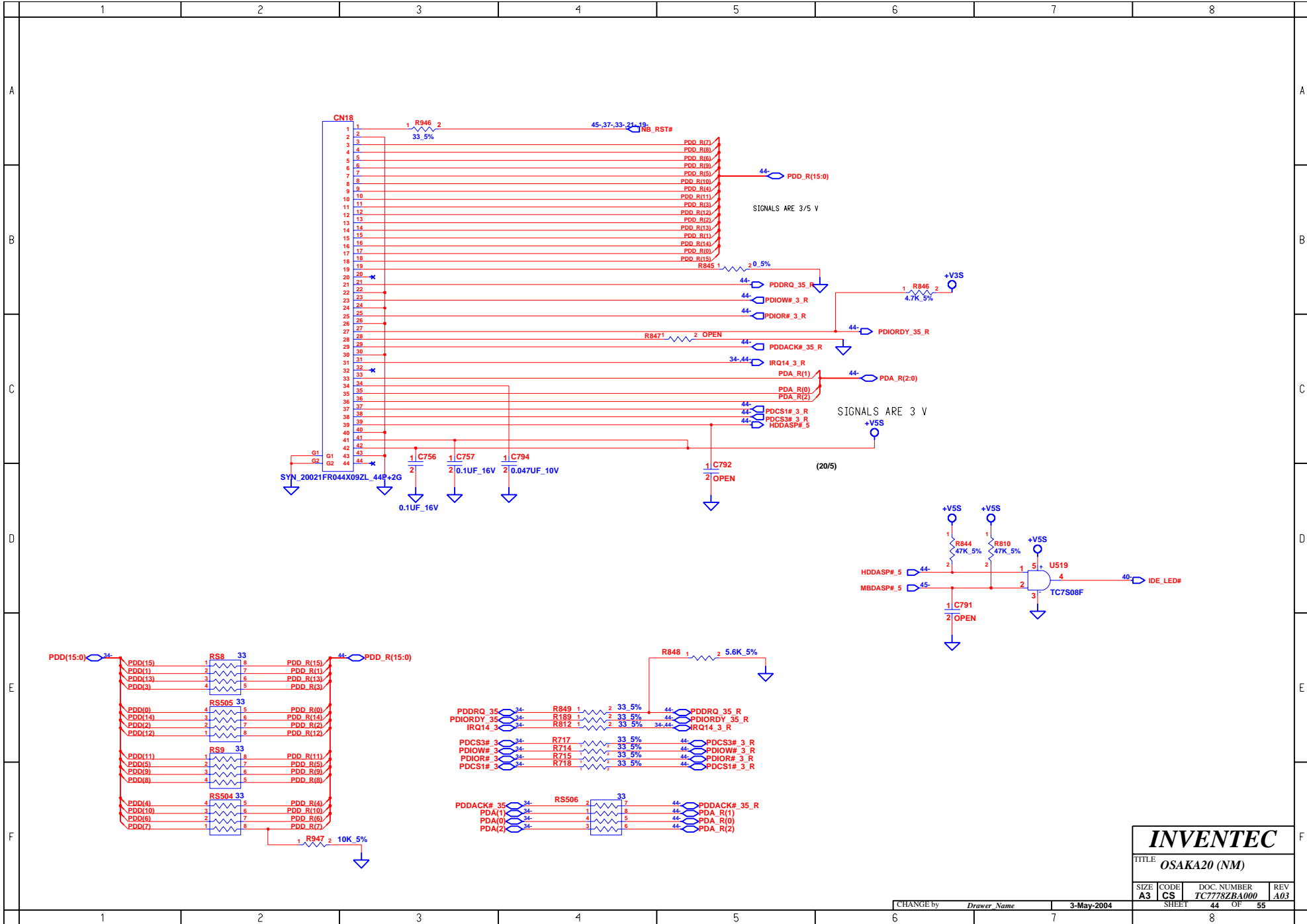

INVENTEC			
TITLE OSAKA20 (NM)			
SIZE A3	CODE CS	DOC. NUMBER TC7778ZBA000	REV A03
CHANGE by Drawer Name		3-May-2004	SHEET 44 OF 55

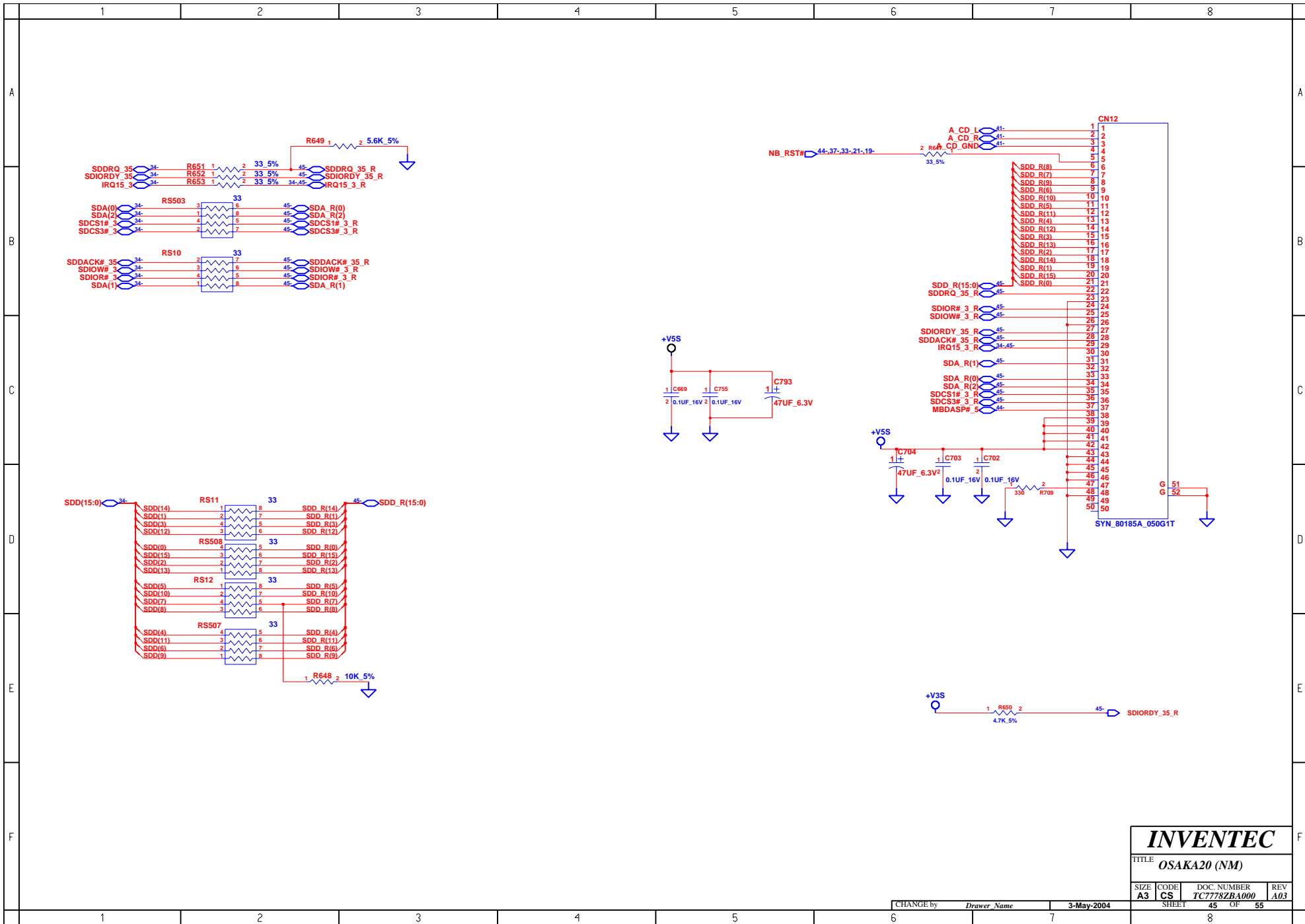

INVENTEC

TITLE OSAKA20 (NM)

SIZE	CODE	DOC. NUMBER	REV
A3	CS	TC7778ZBA000	A03

CHANGE by *Drawer Name* 3-May-2004 SHEET 45 OF 55

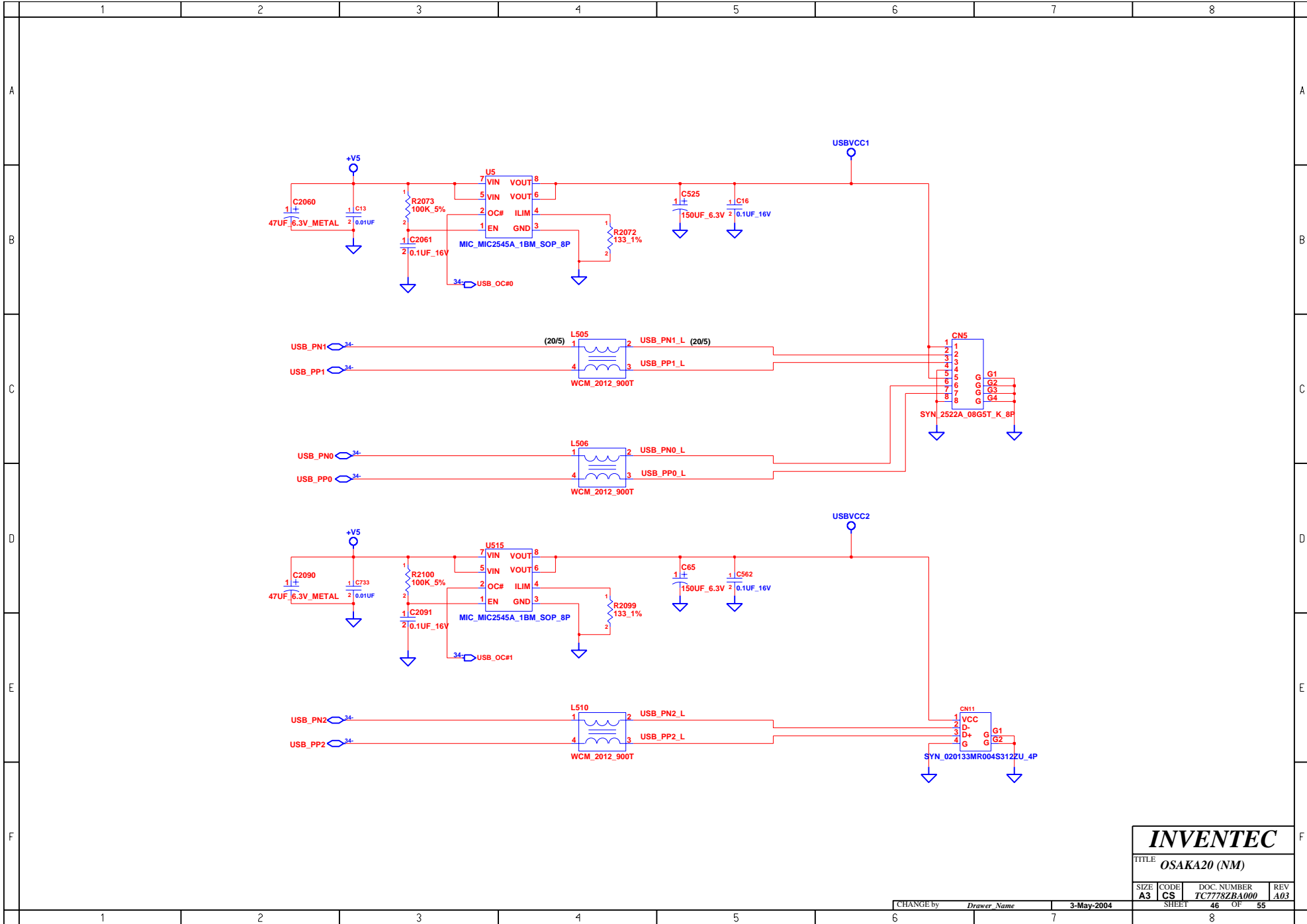

INVENTEC

TITLE OSAKA20 (NM)

SIZE A3	CODE CS	DOC. NUMBER TC7778ZBA000	REV A03
------------	------------	-----------------------------	------------

CHANGE by *Drawer Name* 3-May-2004

SHEET 46 OF 55

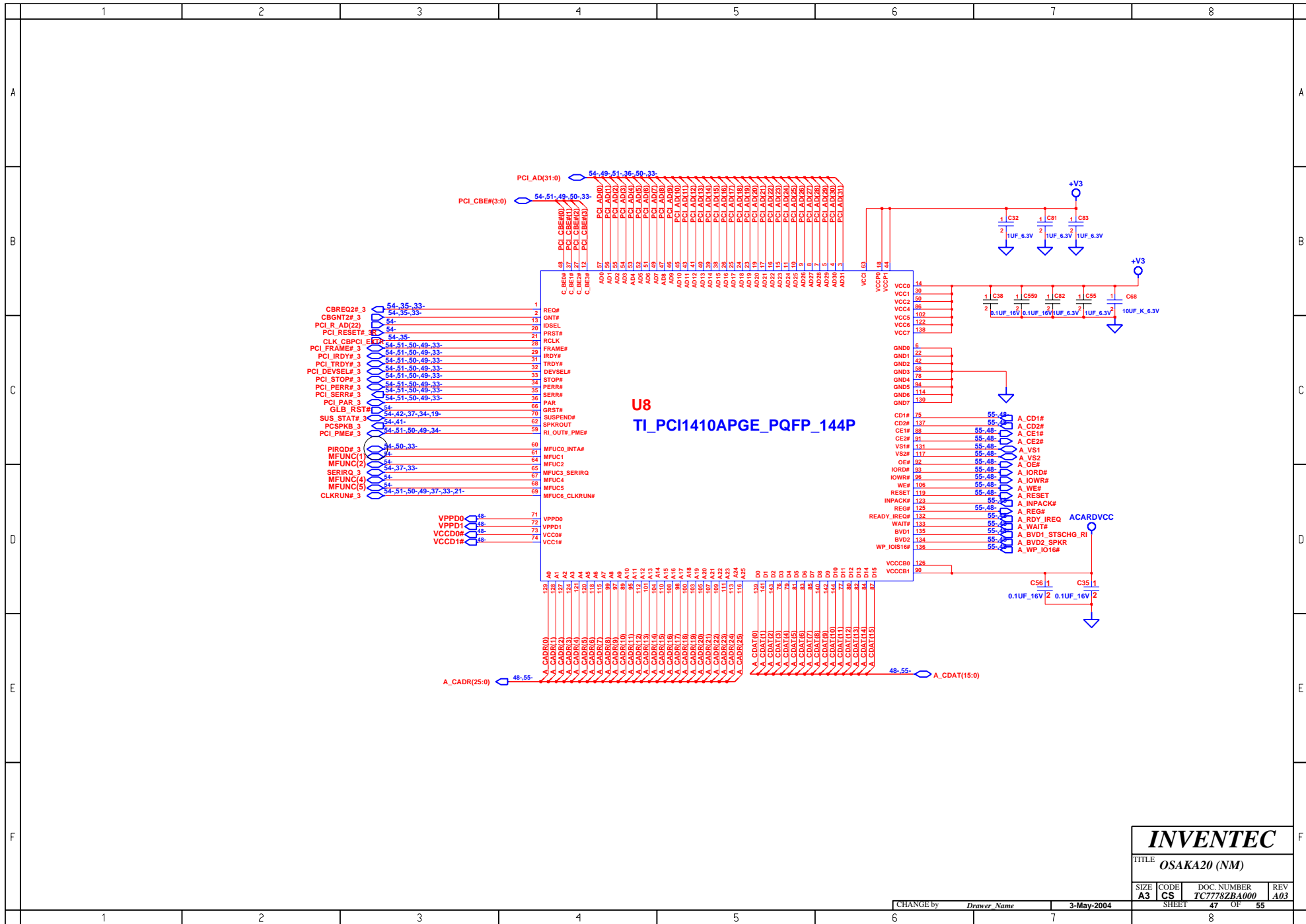

INVENTEC			
TITLE OSAKA20 (NM)			
SIZE A3	CODE CS	DOC. NUMBER TC778ZBA000	REV A03
CHANGE by <i>Drawer Name</i>		3-May-2004	SHEET 47 OF 55

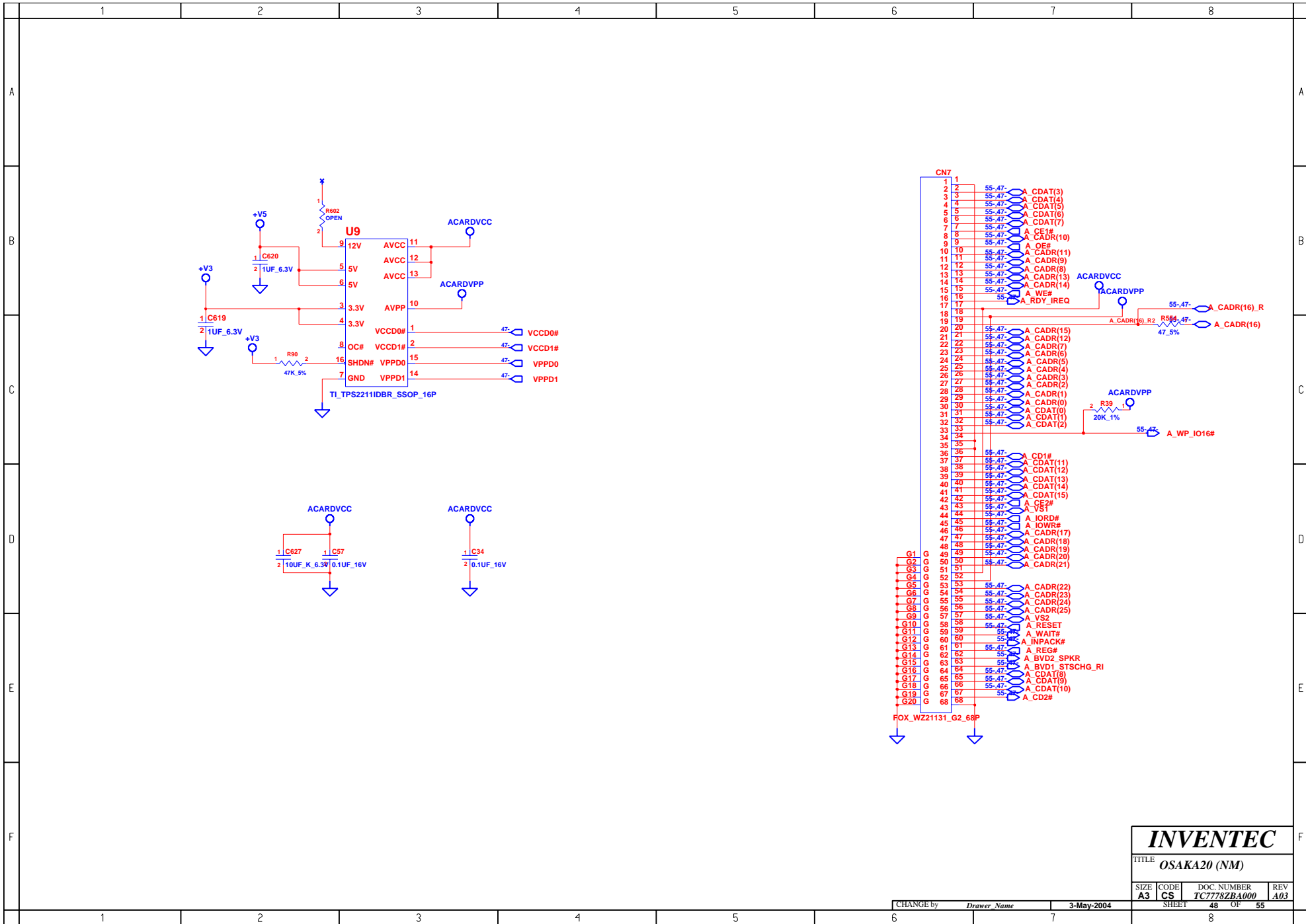

INVENTEC

TITLE OSAKA20 (NM)

SIZE	CODE	DOC. NUMBER	REV
A3	CS	TC778ZBA000	A03

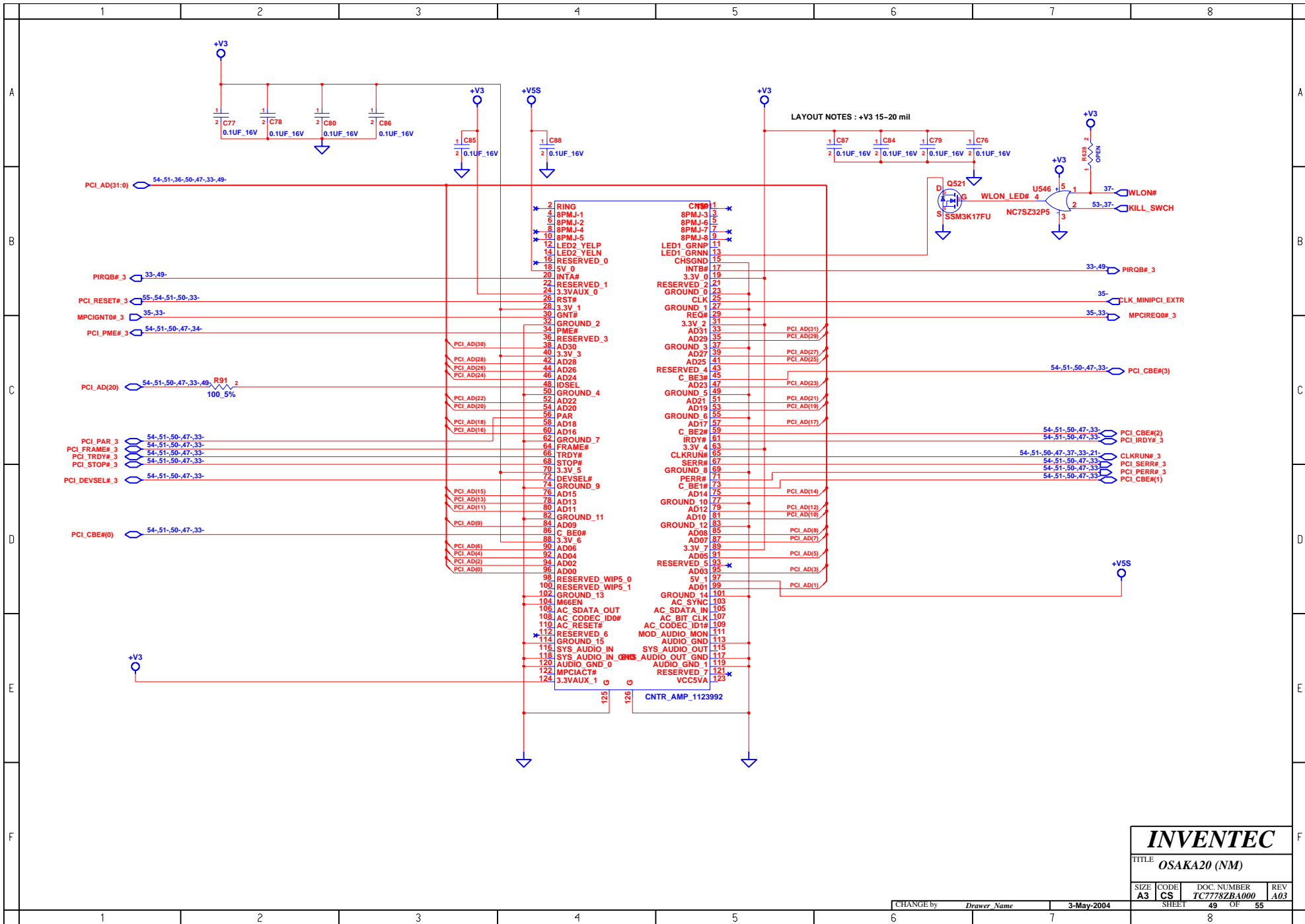

INVENTEC			
TITLE OSAKA20 (NM)			
SIZE A3	CODE CS	DOC. NUMBER TC7782BA000	REV A03
CHANGE by Drawer Name		3-May-2004	SHEET 49 OF 55

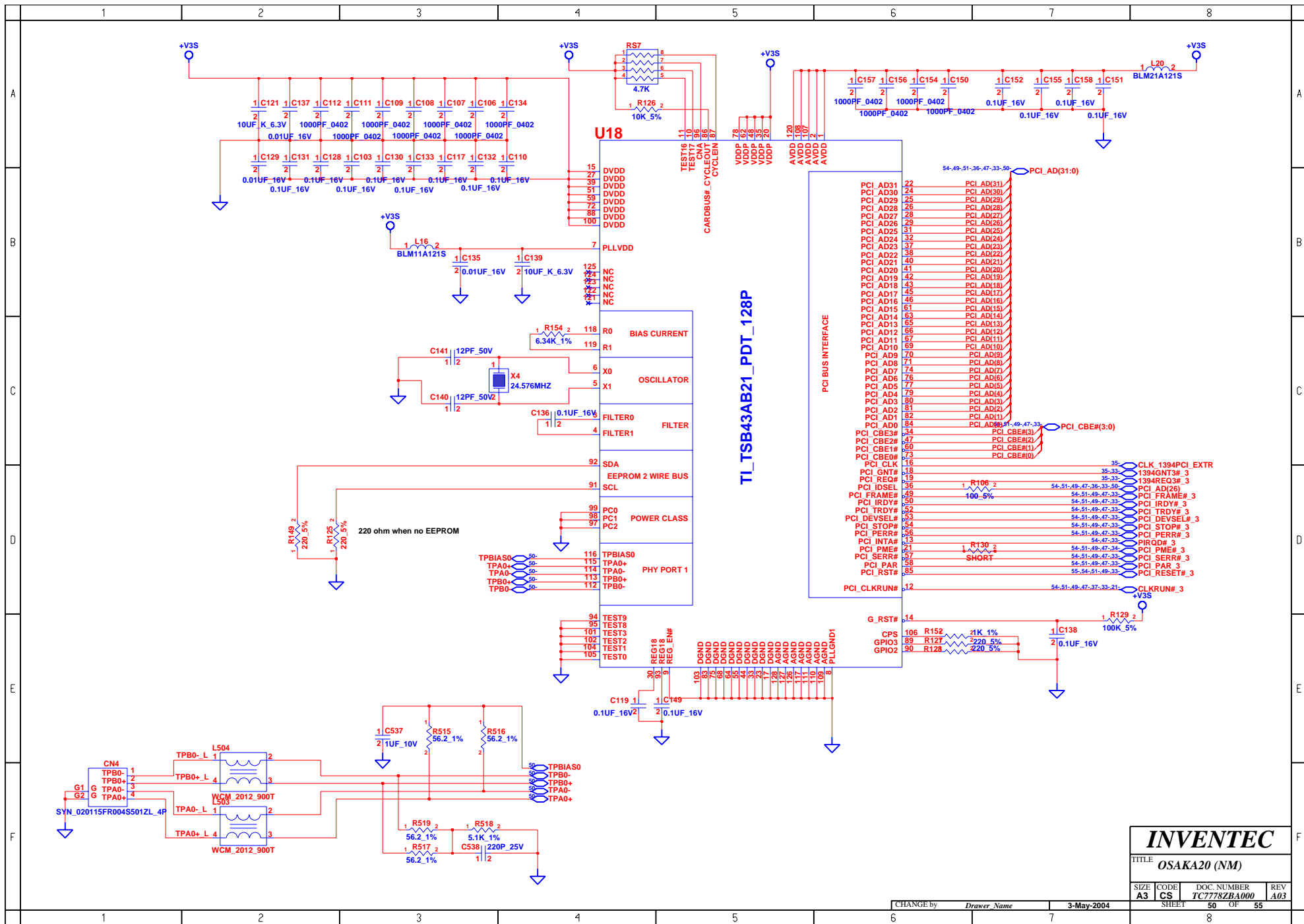

INVENTEC			
TITLE OSAKA20 (NM)			
SIZE A3	CODE CS	DOC. NUMBER TC77782BA000	REV A03

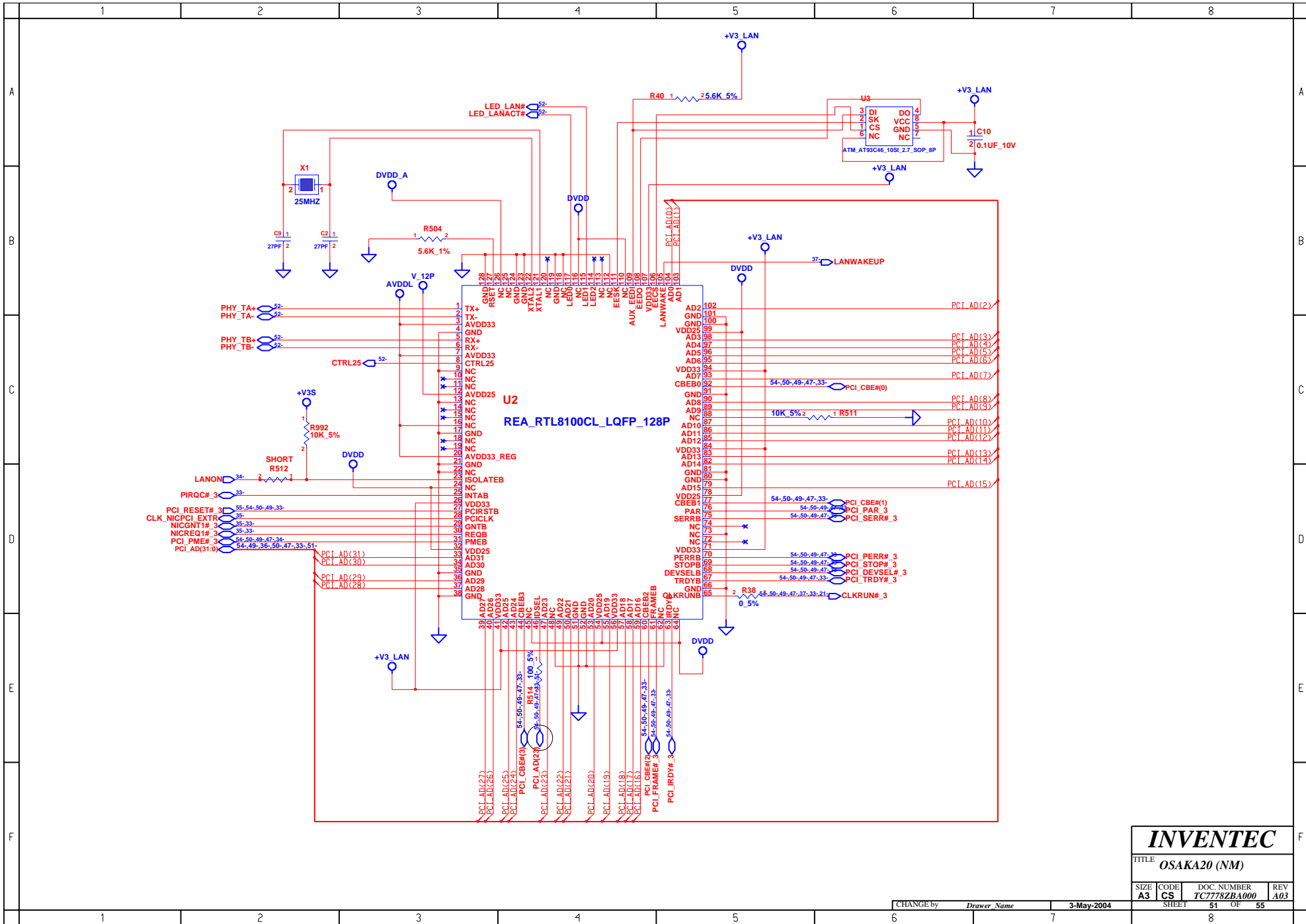

INVENTEC

TITLE OSAKA20 (NM)

SIZE	CODE	DOC. NUMBER	REV
A3	CS	TC7782BA000	A03

CHANGE by *Drawer Name* 3-May-2004

SHEET 51 OF 55

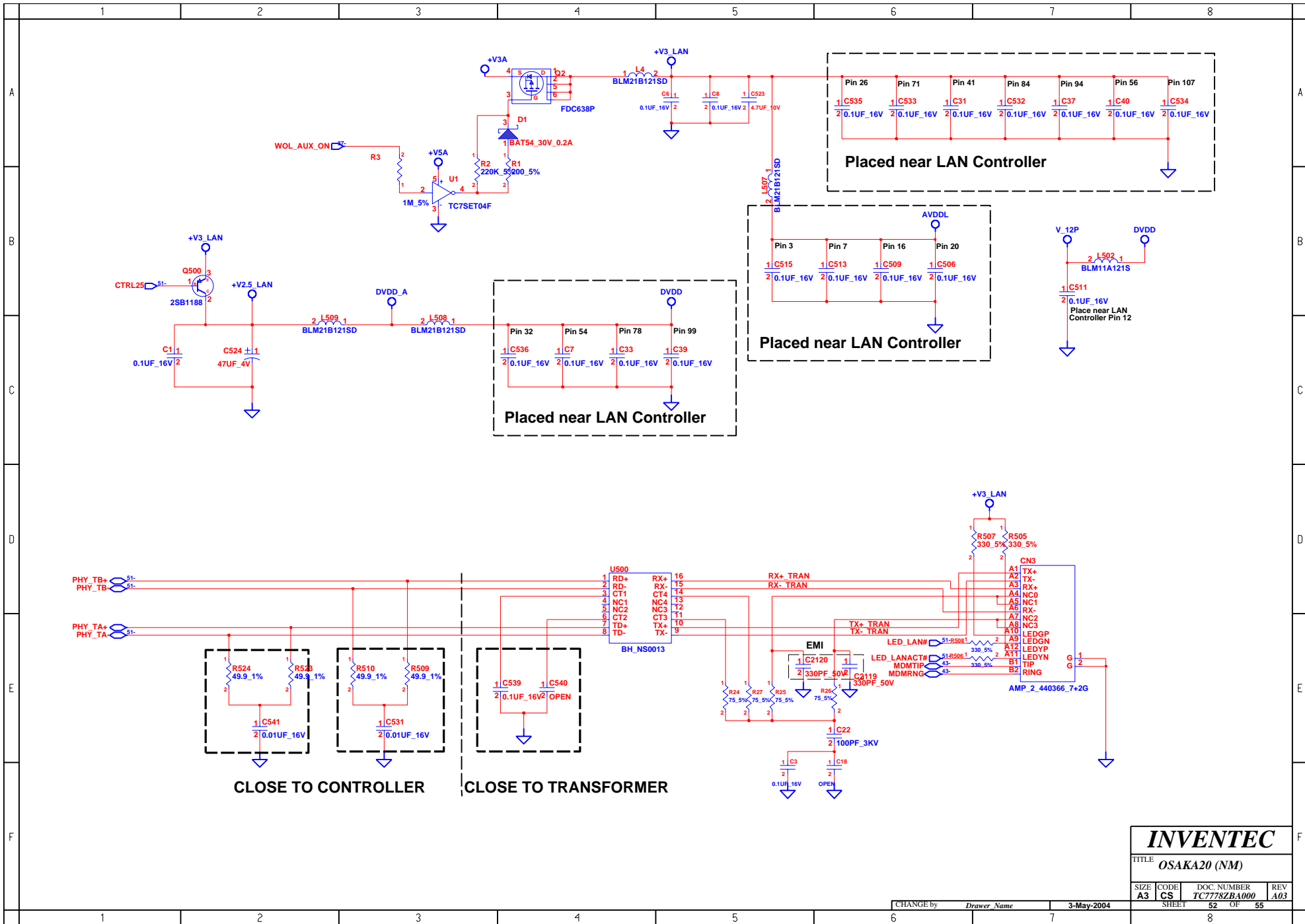

INVENTEC

TITLE OSAKA20 (NM)

SIZE	CODE	DOC. NUMBER	REV
A3	CS	TC778ZBA000	A03

CHANGE by Drawer Name 3-May-2004

SHEET 52 OF 55

POWER SWITCH

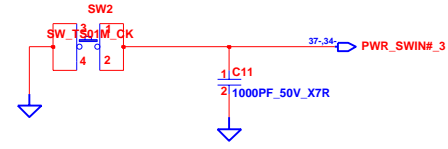

LID SWITCH

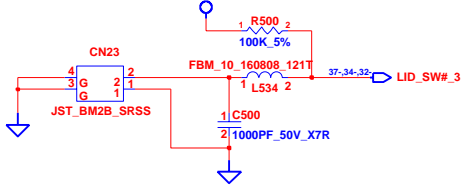

KILL SWITCH

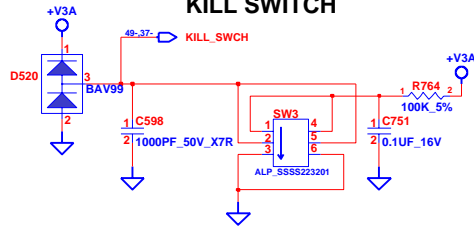

RTC BATTERY

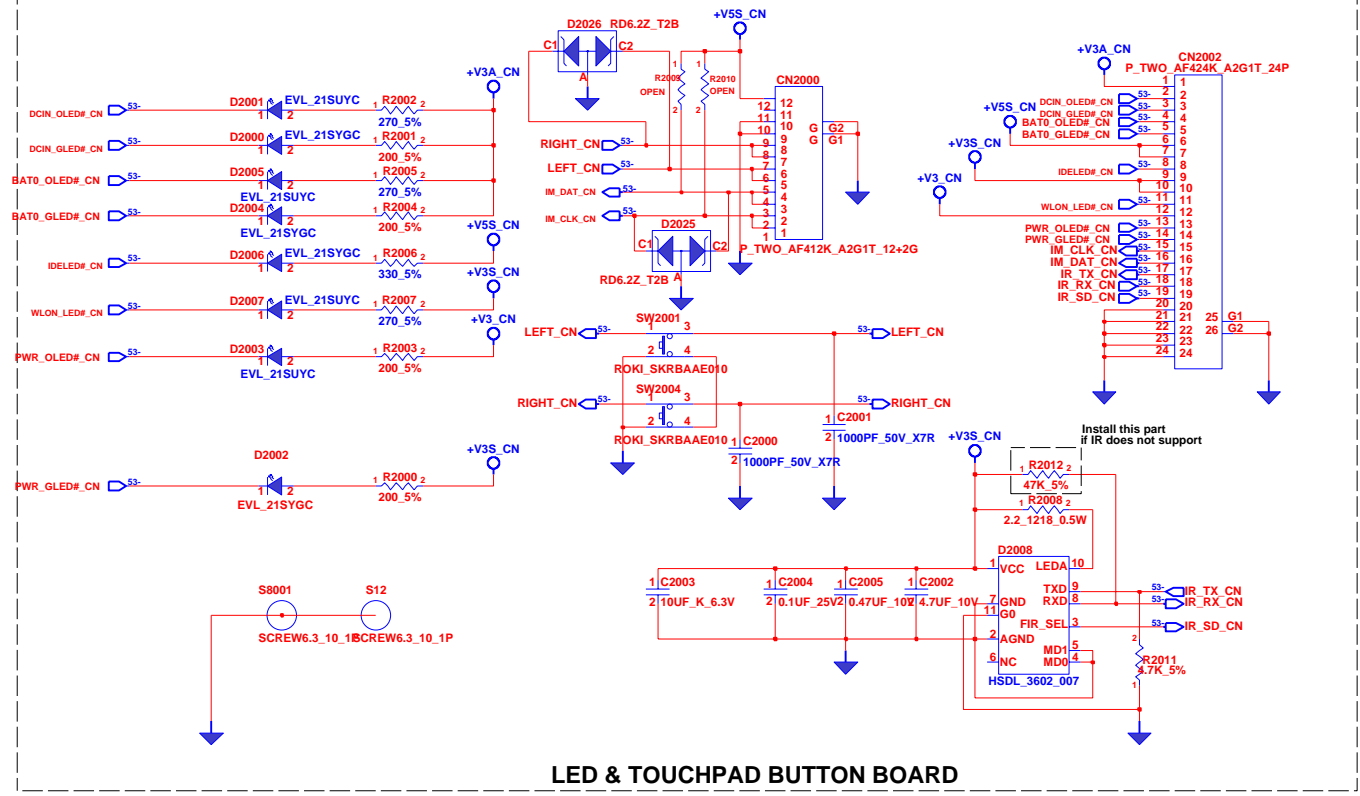
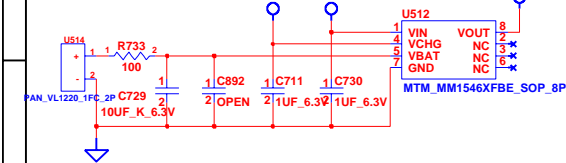

LED & TOUCHPAD BUTTON BOARD

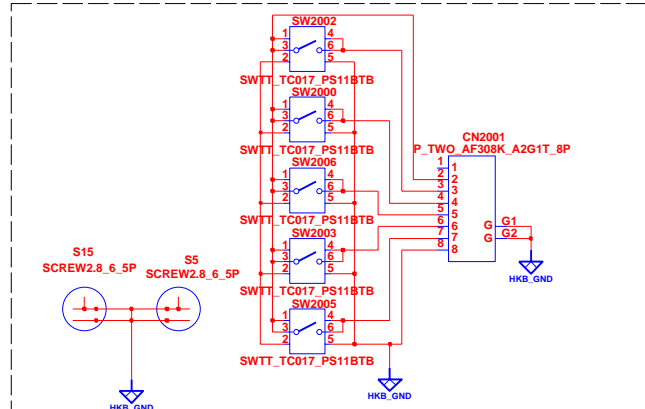
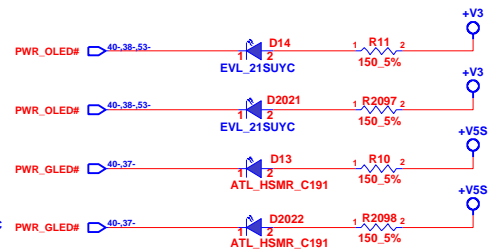

HOTKEY BOARD

INVENTEC			
TITLE OSAKA20 (NM)			
SIZE A3	CODE CS	DOC. NUMBER TC7778ZBA000	REV A03
CHANGE by Drawer Name		3-May-2004	
SHEET		53 OF 55	

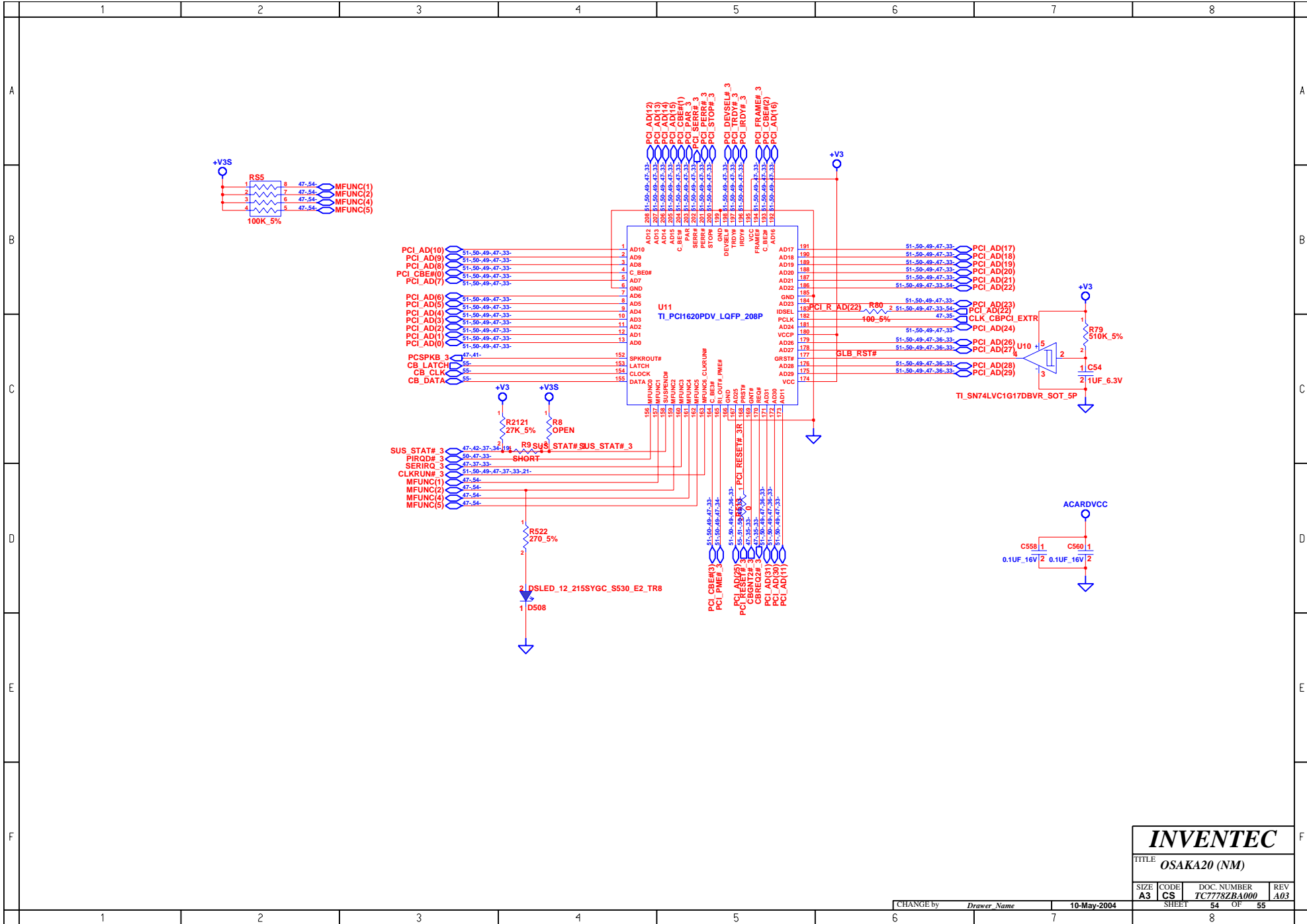

INVENTEC			
TITLE OSAKA20 (NM)			
SIZE A3	CODE CS	DOC. NUMBER TC7778ZBA000	REV A03
CHANGE by Drawer Name		10-May-2004	SHEET 54 OF 55

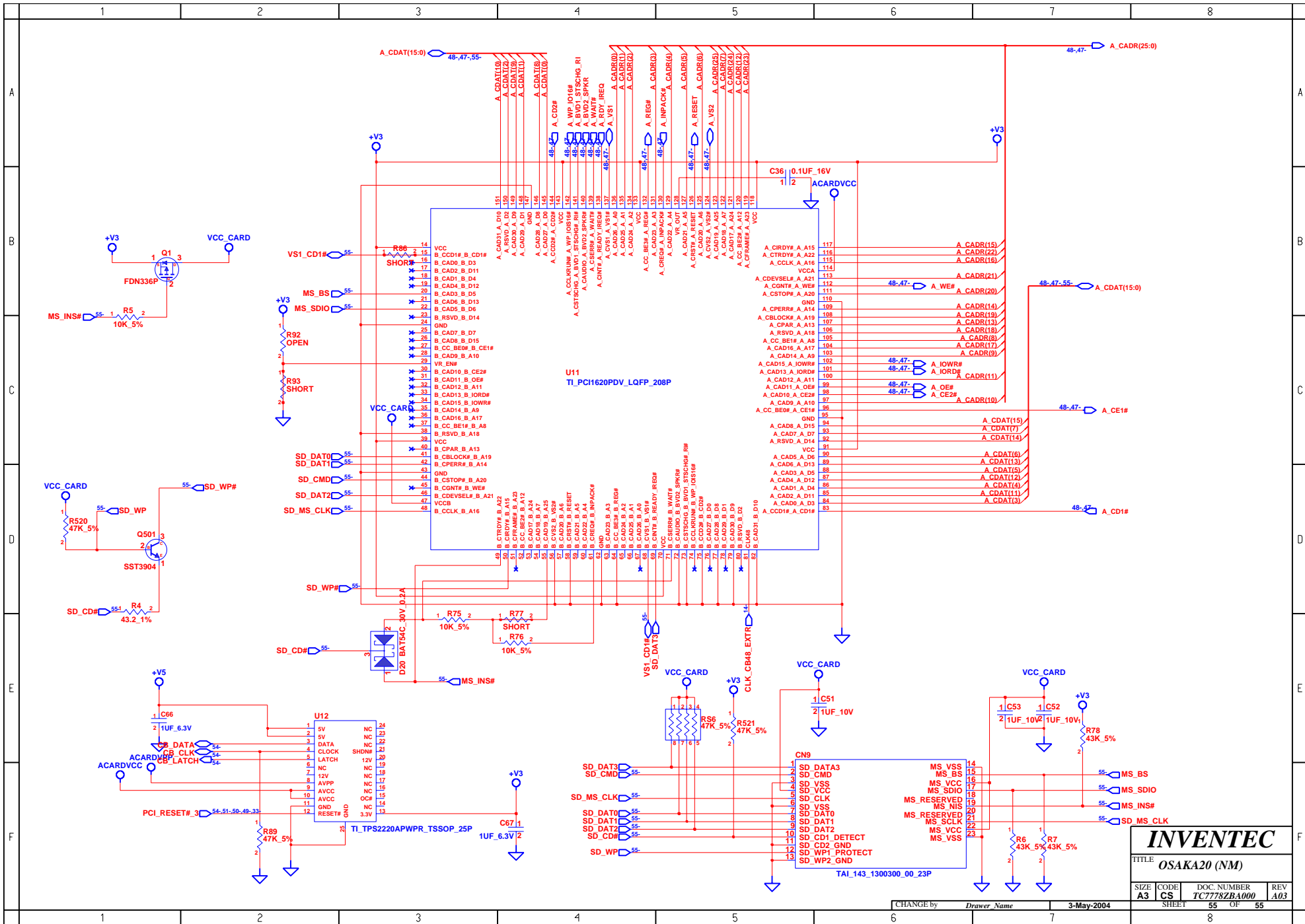

INVENTEC			
TITLE OSAKA20 (NM)			
SIZE A3	CODE CS	DOC. NUMBER TC7778ZBA000	REV A03
CHANGE by <i>Drawer Name</i>		3-May-2004	
SHEET 55		OF 55	