

- LAYER 1 : TOP
- LAYER 2 : SGND1
- LAYER 3 : IN1
- LAYER 4 : IN2
- LAYER 5 : VCC
- LAYER 6 : IN3
- LAYER 7 : SGND2
- LAYER 8 : BOT

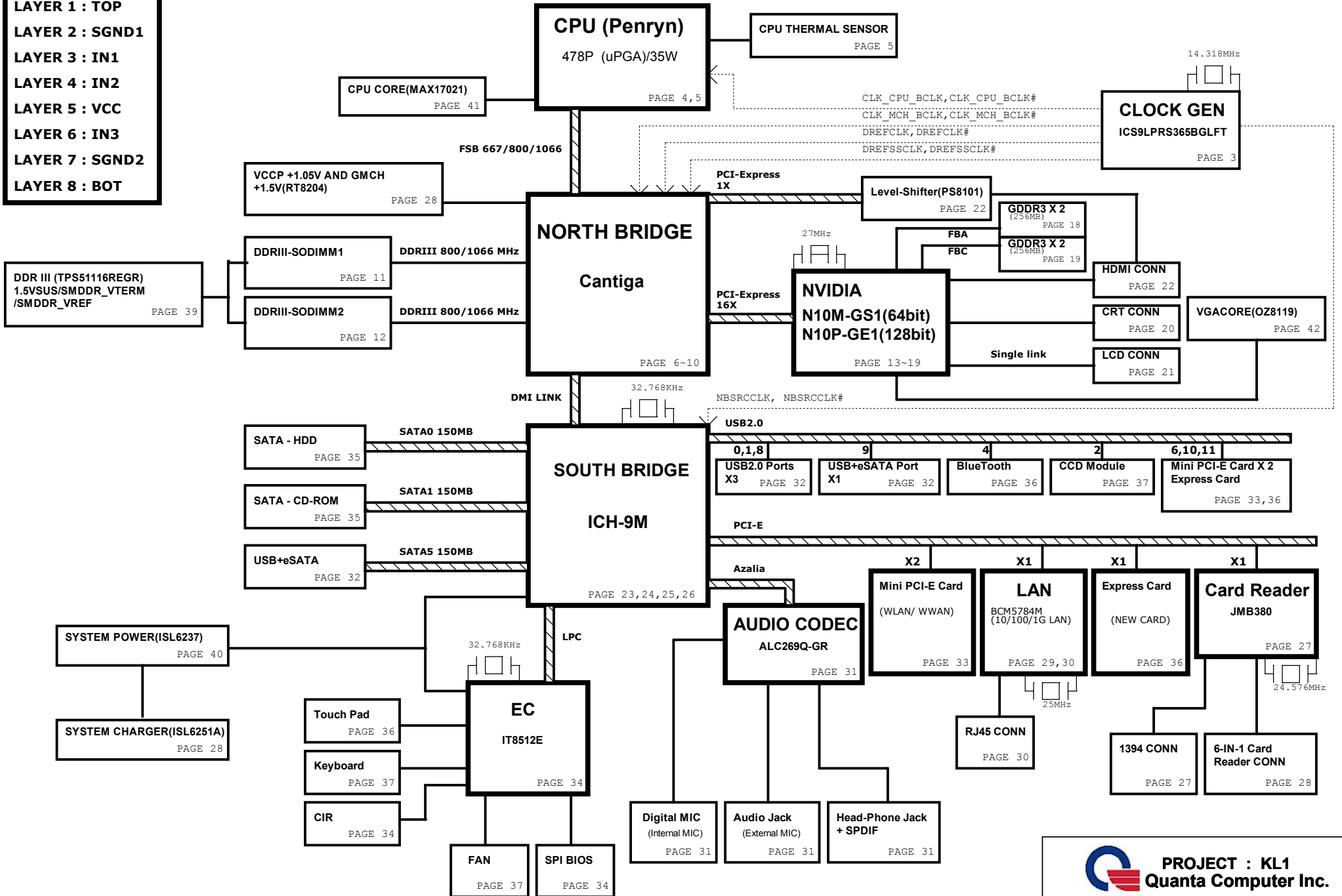

PCB Layers

Layer 1		TOP
Layer 2		GND
Layer 3		IN1
Layer 4		IN2
Layer 5		SVCC
Layer 6		IN3
Layer 7		GND
Layer 8		BOTTOM

Voltage Rails

Voltage Rails	ON S0-S2	ON S3	ON S4	ON S5	Control signal
VCC_CORE	V				VRON
+1.5V	V				MAINON
+1.05V	V				MAINON
5V_S5/3V_S5	V	V	V	V	S5_ON
5VSUS/3VSUS/1.5VSUS	V	V			SUSON
SMDDR_VTERM/+3V/+5V/+15V/+1.8V	V				MAINON
+VGACORE/+VGA1.1V	V				MAINON
LANVCC	V	V			LAN_ON
3VPCU	V	V	V	V	VL
5VPCU	V	V	V	V	VL

Power On Sequencing Timing Diagram

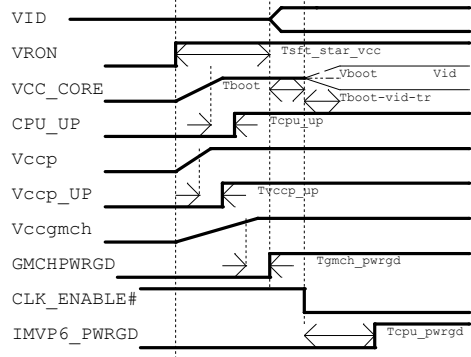

Penryn Power-up Timing Specifications

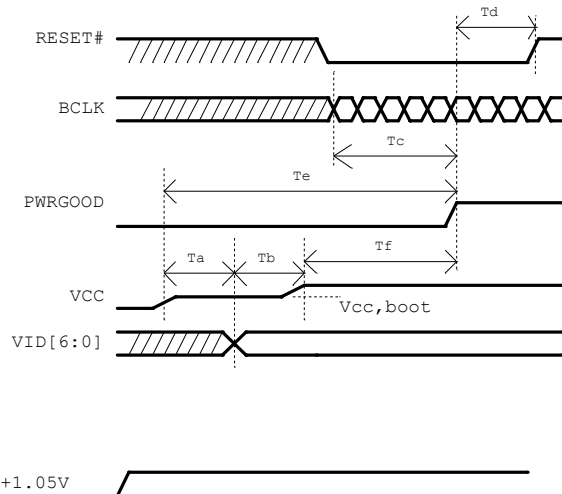

ACIN POWER ON TIMING

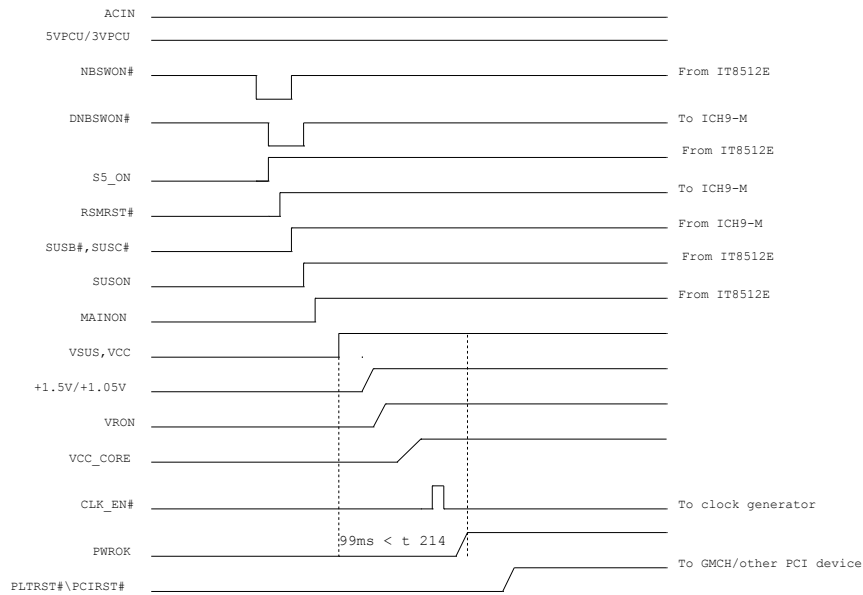

Ta=VCC and VCCP asseration to VID[6:0] vaid
 Tb=VID[6:0] stable to VCC vaid
 Tc=BCLK stable to PWRGOOD asseration
 Td=PWRGOOD to RESET# de-asseration time
 Te=Vcc,boot vaid to PWRGOOD asseration time

PROJECT : KL1
 Quanta Computer Inc.

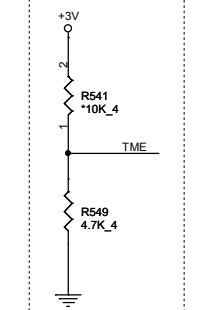
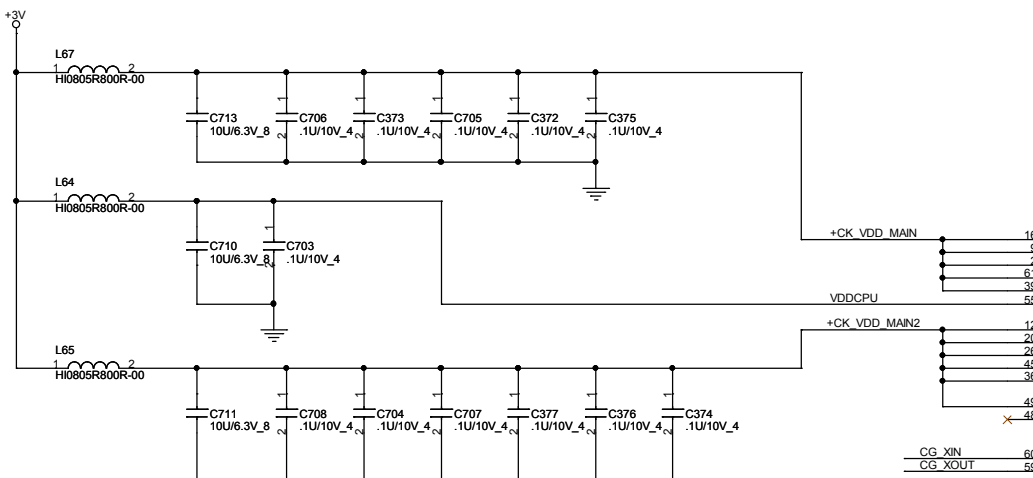

0=overclocking of CPU and SRC Allowed
1 = overclocking of CPU and SRC not Allowed

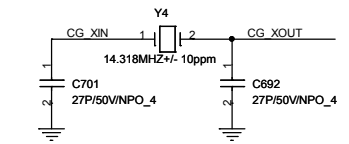
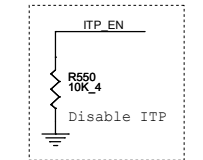
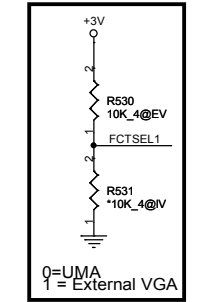

GCLK_SEL = FCTSEL1

FCTSEL1 (PIN13)	PIN13	PIN14	PIN17	PIN18
0=UMA	DOT96T	DOT96C	SRCT1/LCDT_100	SRCT1/LCDT_100
1 = External VGA	SRCT0	SRCC0	27Mout-NSS	27Mout-SS

CPU Clock select

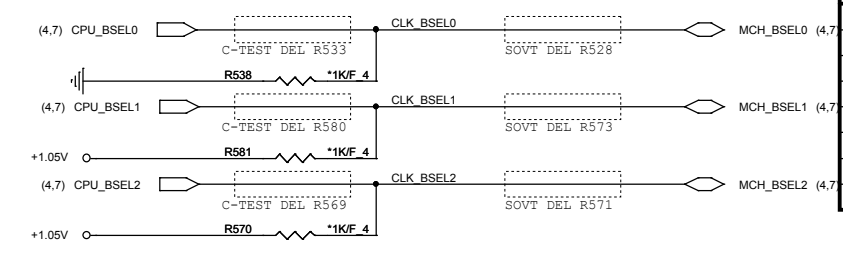

FSC	FSB	FSA	CPU	SRC	PCI
1	0	1	100	100	33
0	0	1	133	100	33
0	1	1	166	100	33
0	1	0	200	100	33
0	0	0	266	100	33
1	0	0	333	100	33
1	1	0	400	100	33
1	1	1	RSVD	100	33

CK505

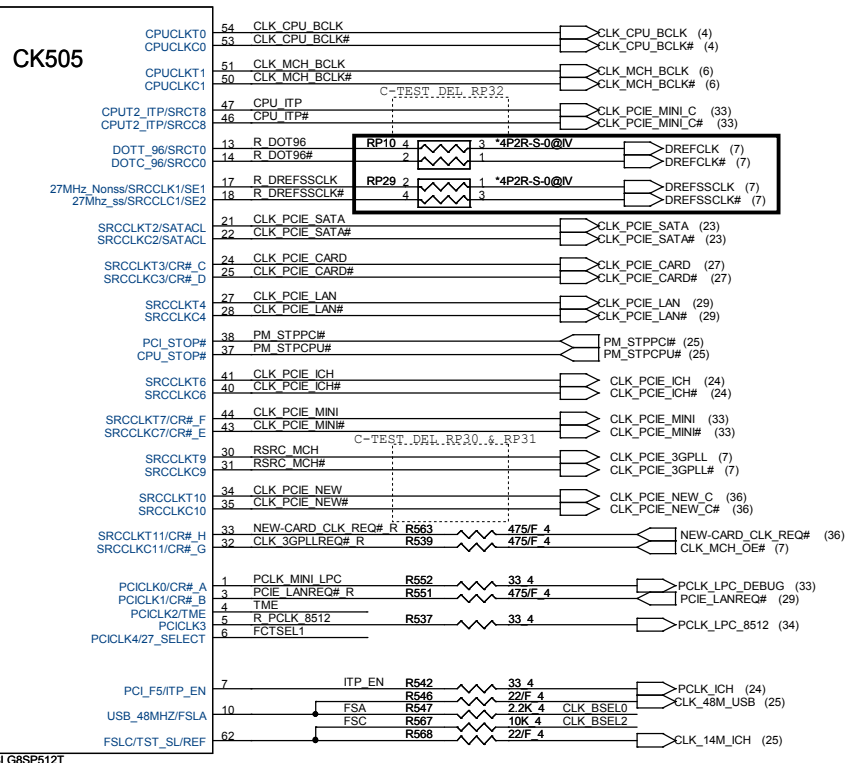

CK505 TSSOP64

Realtek RTM875T-606-VD-GRT AL000875K00
ICS ICS9LPRS365BGLFT ALPRS365K13

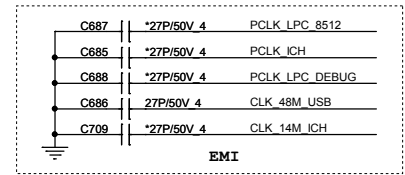
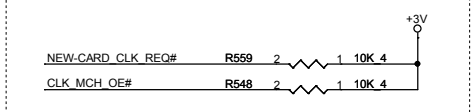

PROJECT : KL1
Quanta Computer Inc.

Size: Custom Document Number: **CLOCK GENERATOR** Rev: A1A
Date: Friday, March 06, 2009 Sheet 3 of 43

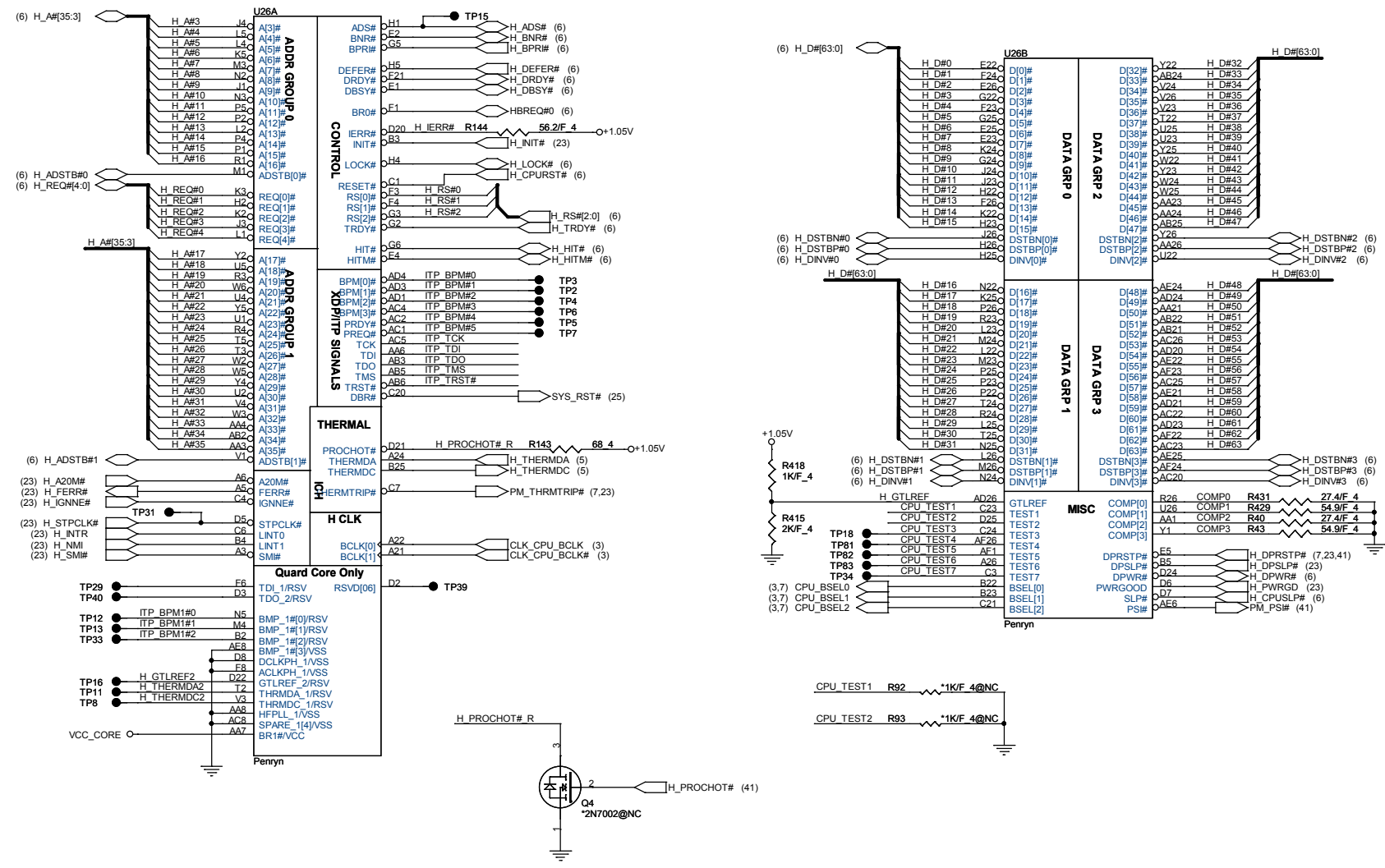

Populate ITP700Flex for bringup

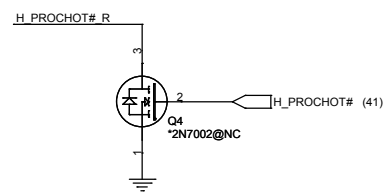
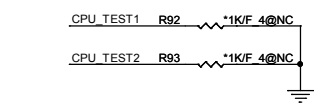
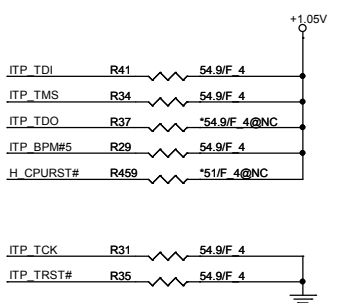

PROJECT : KL1
Quanta Computer Inc.

Size	Document Number	Rev
Custom	Penryn 1/2	ATA
Date:	Friday, March 06, 2009	Sheet 4 of 43

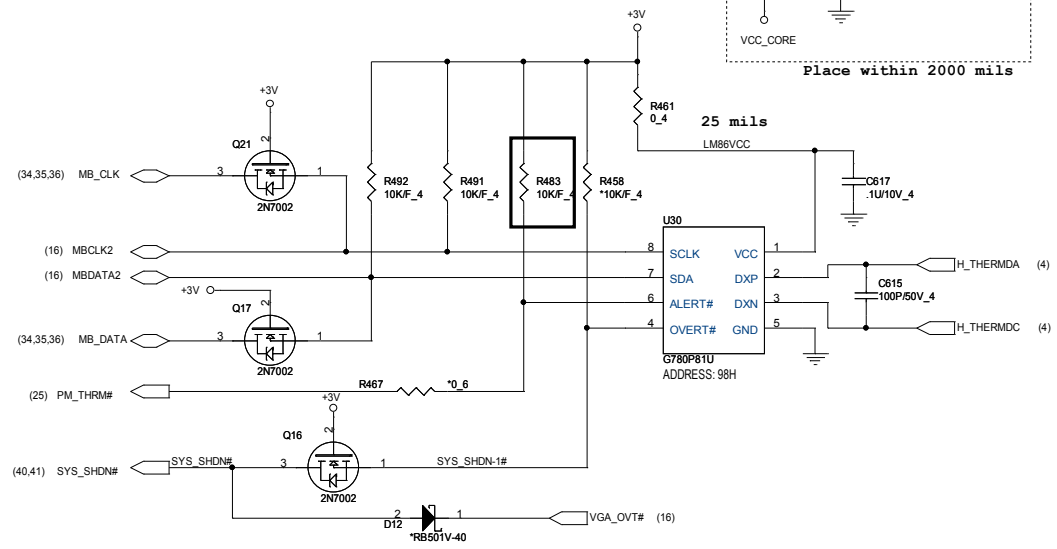
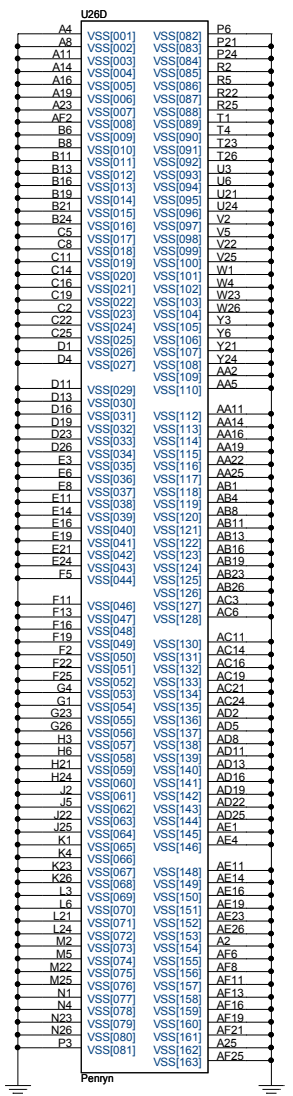
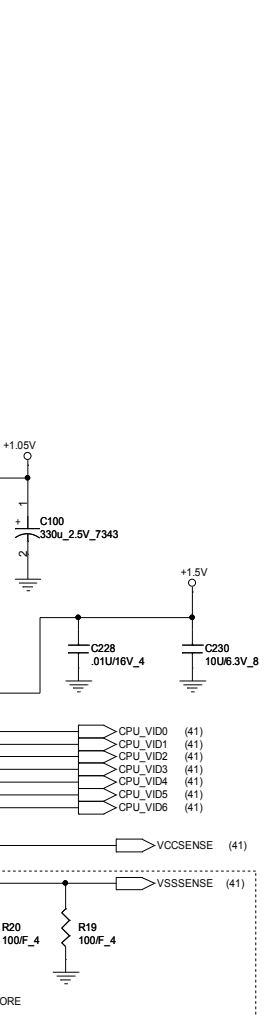
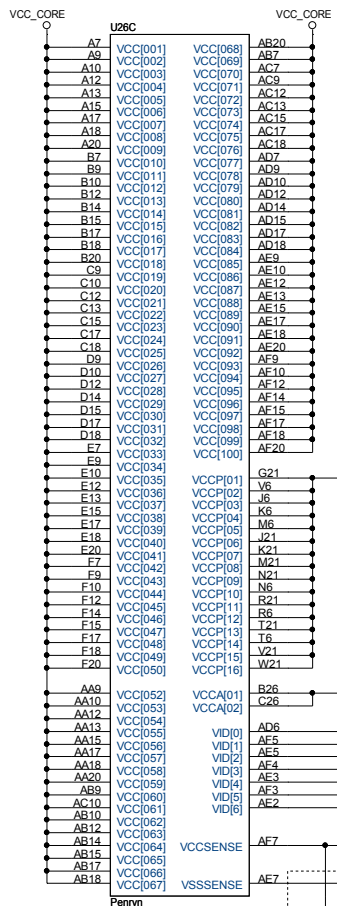
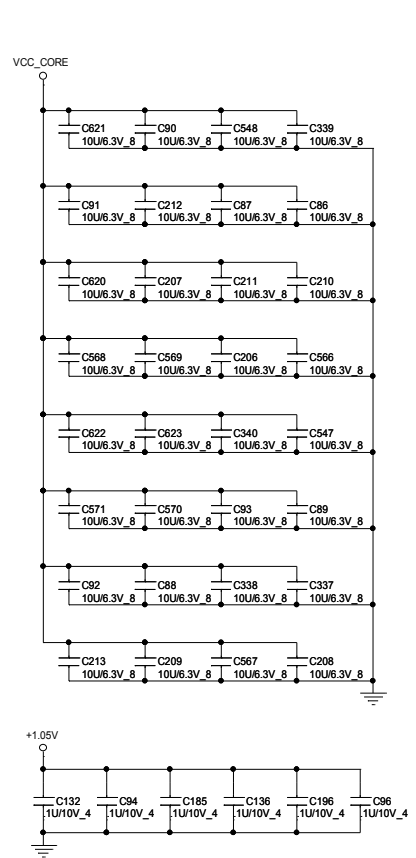

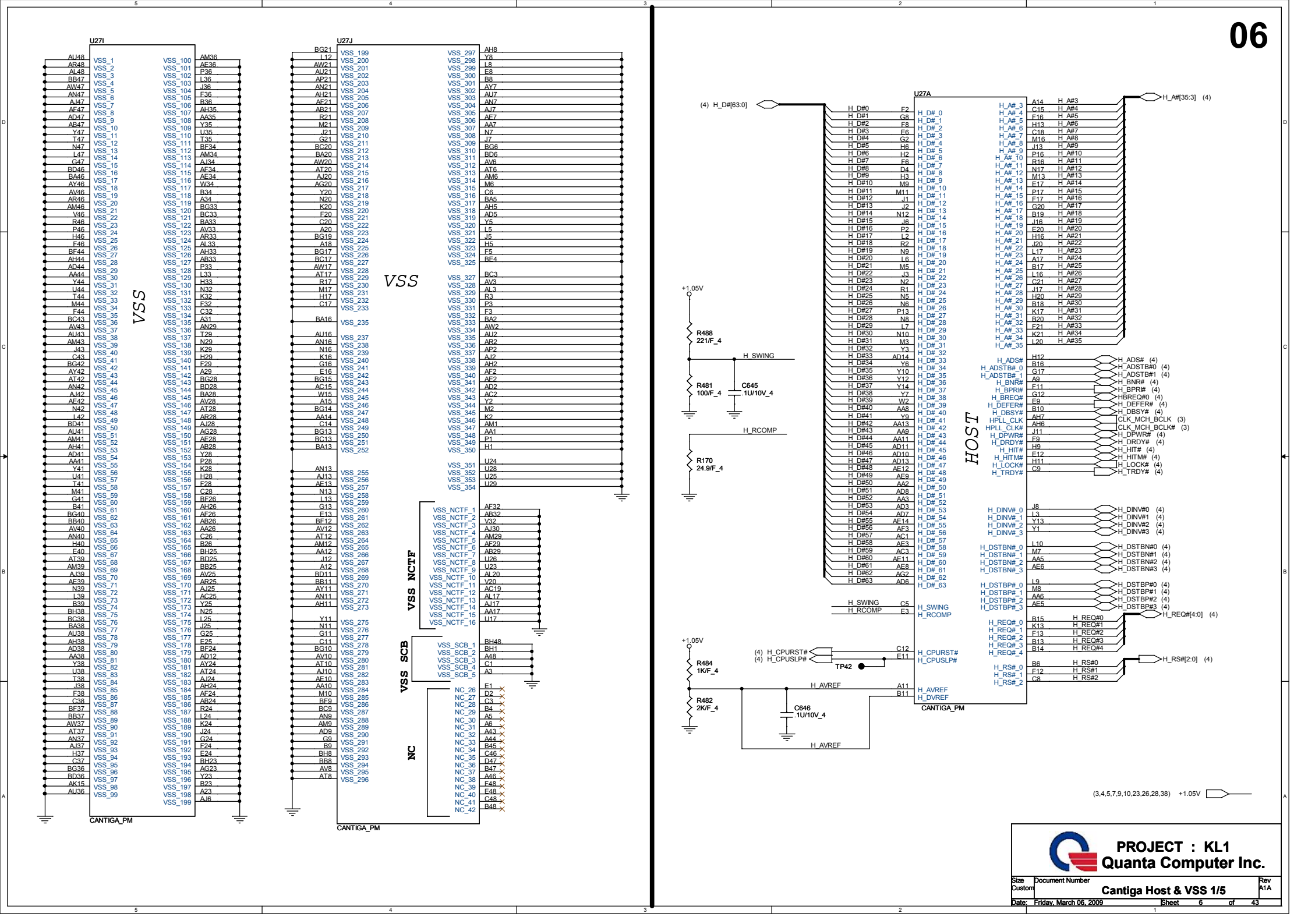

U271

U27J

U27A

VSSA

VSS

HOST

VSS NC1F

VSS SCB

NC

CANTIGA_PM

CANTIGA_PM

CANTIGA_PM

(3,4,5,7,9,10,23,26,28,38) +1.05V

PROJECT : KL1
Quanta Computer Inc.

Size: Custom Document Number: **Cantiga Host & VSS 1/5** Rev: A1A

Date: Friday, March 06, 2009 Sheet: 6 of 43

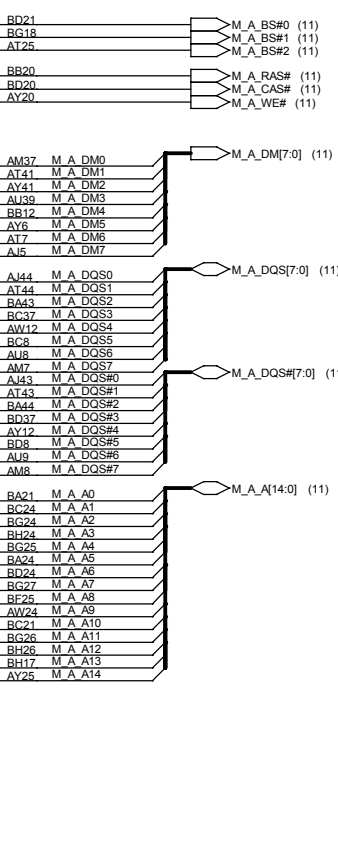
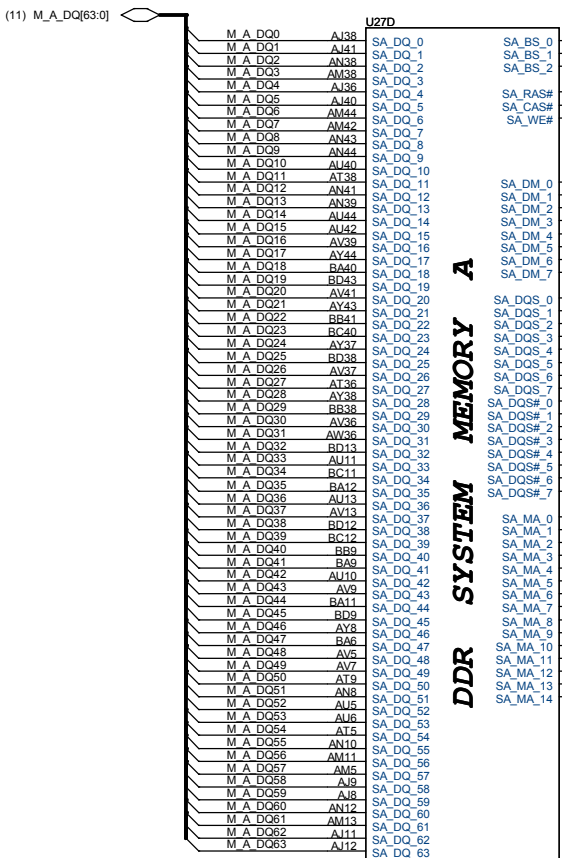

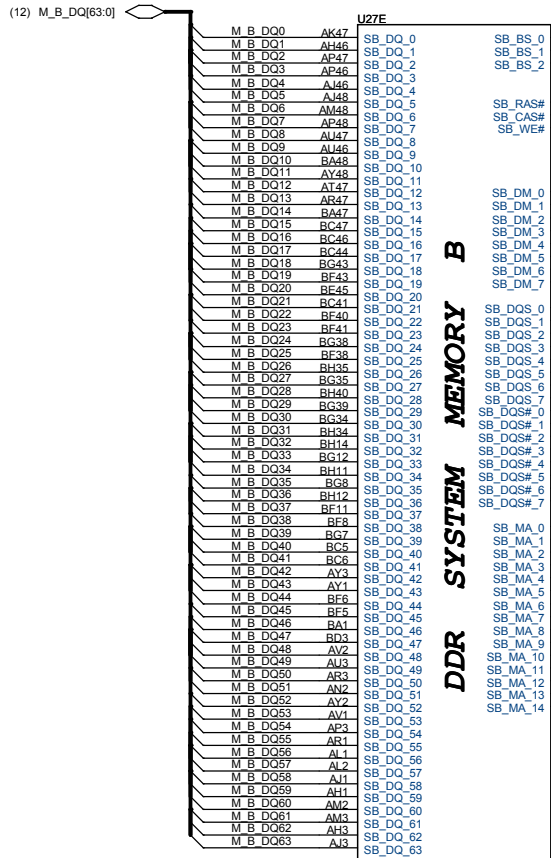

DDR SYSTEM MEMORY A

CANTIGA_PM

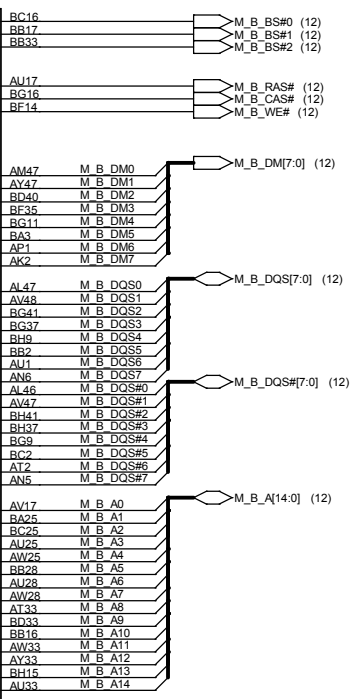

DDR SYSTEM MEMORY B

CANTIGA_PM

PROJECT : KL1
Quanta Computer Inc.

Size Custom	Document Number	Rev A1A
Cantiga DDR3 3/5		
Date: Friday, March 06, 2009	Sheet 8 of 43	

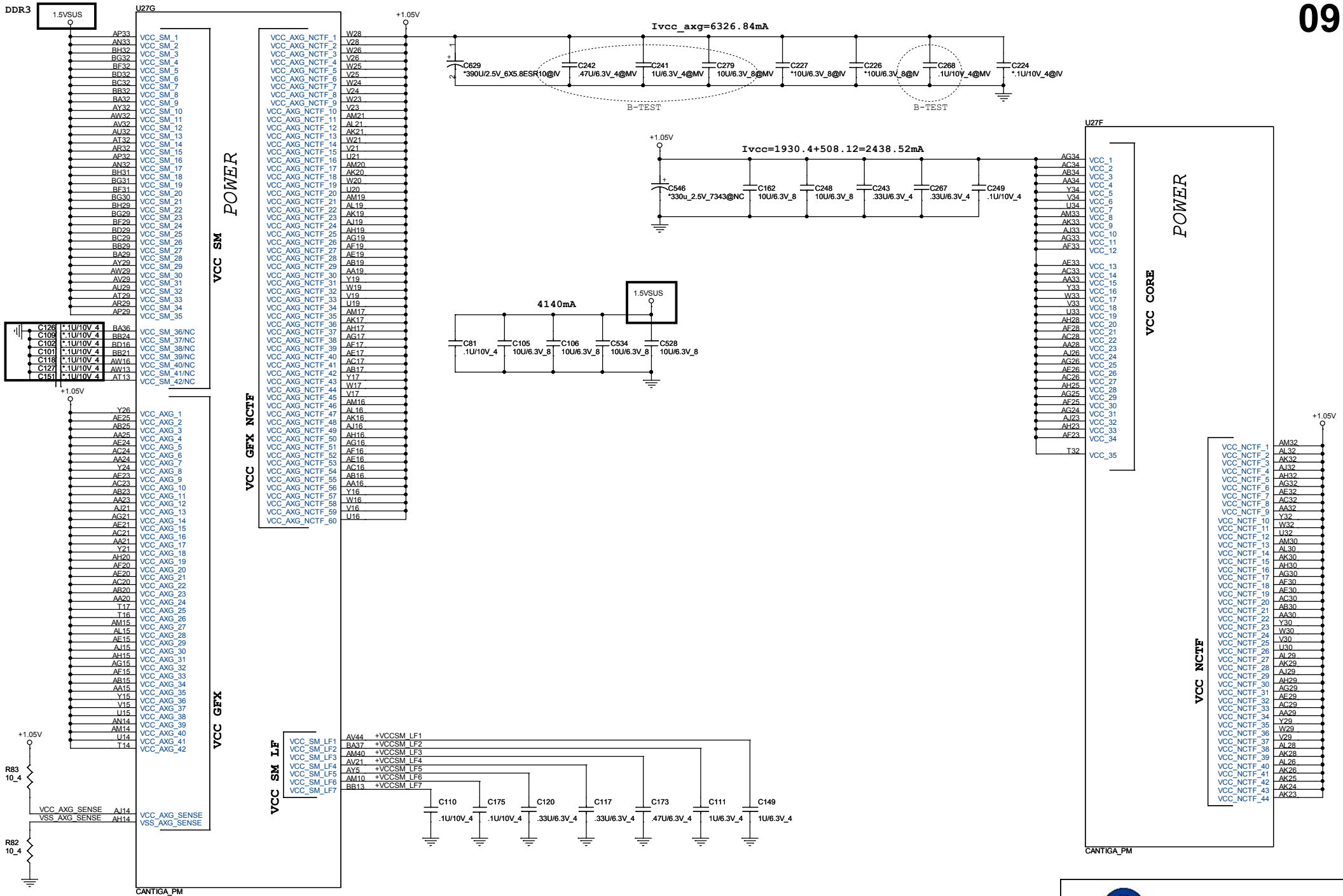

PROJECT : KL1
Quanta Computer Inc.

Size	Document Number	Rev
Custom	Cantiga Vcc 4/5	ATA
Date: Friday, March 06, 2009		Sheet 9 of 43

(7,10,11,12,38,39) 1.5VSUS
(3,4,5,6,7,10,23,26,28,38) +1.05V

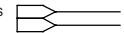

(3,4,5,6,7,9,23,26,28,38) +1.05V
 (3,3,3,4,35,36,37,38,40,41) +3V
 (5,23,24,26,28,31,33,36,38) +1.5V
 (28,38) 1.8VSUS
 (3,4,5,6,7,9,23,26,28,38) +1.05V_PEG

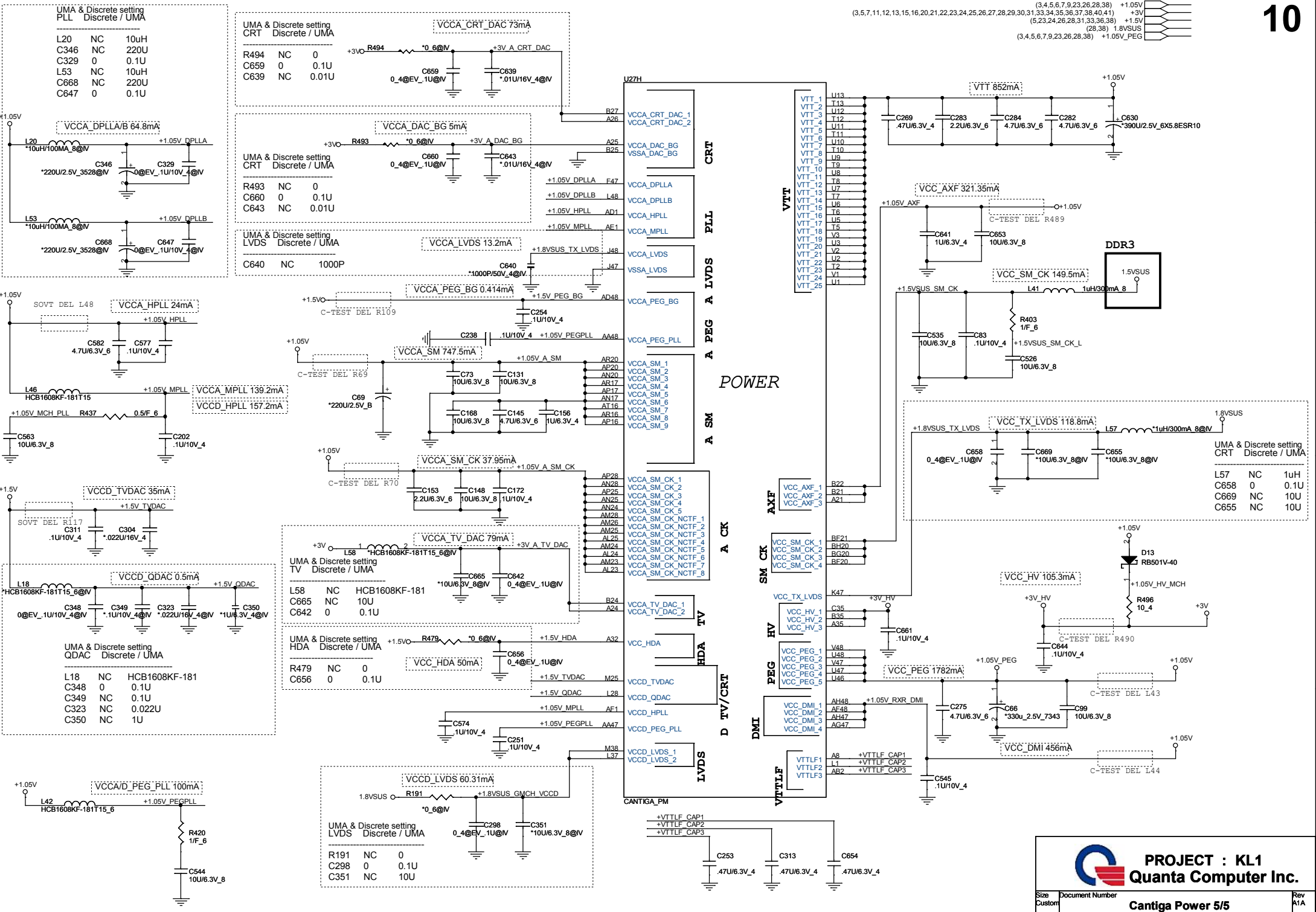

PROJECT : KL1
Quanta Computer Inc.

Size Custom Document Number **Cantiga Power 5/5** Rev A1A

Date: Friday, March 06, 2009 Sheet 10 of 43

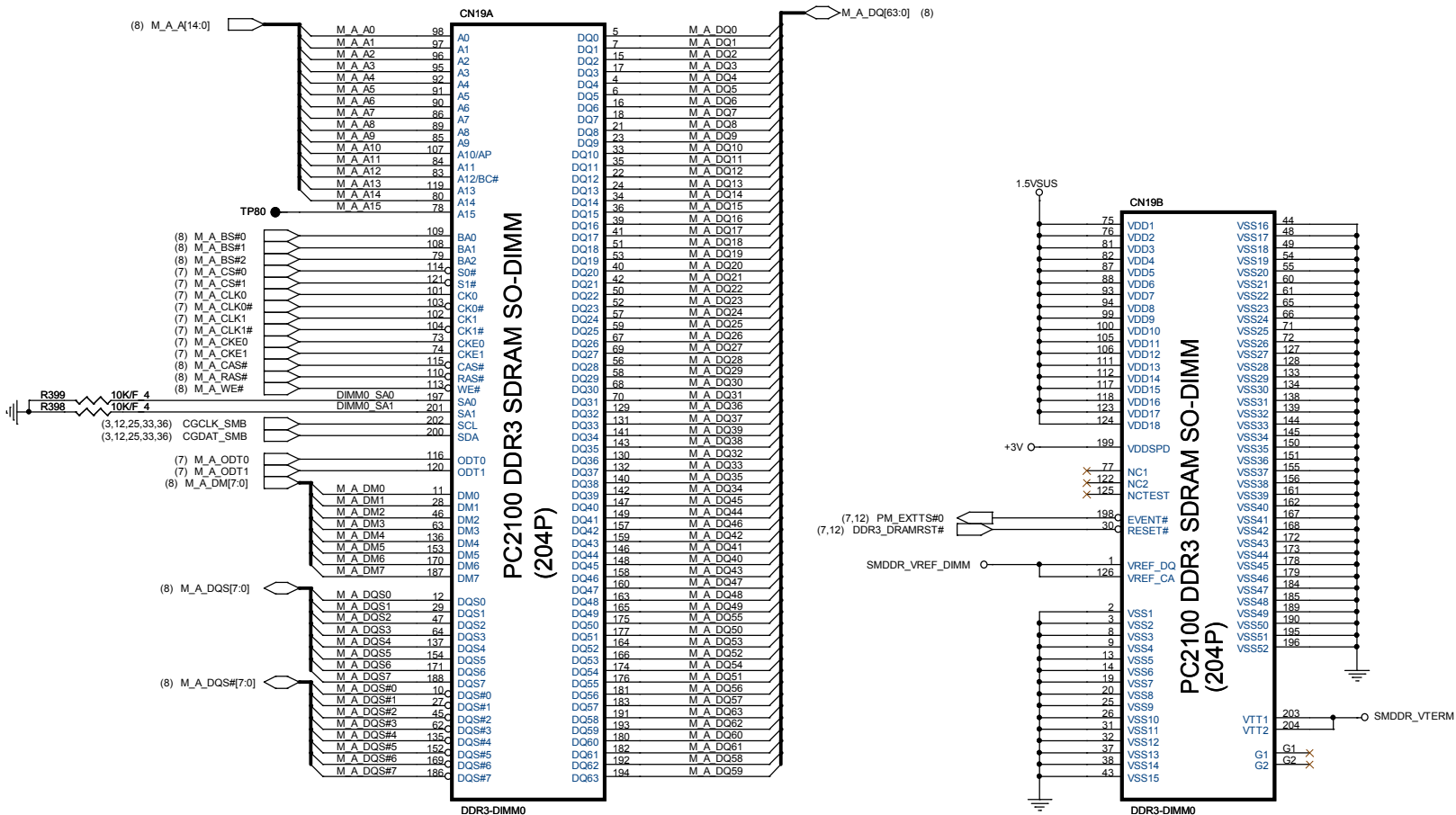

Place these Caps near So-Dimm0

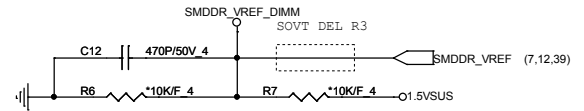
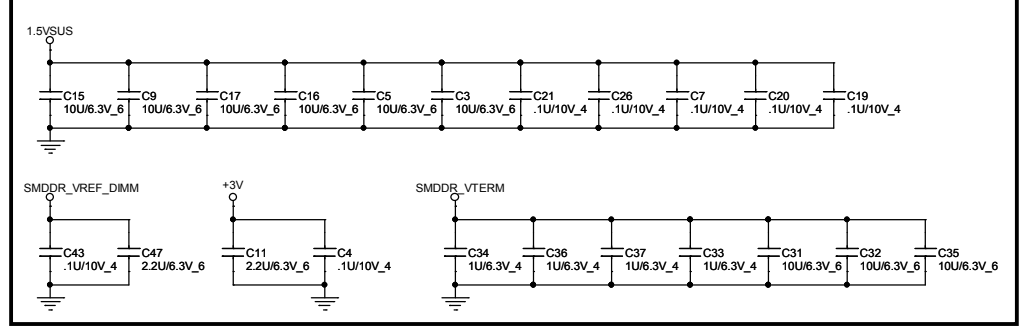



PROJECT : KL1
Quanta Computer Inc.

Size Custom Document Number **DDR3 DIMM-0(H=5.2)** Rev A1A

Date: Friday, March 06, 2009 Sheet 11 of 43

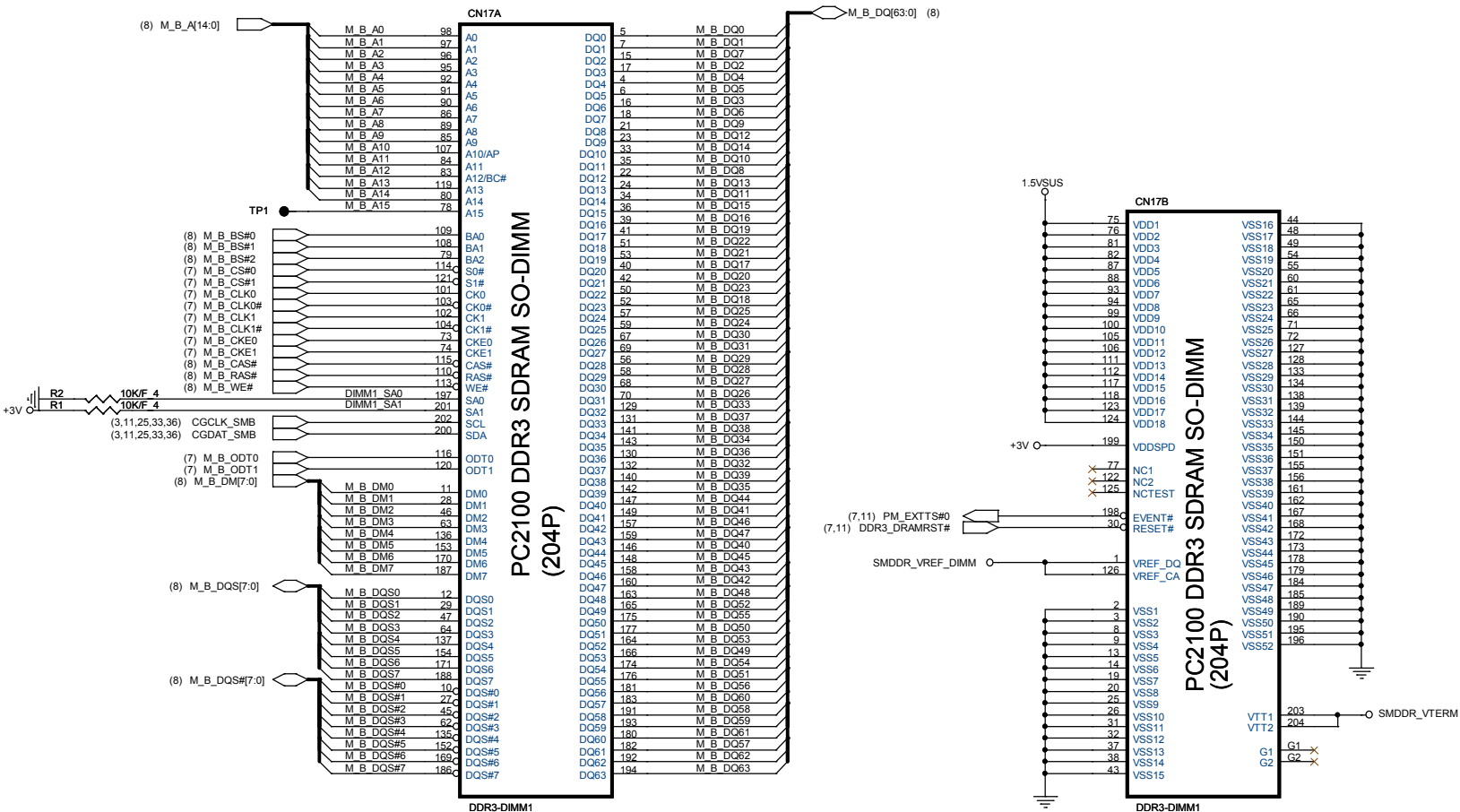

Place these Caps near So-Dimm1

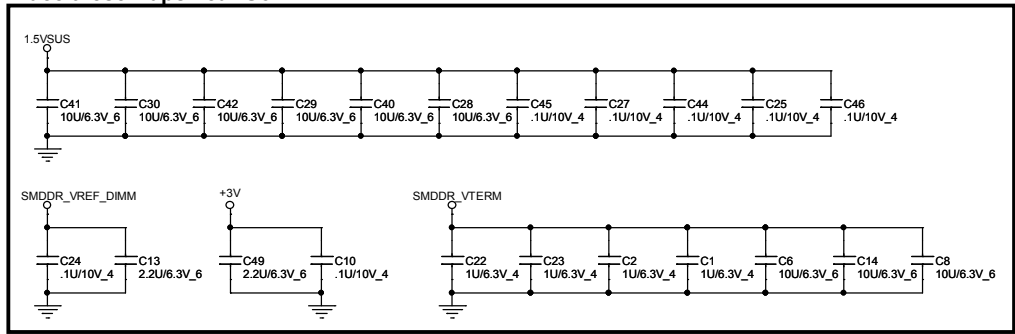

PROJECT : KL1
Quanta Computer Inc.

Size Custom Document Number **DDR3 DIMM-1(H=9.2)** Rev A1A

Date: Friday, March 06, 2009 Sheet 12 of 43

+VGA1.1V (14,15,38)
+3V (3,5,7,10,11,12,15,16,20,21,22,23,24,25,26,27,28,29,30,31,33,34,35,36,37,38,40,41)

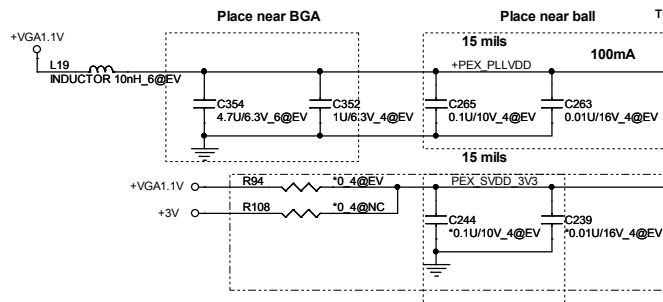
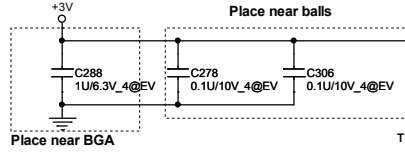
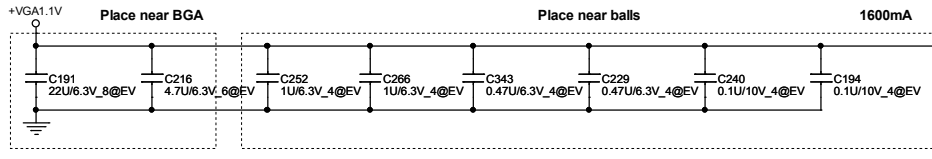
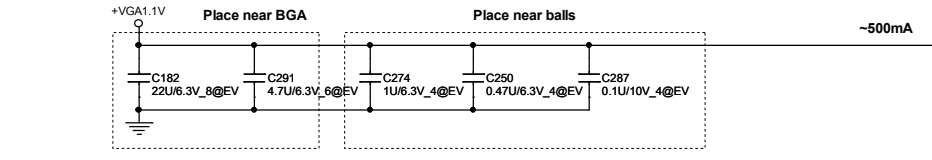

N10x	55nm / 40nm
R94	NC 0
R108	NC NC
C244	NC 0.1U
C239	NC 0.01U

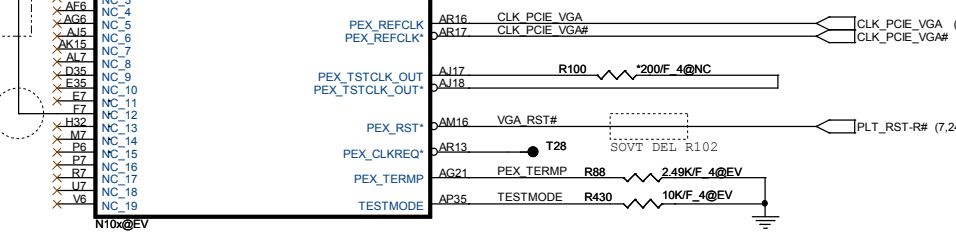
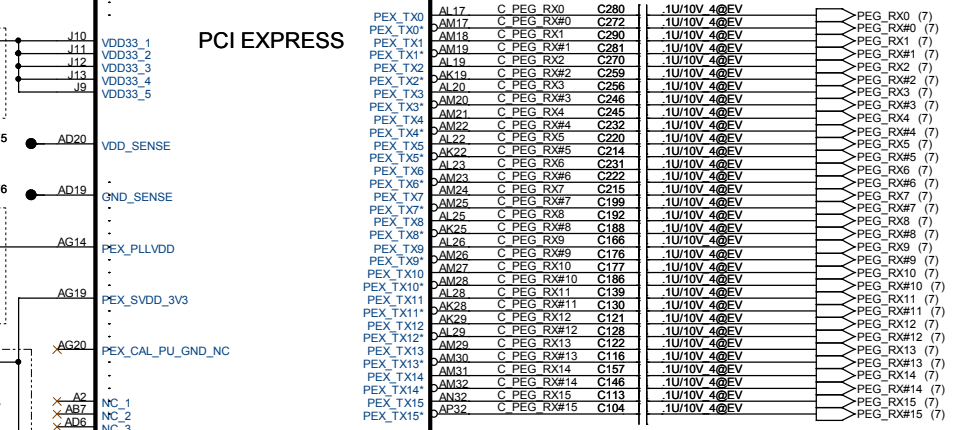
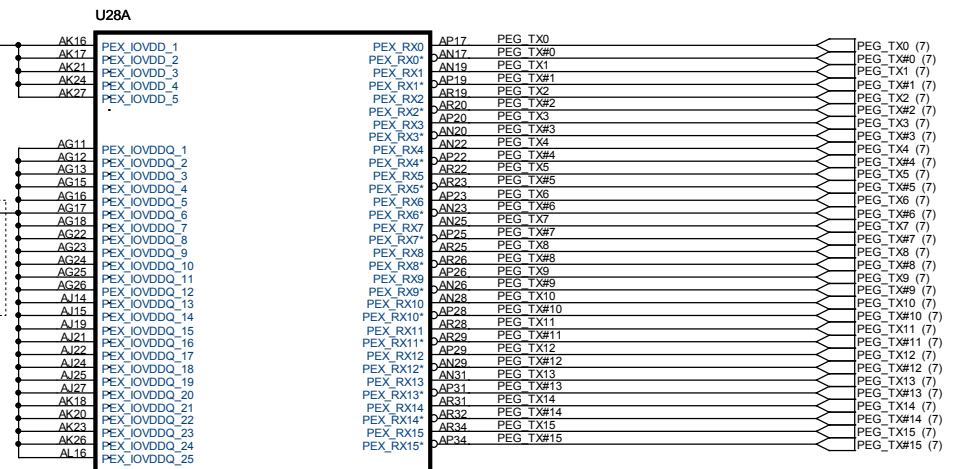



PROJECT : KL1
Quanta Computer Inc.

Size	Document Number	Rev
Custom	NV10X (PCIe I/F) 1/5	A1A
Date:	Friday, March 06, 2009	Sheet 13 of 43

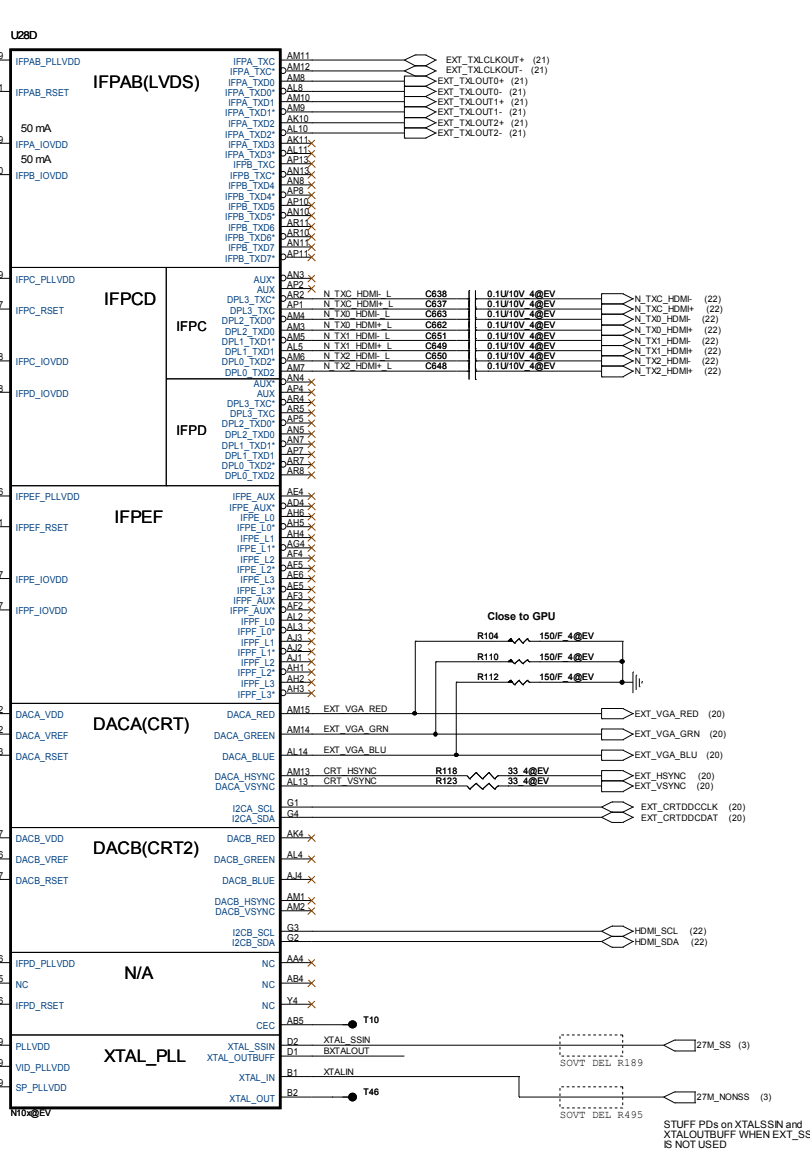
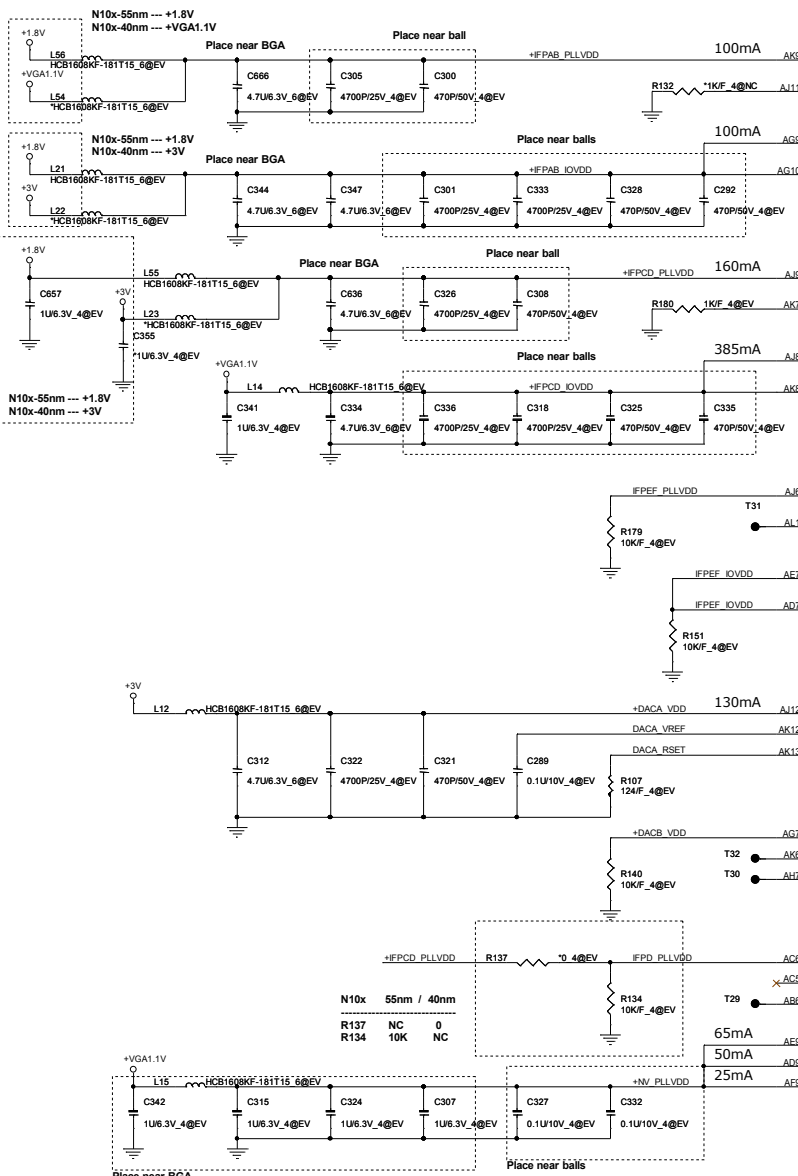

+1.8V (14,18,19,28,37,38)
 +VGA1.1V (13,14,38)
 +3V (3,5,7,10,11,12,13,16,20,21,22,23,24,25,26,27,28,29,30,31,33,34,35,36,37,38,40,41)

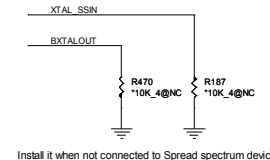

Install it when not connected to Spread spectrum device

N10P-GE1 Straps N10M-GS1 Straps GPIO ASSIGNMENTS

GPIO	I/O	ACTIVE	USAGE
0	IN	N/A	PRIMARY DVI HOTPLUG
1	IN	N/A	SECONDARY DVI HOTPLUG
2	OUT	HIGH	PANEL BACKLIGHT PWM
3	OUT	HIGH	PANEL POWER ENABLE
4	OUT	HIGH	PANEL BACKLIGHT ENABLE
5	OUT	N/A	NVDD VID0
6	OUT	N/A	NVDD VID1
7	OUT	N/A	FBVDD VID0
8	IN	LOW	THERMAL ALERT
9	OUT	LOW	FAN PWM
10	OUT	N/A	FBVREF SELECT
11	OUT	N/A	SLI SYNC0
12	IN	N/A	AC DETECT
13	OUT	LOW	PS CONTROL OR HDMI_CEC
14	OUT	HIGH	PS CONTROL

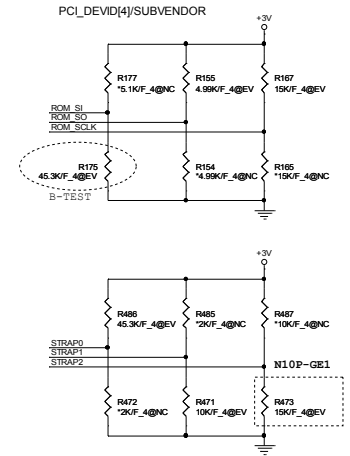

N10P-GE1 55nm / 40nm		N10M-GS1 55nm / 40nm	
R167	15K/F	R167	15K/F
R165	NC	R165	NC
R487	NC	R487	NC
R473	15K/F	R473	10K/F

Logical Strap Bit Mapping

PU-VDD	PD
5K	0000
10K	1001
15K	1010
20K	1011
25K	1100
30K	1101
35K	1110
45K	1111

STRAP TABLE

```

STRAP0: USER[3:0]
STRAP1: 3GIO PADCFG[3:0]
STRAP2: PCI DEVID[3:0]
ROM SCLK: PCI DEVID EXT, SUB VENDOR, SLOT CLK CFG, PEX PLL EN TERM
ROM SI: RAMCFG[3:0]
ROM SO: XCLK 417, FB 0 BAR SIZE, SMB ALT ADDR, VGA DEVICE
    
```

KL1 STRAP FUNCTION MAPPING

```

USER[3:0]: 1111
3GIO PADCFG[3:0]: 0001 NoteBook
PCI DEVID[3:0]: 0001
SUB VENDOR: 0 No Video BIOS ROM
SLOT CLK CLG: 1 GPU AND MCH USE COMMON REF CLOCK
PEX PLL EN TERM: 0 DISABLE PEX PLL TERMINATION
RAMCFG[3:0]: 0000 AND 0001
XCLK 417: 1 USING 27MHZ
FB 0 BAR SIZE:
SMB ALT ADDR:
VGA DEVICE:
    
```

ROM SI	RAMCFG LSIT:	
PD R175:45K/F	0111	SAMSUNG K4J10324QD-HC12 32M32b * 4PCS
PD R175:36K/F	0101	QIMONDA HYB18H1G321AF-11 32M32b * 2PCS

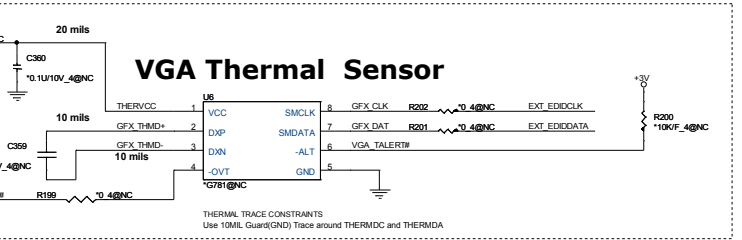
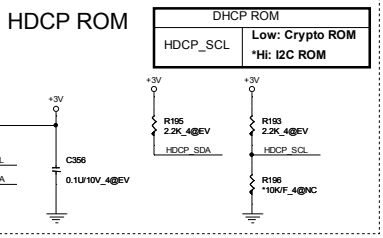
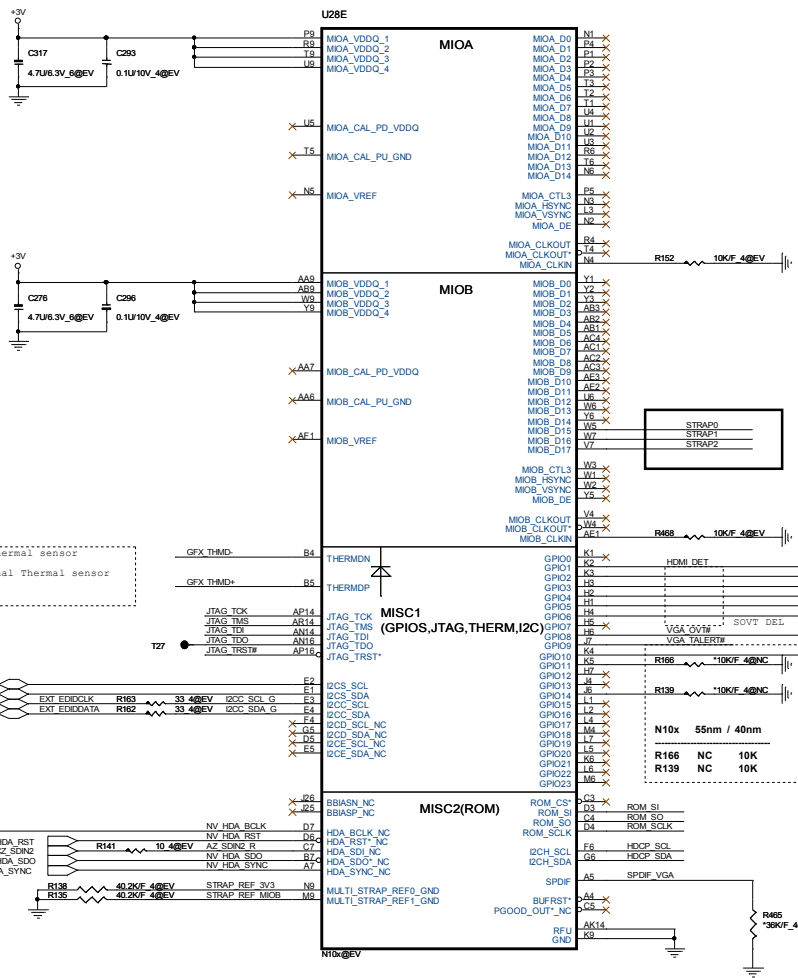

NVVDD Decoupling

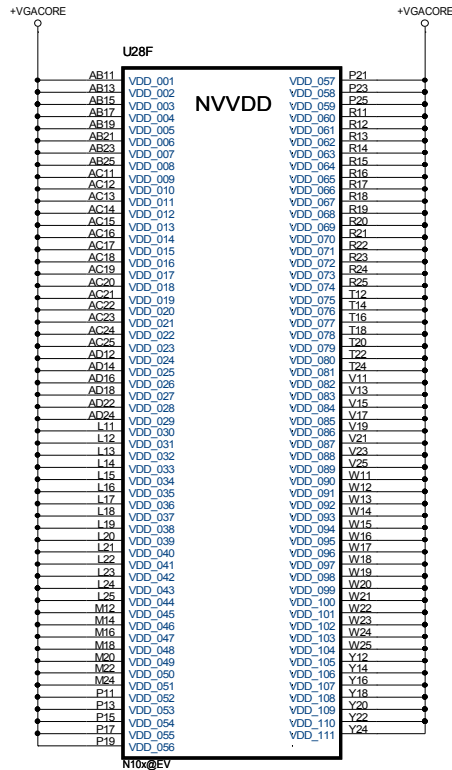

Place near balls

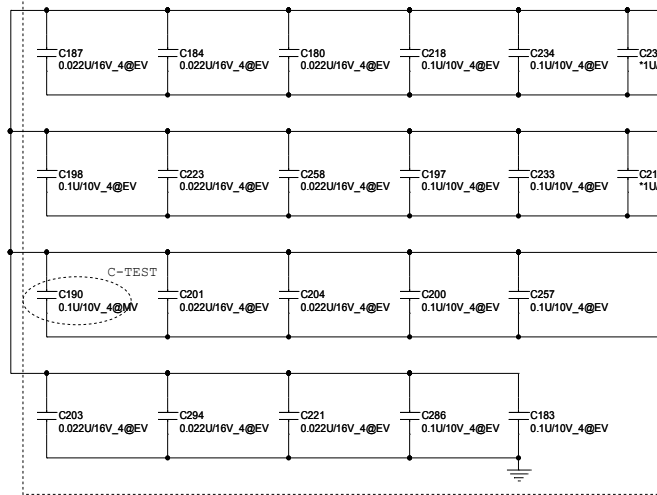

Place near BGA

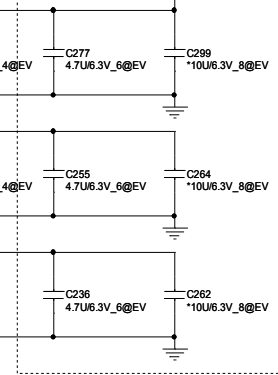

N10x	55nm	40nm
C187	0.022U	0.01U
C198	0.1U	0.01U
C190	0.1U	0.01U
C235	NC	1U
C217	NC	1U
C277	4.7U	1U
C255	4.7U	4.7U
C236	4.7U	NC
C299	NC	10U
C264	NC	10U
C262	NC	10U

N10P-GE1: +VGACORE +0.90V (Normal)

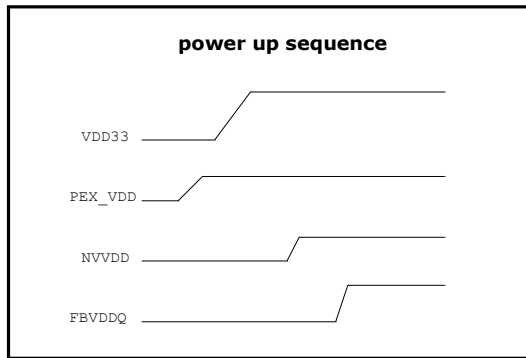

+VGACORE (37,38,42)

U28G

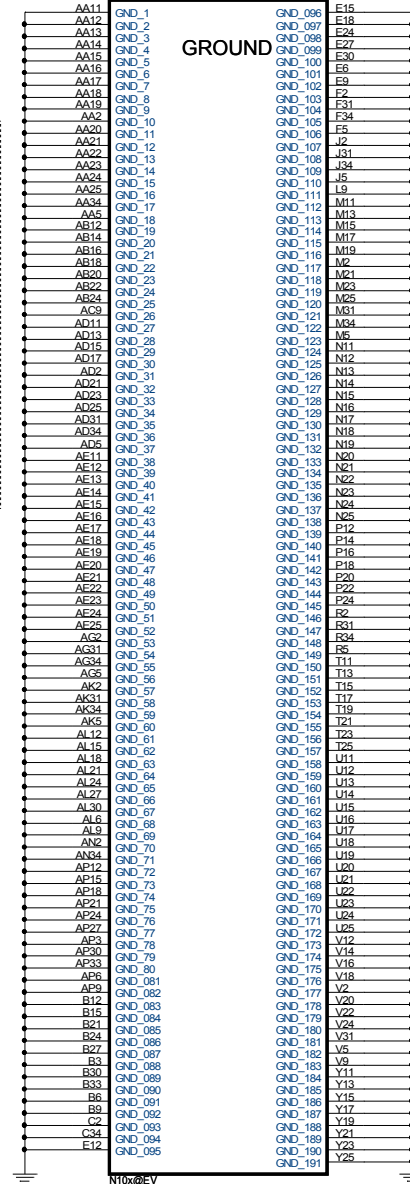

GROUND

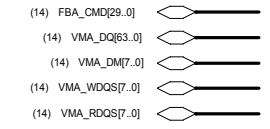

N10x	55nm		40nm	
DQ	0..31	32..63	0..31	32..63
QD0	A4	A4	A4	A4
QD1	RA5	RA5	RA5	RA5
QD2	A5	A5	A5	A5
QD3	BA1	BA1	BA1	BA1
QD4	A2	A2	A2	A2
QD5	A4	A4	A4	A4
QD6	A3	A3	A3	A3
QD7	CS1*	CS1*	CS0	CS0*
QD8	CS0*	CS0*		
QD9	A11	A11	A11	A11
QD10	CA5*	CA5*	CA5*	CA5*
QD11	WE*	WE*	WE*	WE*
QD12	BA0	BA0	BA0	BA0
QD13	A5	A5	A5	A5
QD14	A12	A12	A12	A12
QD15	REB1C0*	REB1C0*	REB1C0*	REB1C0*
QD16	A7	A7	A7	A7
QD17	A10	A10	A10	A10
QD18	CKE	CKE	CKE	CKE
QD19	A0	A0	A0	A0
QD20	A8	A8	A8	A8
QD21	A6	A6	A6	A6
QD22	A2	A2	A2	A2
QD23	A8	A8	A8	A8
QD24	A3	A3	A3	A3
QD25	A13	A13	A13	A13
QD26	A13	A13	A13	A13
QD27	BA2	BA2	BA2	BA2
QD28				GDRRCS1*
QD29		CS0*		
QD30		GDRRCS1*		

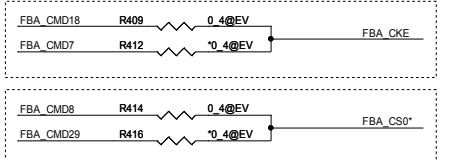

N10x	55nm / 40nm
R409	0 NC
R412	NC 0
R414	0 NC
R416	NC 0

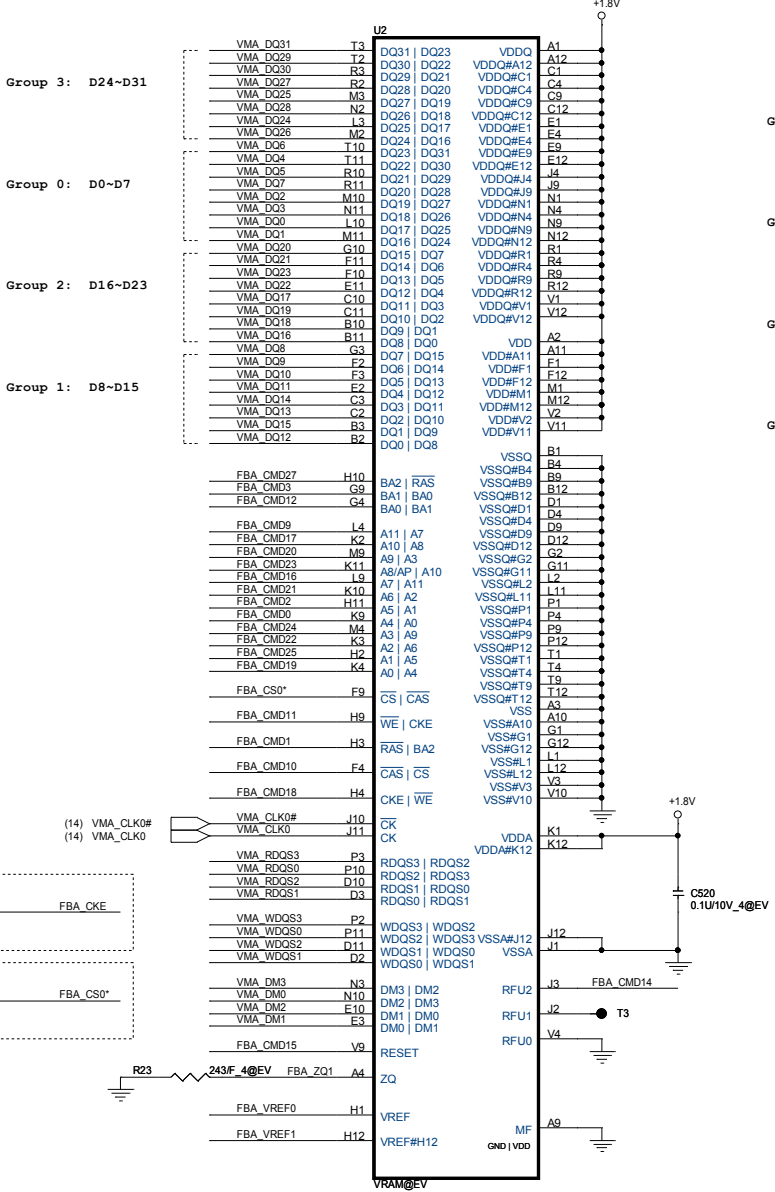
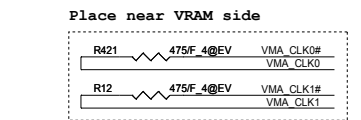

QIMONDA: HYB18H1G321AF-11
SAMSUNG: K4J10324QD-HC12

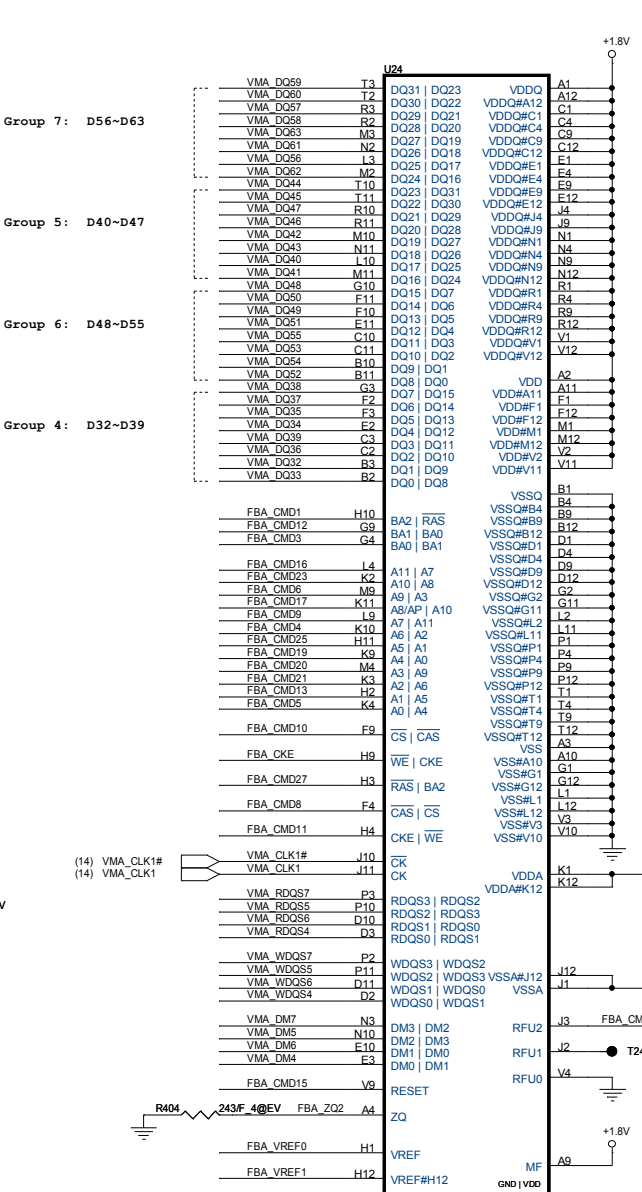

QIMONDA: HYB18H1G321AF-11
SAMSUNG: K4J10324QD-HC12

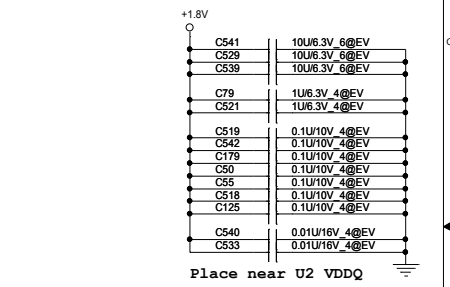
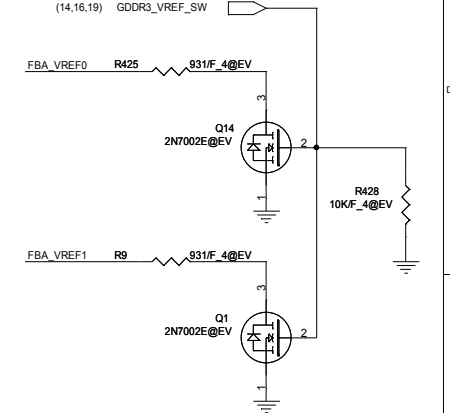
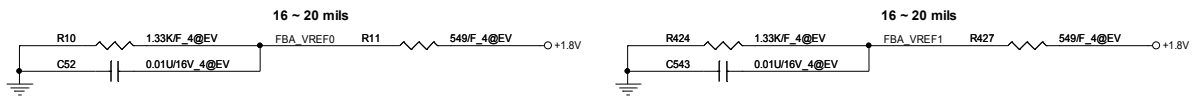

Place near U2 VDDQ

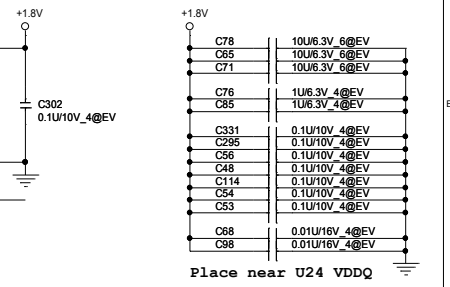

Place near U24 VDDQ

PROJECT : KL1
Quanta Computer Inc.

Size: Custom Document Number: **NV10X GDDR3 SDRAM-1 (BGA136)** Rev: A1A
Date: Friday, March 06, 2009 Sheet: 18 of 43

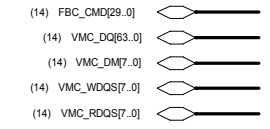

- Group 2: D16-D23
- Group 3: D24-D31
- Group 0: D0-D7
- Group 1: D8-D15

N10x	55nm				40nm			
DQ	0..31	32..63	A1	0..31	32..63	A1	0..31	32..63
QAE0	A4		RA5	RA5	RA5	RA5		
QAE1	RA5		RA5	RA5	RA5	RA5		
QAE2	A5		BA1	BA1	BA1	BA1		
QAE3	BA1		BA1	BA1	BA1	BA1		
QAE4	A2		A2	A2	A2	A2		
QAE5	A4		A4	A4	A4	A4		
QAE6	A3		A3	A3	A3	A3		
QAE7	CS1*		CS1*	CS1*	CS1*	CS1*		
QAE8	CS0*		CS0*	CS0*	CS0*	CS0*		
QAE9	A11		A11	A11	A11	A11		
QAE10	QAS*		QAS*	QAS*	QAS*	QAS*		
QAE11	WE*		WE*	WE*	WE*	WE*		
QAE12	BA0		BA0	BA0	BA0	BA0		
QAE13	A5		A5	A5	A5	A5		
QAE14	A12		A12	A12	A12	A12		
QAE15	REBIC0*		REBIC0*	REBIC0*	REBIC0*	REBIC0*		
QAE16	A7		A7	A7	A7	A7		
QAE17	A10		A10	A10	A10	A10		
QAE18	CKE		CKE	CKE	CKE	CKE		
QAE19	A0		A0	A0	A0	A0		
QAE20	A6		A6	A6	A6	A6		
QAE21	A5		A5	A5	A5	A5		
QAE22	A2		A2	A2	A2	A2		
QAE23	A8		A8	A8	A8	A8		
QAE24	A3		A3	A3	A3	A3		
QAE25	A1		A1	A1	A1	A1		
QAE26	A13		A13	A13	A13	A13		
QAE27	BA2		BA2	BA2	BA2	BA2		
QAE28								
QAE29								
QAE30								

N10x	55nm	40nm
R71	0	NC
R64	NC	0
R85	0	NC
R89	NC	0

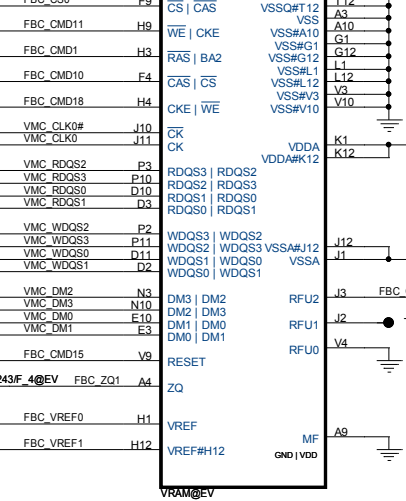
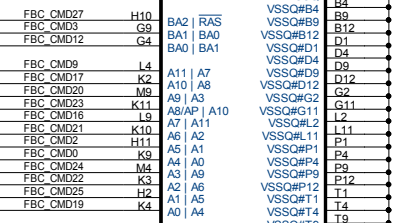
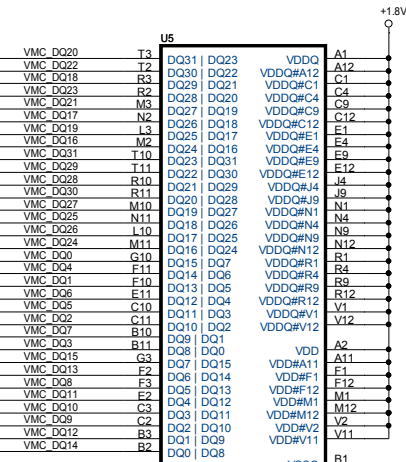
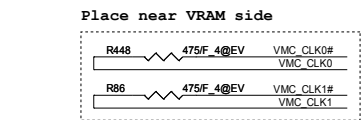

QIMONDA: HYB18H1G321AF-11
SAMSUNG: K4J10324QD-HC12

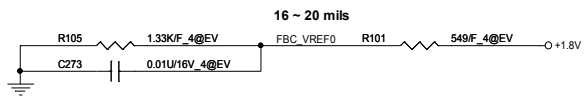

- Group 6: D48-D55
- Group 5: D40-D47
- Group 4: D32-D39
- Group 7: D56-D63

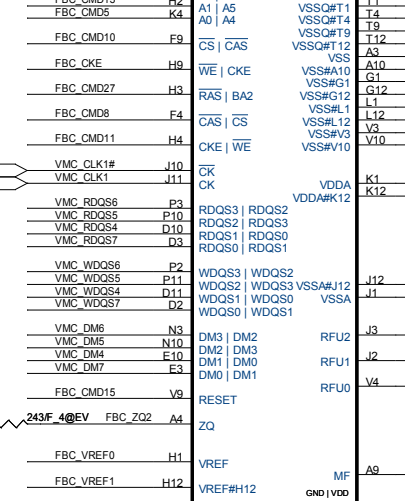
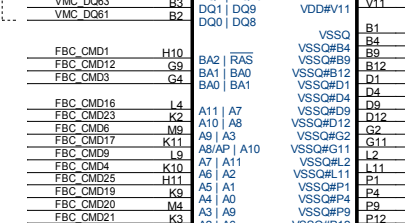
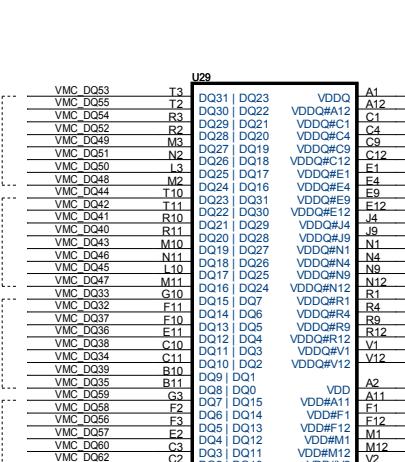

QIMONDA: HYB18H1G321AF-11
SAMSUNG: K4J10324QD-HC12

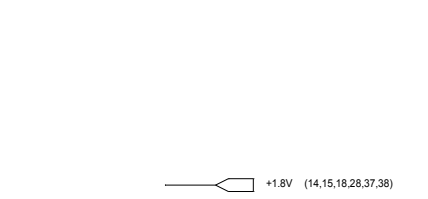
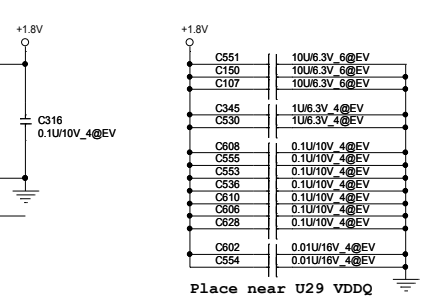
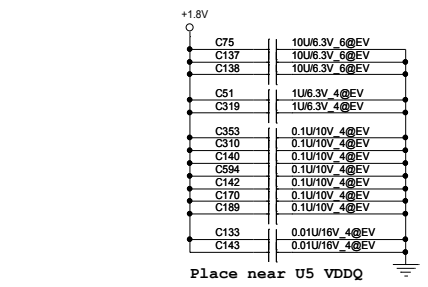
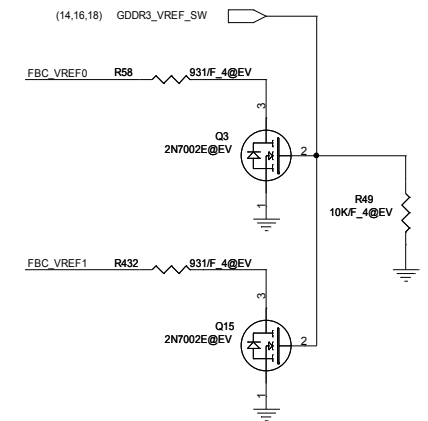
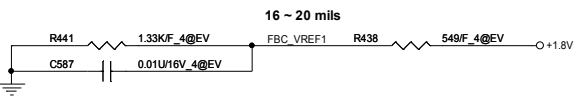

PROJECT : KL1
Quanta Computer Inc.

Size: Custom Document Number: **NV10X GDDR3 SDRAM-2 (BGA136)** Rev: A1A
Date: Friday, March 06, 2009 Sheet: 19 of 43

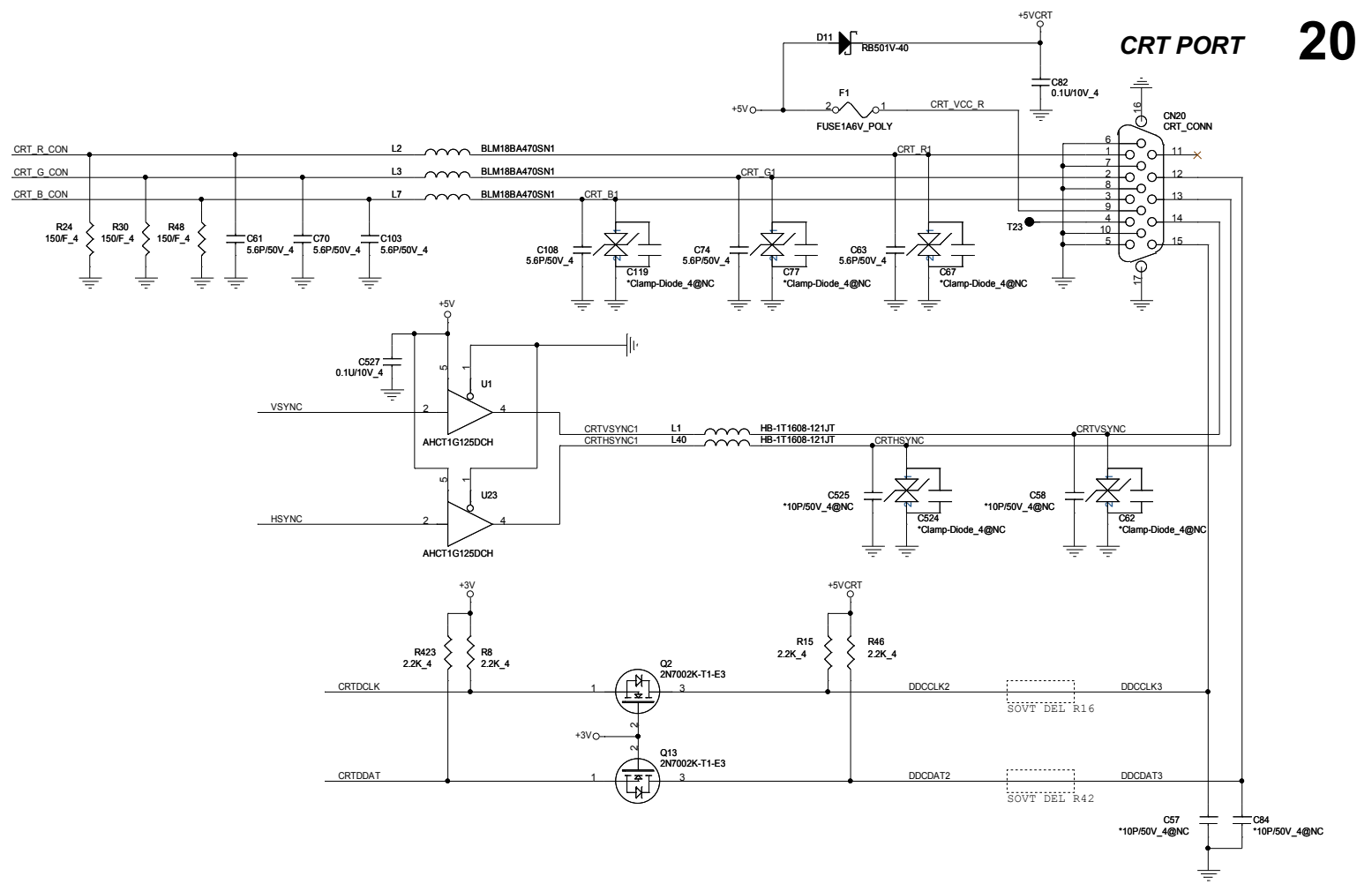

CRT SWITCH

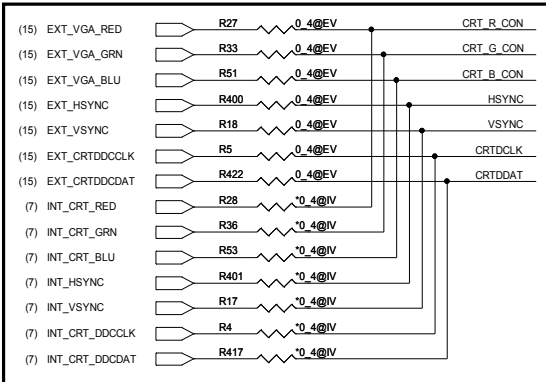

UMA & Discrete setting		
LVDS Discrete / UMA		
R27	0	NC
R33	0	NC
R51	0	NC
R400	0	NC
R18	0	NC
R5	0	NC
R422	0	NC
R28	NC	0
R36	NC	0
R53	NC	0
R401	NC	0
R17	NC	0
R4	NC	0
R417	NC	0



PROJECT : KL1
Quanta Computer Inc.

Size	Document Number	Rev
Custom		K1A
CRT CONN		
Date:	Friday, March 06, 2009	Sheet 20 of 43

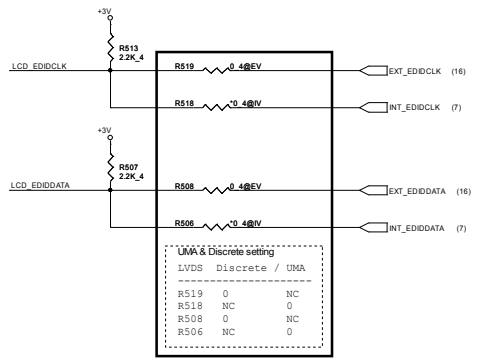
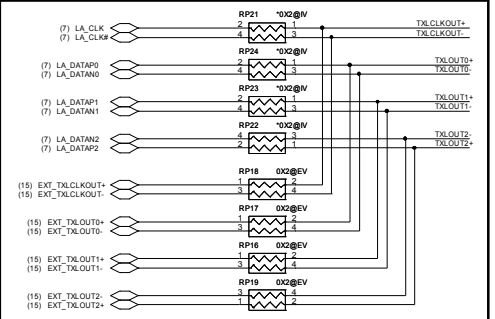
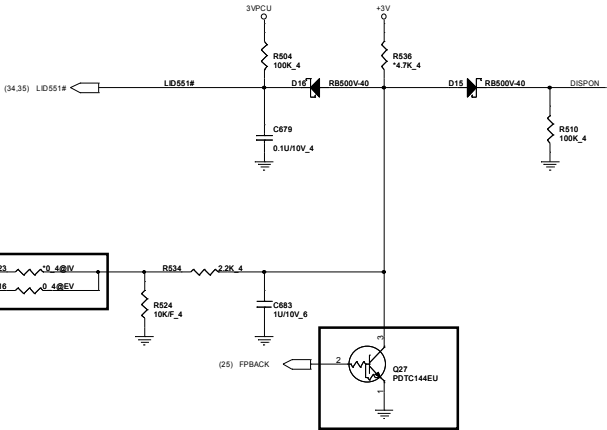

UMA & Discrete setting		
LVDS Discrete / UMA		
R519	0	NC
R518	0	NC
R508	0	NC
R506	NC	0

(7) INT_LVDS_BLON	R523	0.4@EV
(16) EXT_LVDS_BLON	R516	0.4@EV

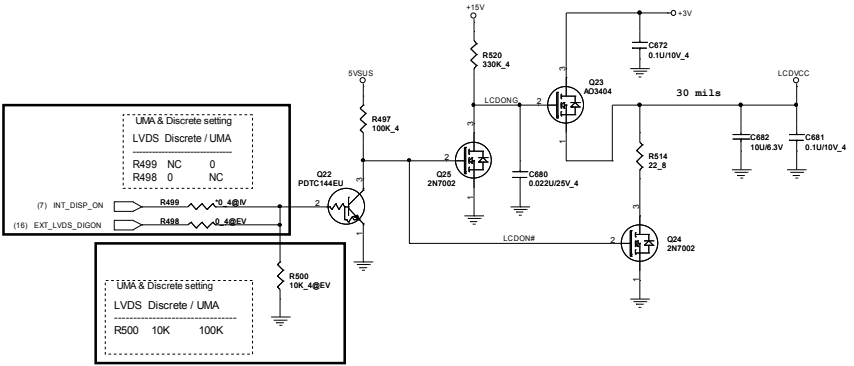
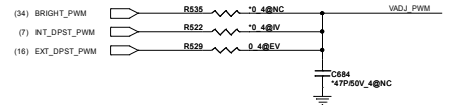

UMA & Discrete setting		
LVDS Discrete / UMA		
R499	NC	0
R498	0	NC

UMA & Discrete setting		
LVDS Discrete / UMA		
R500	10K	100K

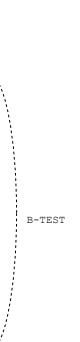
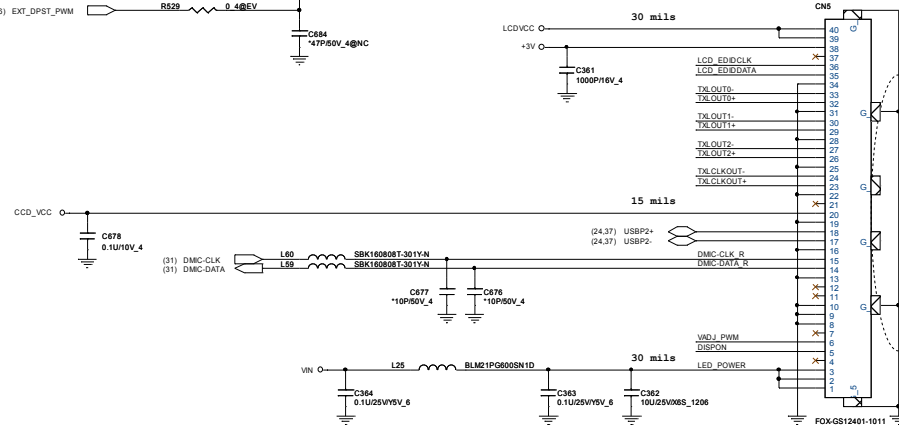

PROJECT : KL1
Quanta Computer Inc.

LCD & LID CONN

Size	Document Number	Rev
Part		HA
Date:	Friday, March 06, 2009	Sheet 21 of 43

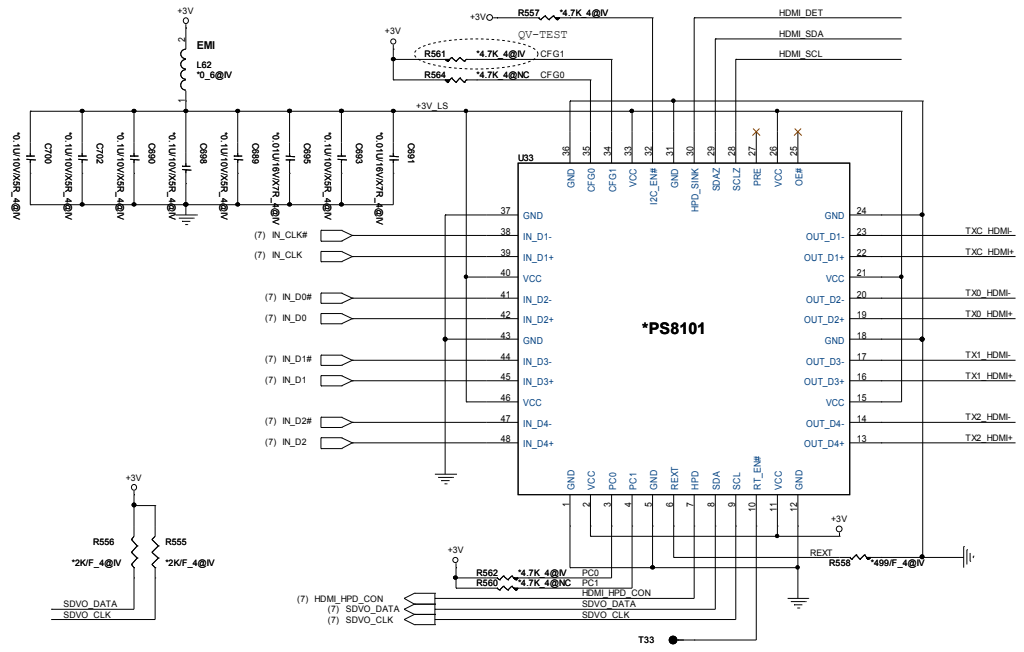

SCLZ/SDAZ Low-level input/output Voltage
 CFG1:CFG0=0:0 VIL:<0.4V VOL:0.6V (Default)
 CFG1:CFG0=0:1 VIL:<0.36V VOL:0.55V
 CFG1:CFG0=1:0 VIL:<0.44V VOL:0.65V
 CFG1:CFG0=1:1 VIL:<0.36V VOL:0.6V

EQUALIZATION SETTING
 PC1:PC0=0:0 8dB
 PC1:PC0=0:1 4dB Recommended
 PC1:PC0=1:0 12dB
 PC1:PC0=1:1 0dB

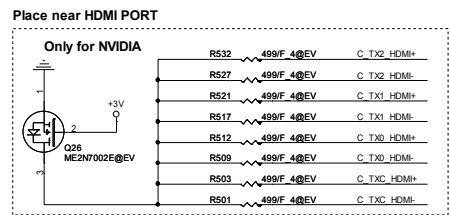
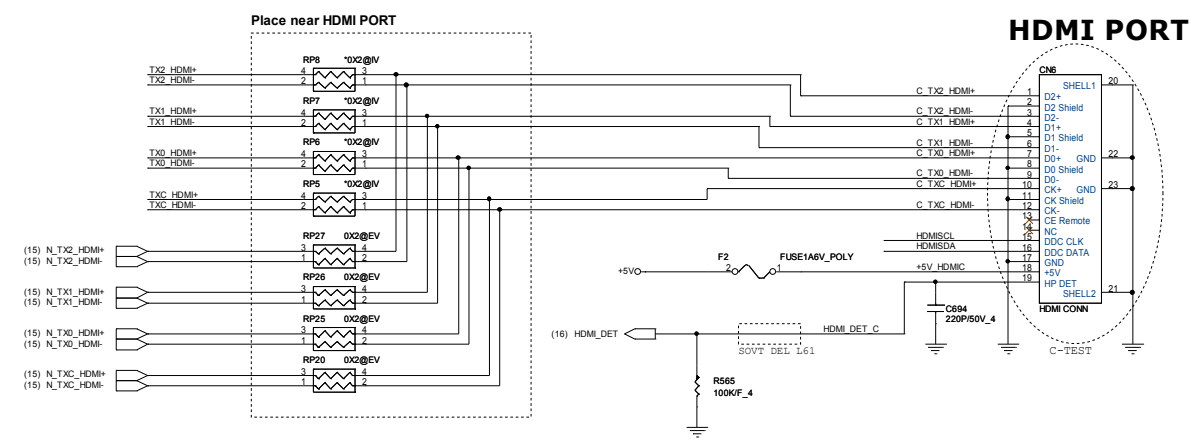
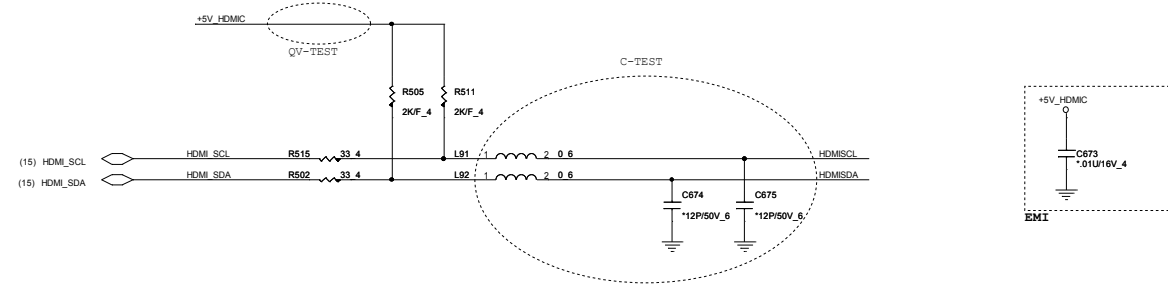

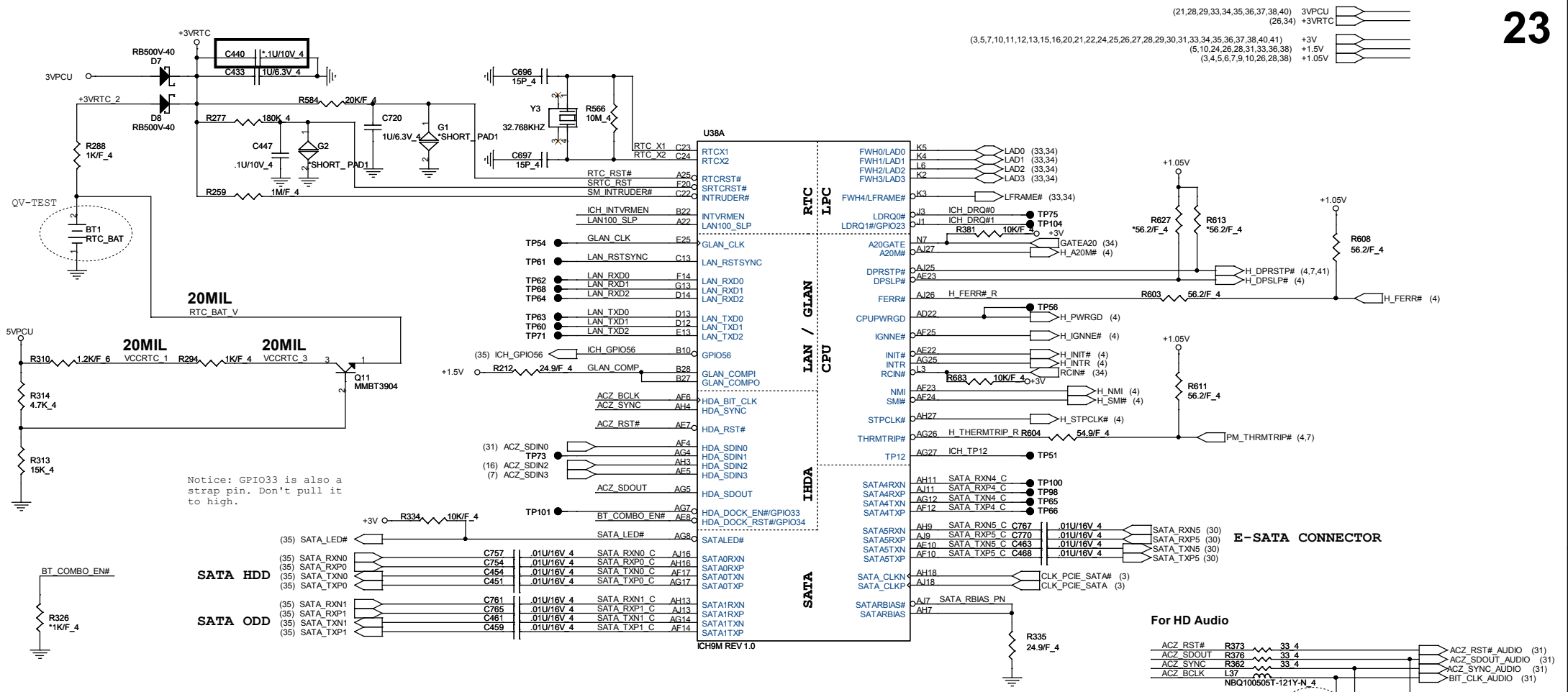

Notice: GPIO33 is also a strap pin. Don't pull it to high.

SB Strap

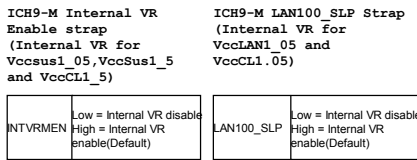

XOR Chain Entrance Strap

ICH_TP3	HDA_SDOOUT	Description
0	0	RSVD
0	1	Enter XOR Chain
1	0	Normal operation(Default)
1	1	Set PCIe port config bit 1

ICH9 Boot BIOS select

STRAP	PCI_GNT0#	SPI_CS#1
SPI	0	1
PCI	1	0
LPC	1	1

(default)

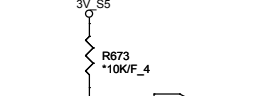
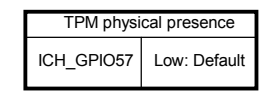
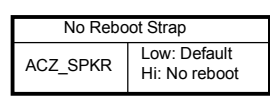
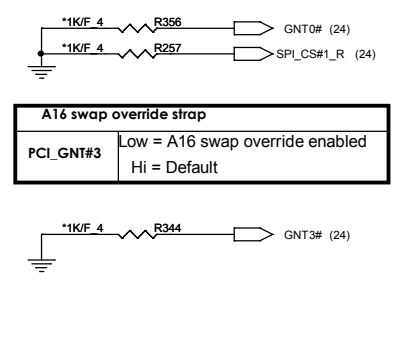

E-SATA CONNECTOR



For UMA



For Discrete



PROJECT : KL1
Quanta Computer Inc.

Size Custom	Document Number	ICH9-M Host 1/4	Rev A1A
Date: Friday, March 06, 2009	Sheet	23	of 43

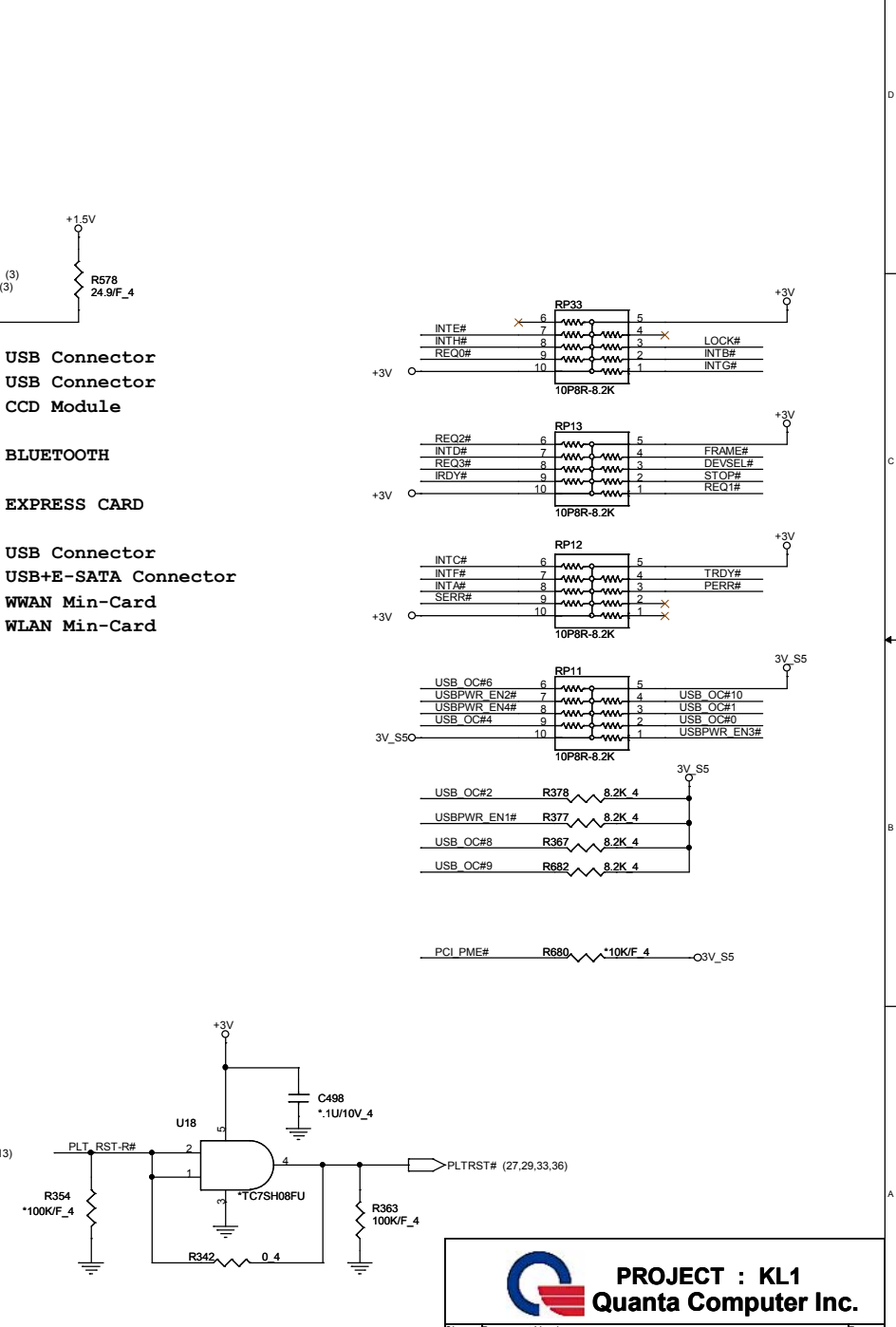
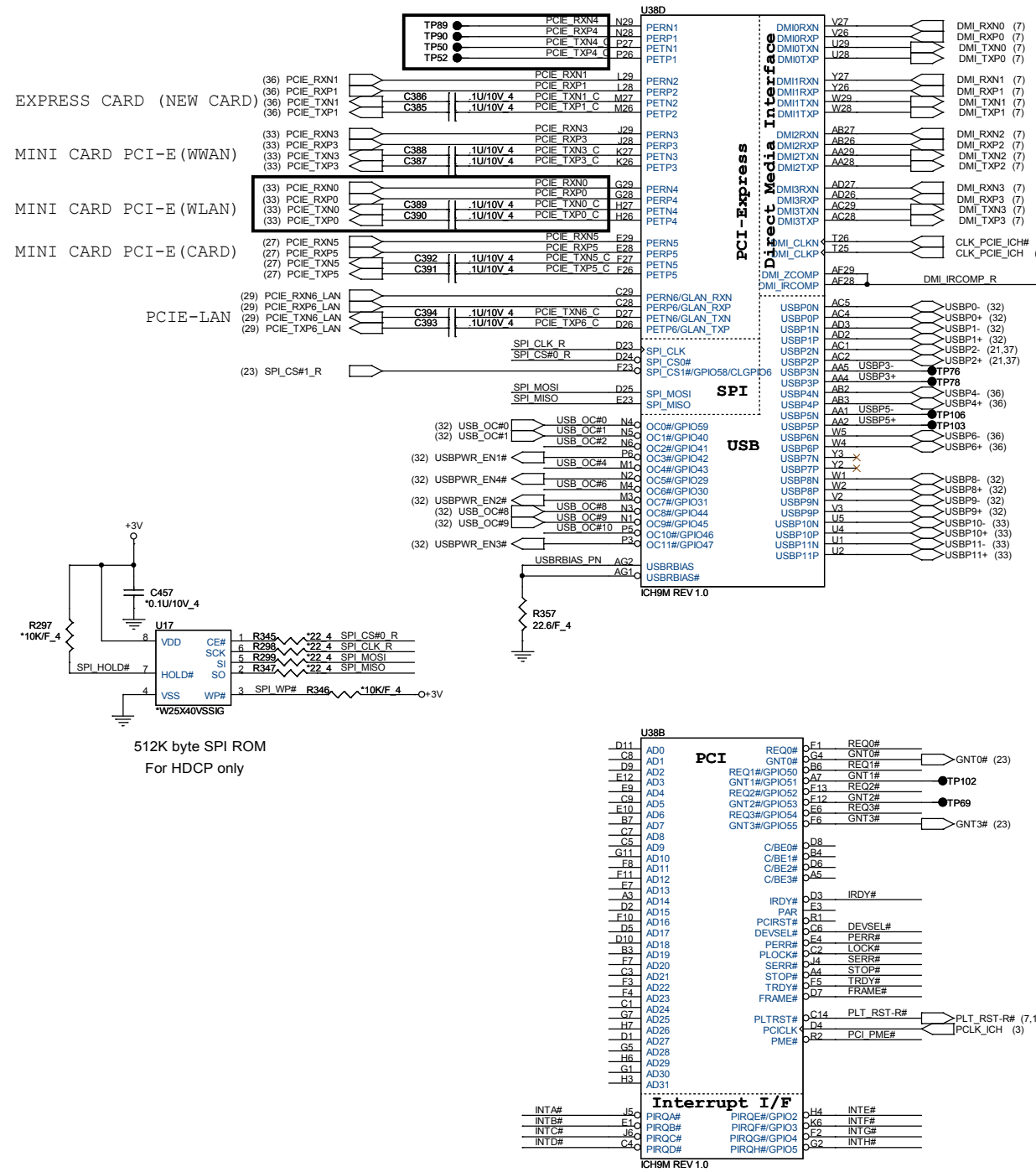

PROJECT : KL1
Quanta Computer Inc.

Size Custom Document Number ICH9-M PCIE 2/4 Rev A1A

Date: Friday, March 06, 2009 Sheet 24 of 43

(3,5,7,10,11,12,13,15,16,20,21,22,23,24,26,27,28,29,30,31,33,34,35,36,37,38,40,41) +3V
 (23,24,26,38) 3V_S5
 (33,34,36,38,39,41,42) 3V_SUS

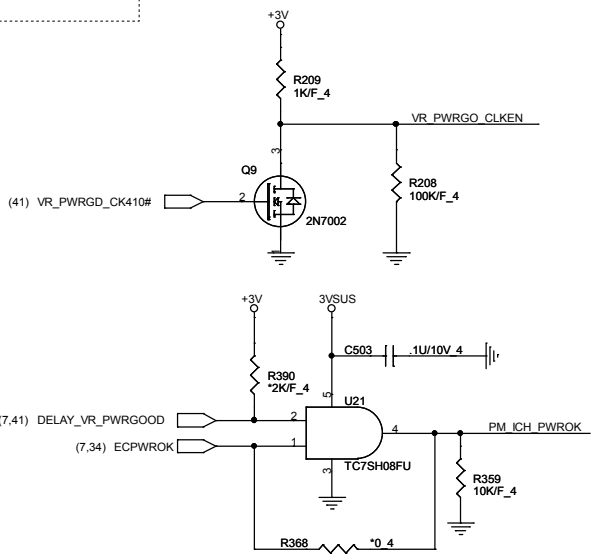
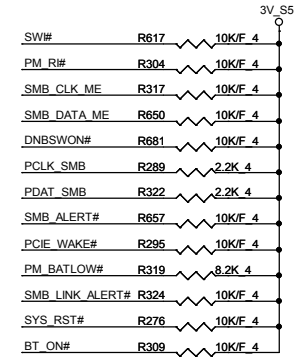
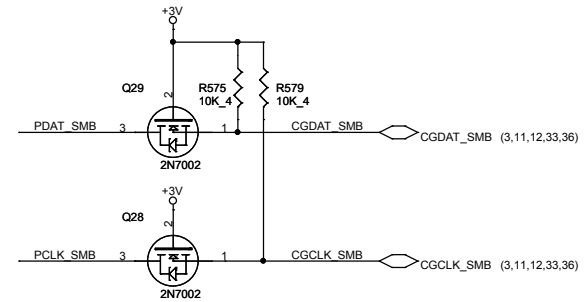
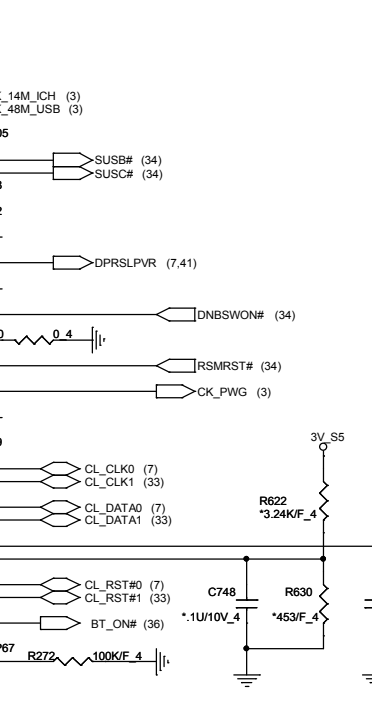
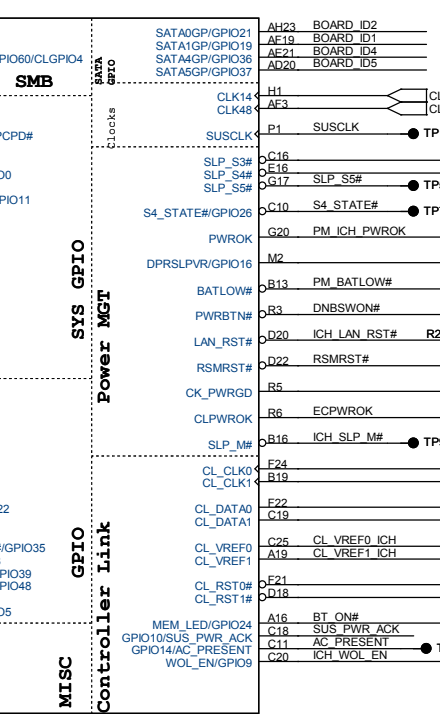
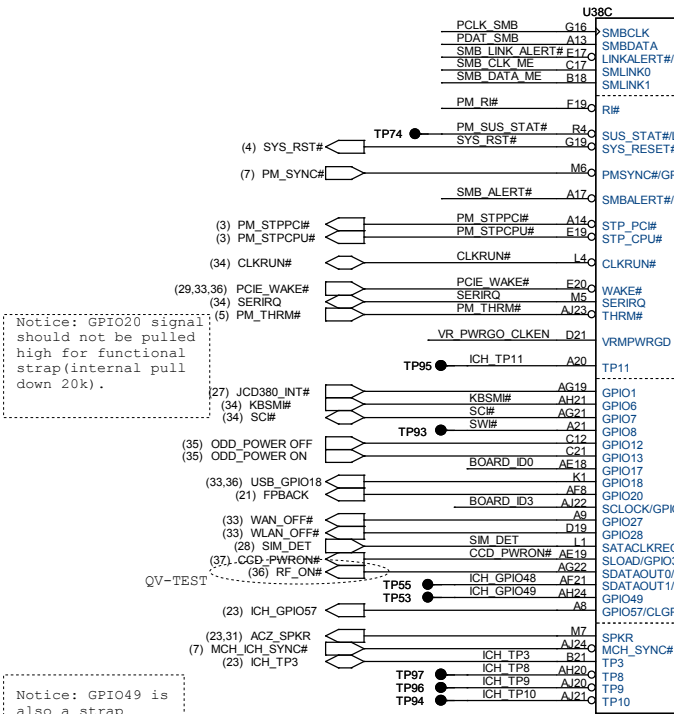

Board ID For Function	ID3 GPIO22	ID2 GPIO21	ID1 GPIO19	ID0 GPIO17
Default	0	0	1	0
GL40	0	1	1	0
GM47	1	0	1	0

Board ID For Model	ID5 GPIO37	ID4 GPIO36
LE6	0	0
LE7	0	1
LE8	1	0
LE9	1	1
KL1	0	0

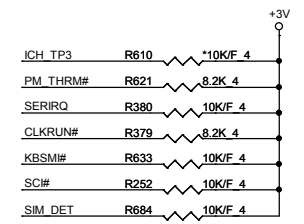
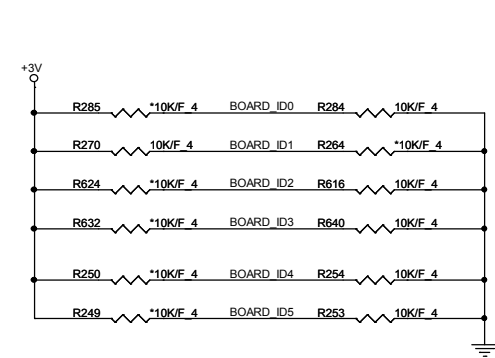

PROJECT : KL1
Quanta Computer Inc.

Size Custom Document Number ICH9-M GPIO 3/4 Rev A1A

Date: Friday, March 06, 2009 Sheet 25 of 43

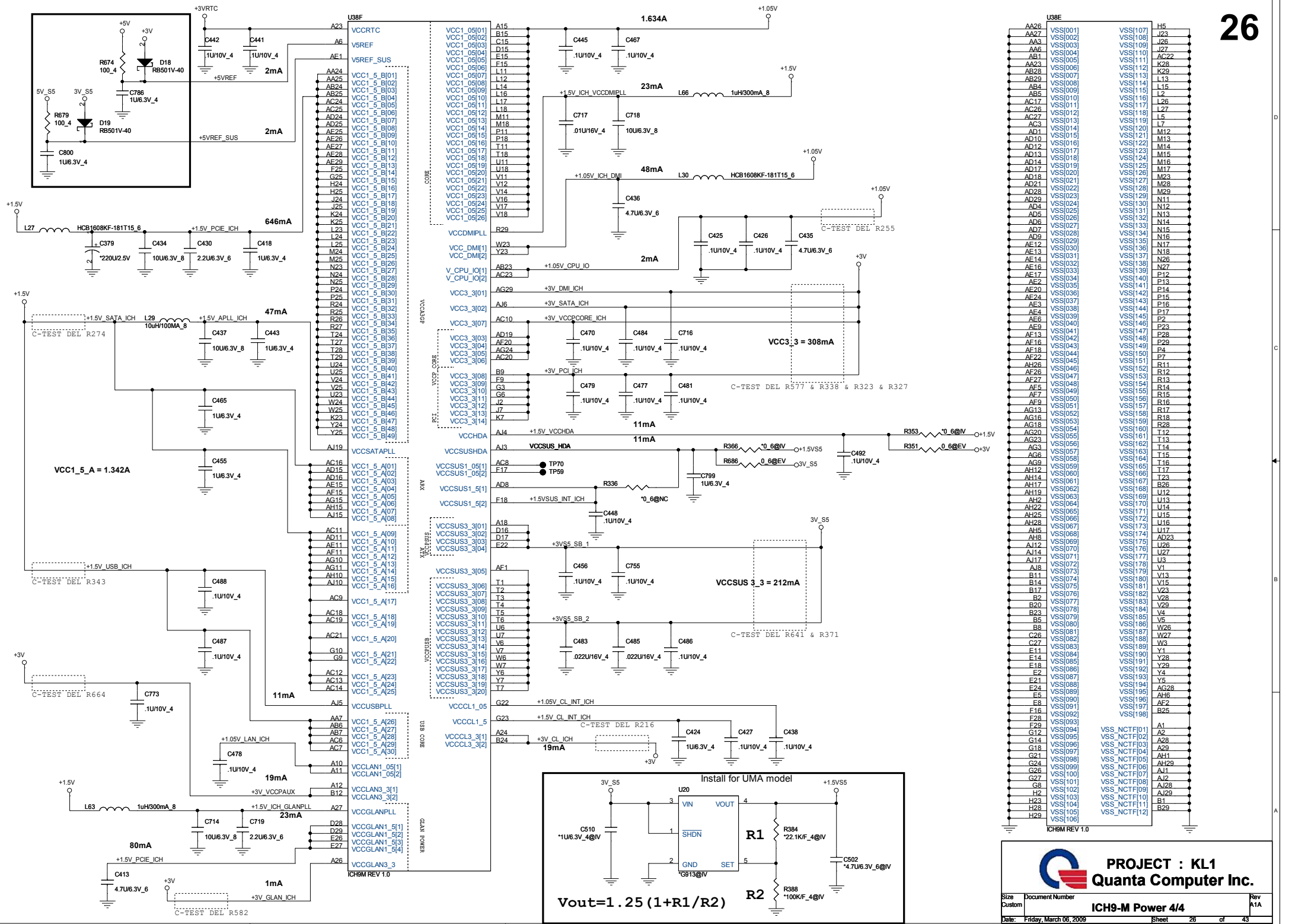

PROJECT : KL1
Quanta Computer Inc.

Size: Custom Document Number: ICH9-M Power 4/4 Rev: A1A

Date: Friday, March 06, 2009 Sheet: 26 of 43

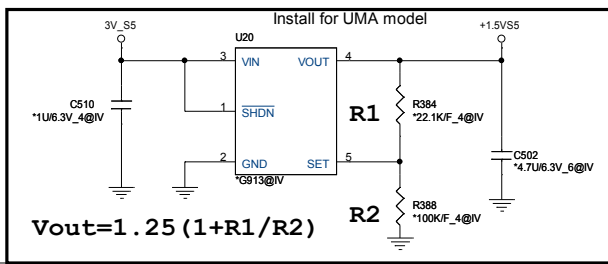

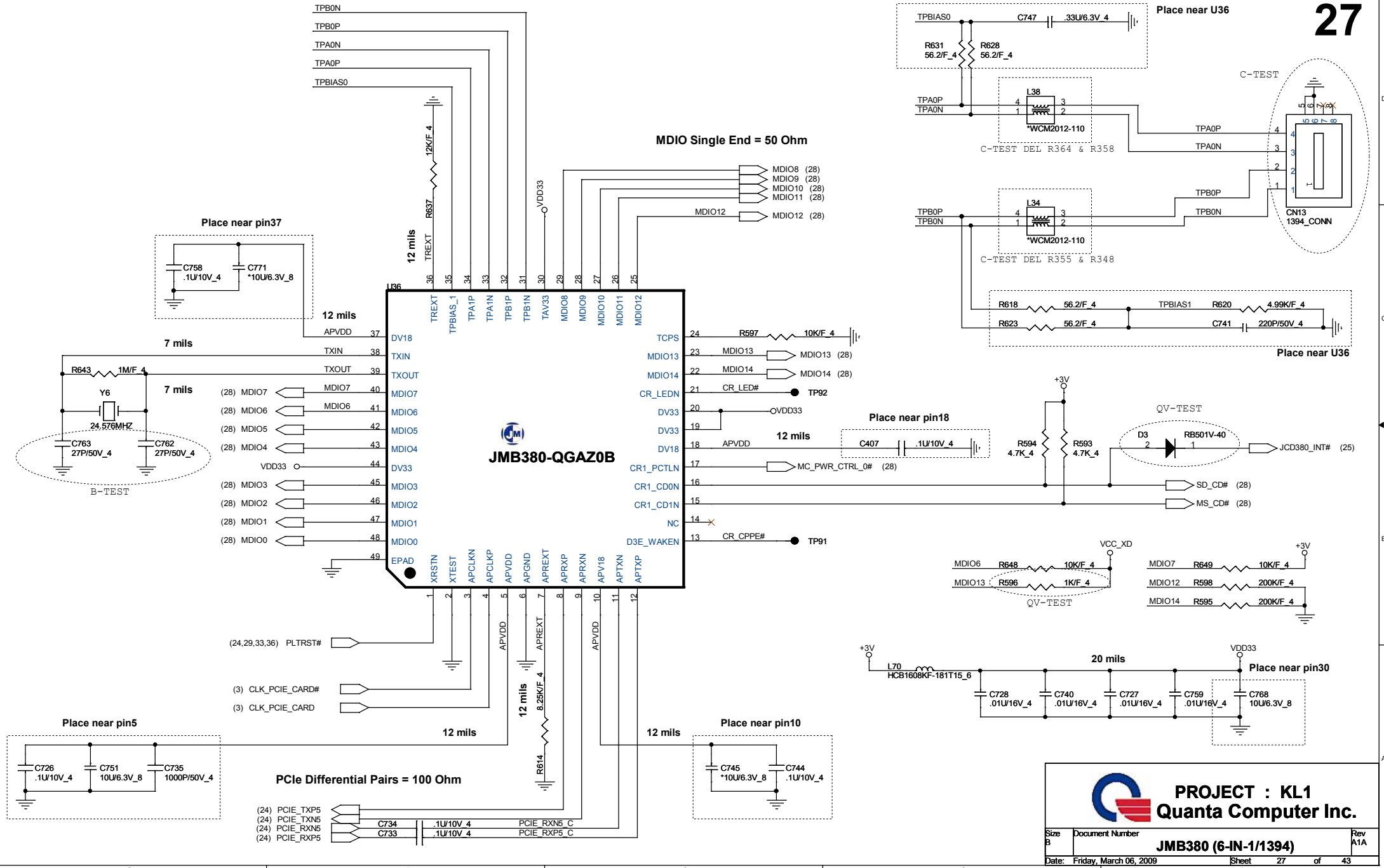

PROJECT : KL1
Quanta Computer Inc.

Size B	Document Number	Rev A1A
JMB380 (6-IN-1/1394)		
Date: Friday, March 06, 2009	Sheet 27	of 43

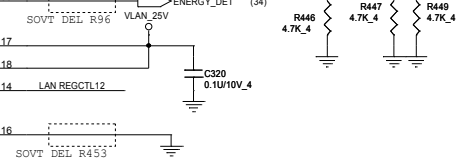
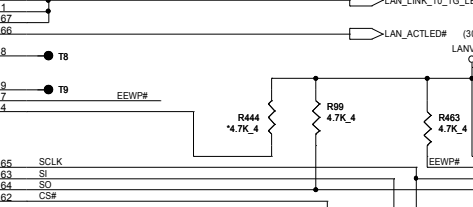
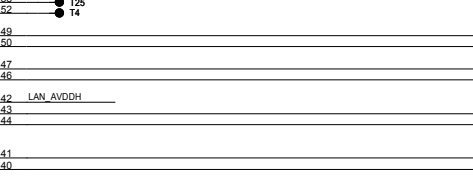
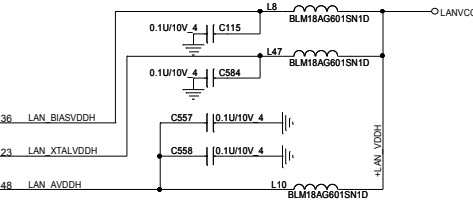
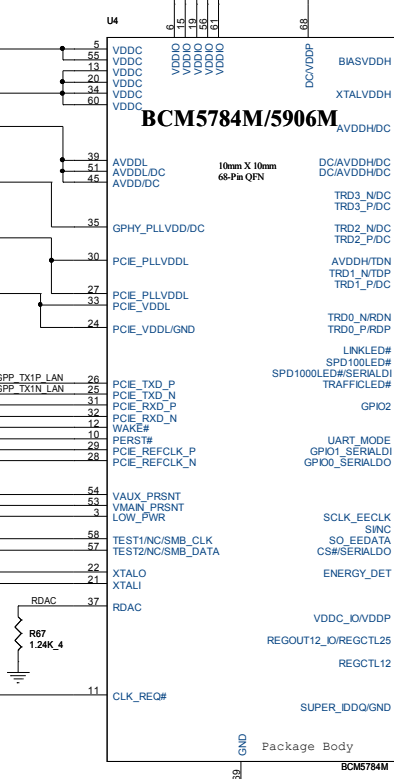
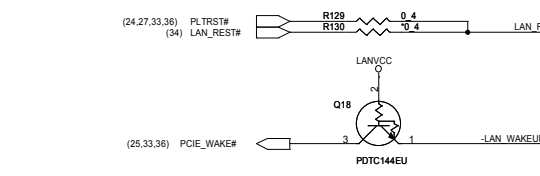
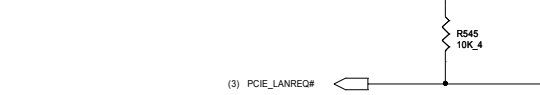
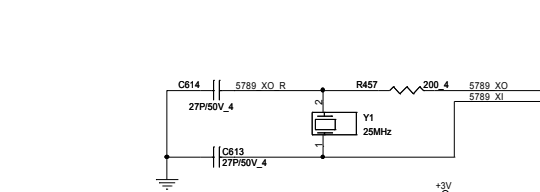
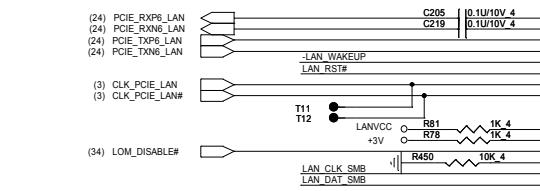
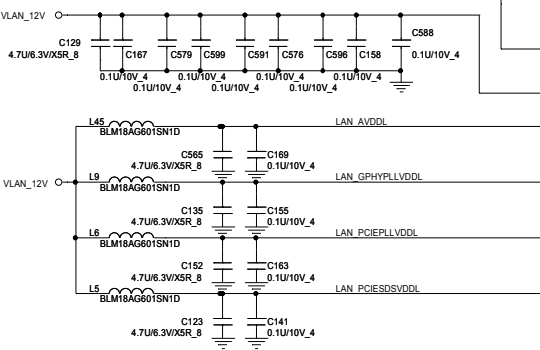
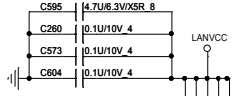
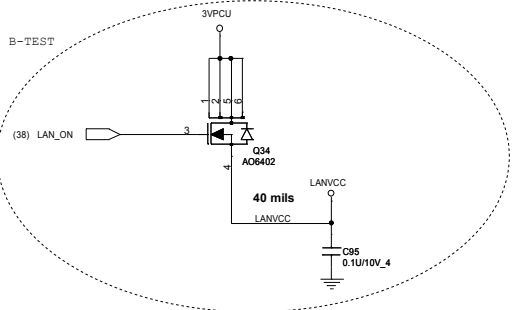
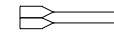

EEPROM Strapping

	SO	SI	CS#	SCLK
24c02	1	0	0	0

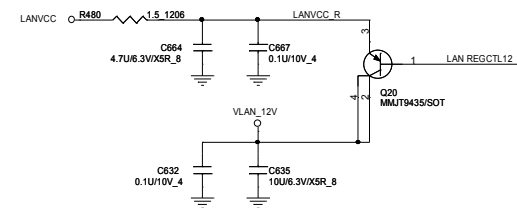

PROJECT : KL1
Quanta Computer Inc.

Size Custom	Document Number	Rev A1A
LAN-BCM5784M		
Date: Friday, March 06, 2009	Sheet 29	of 43

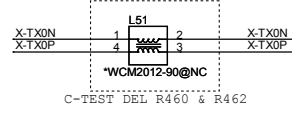
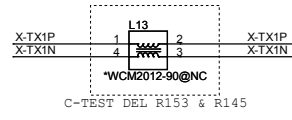
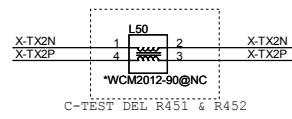
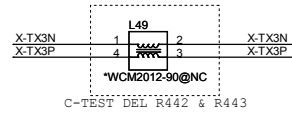
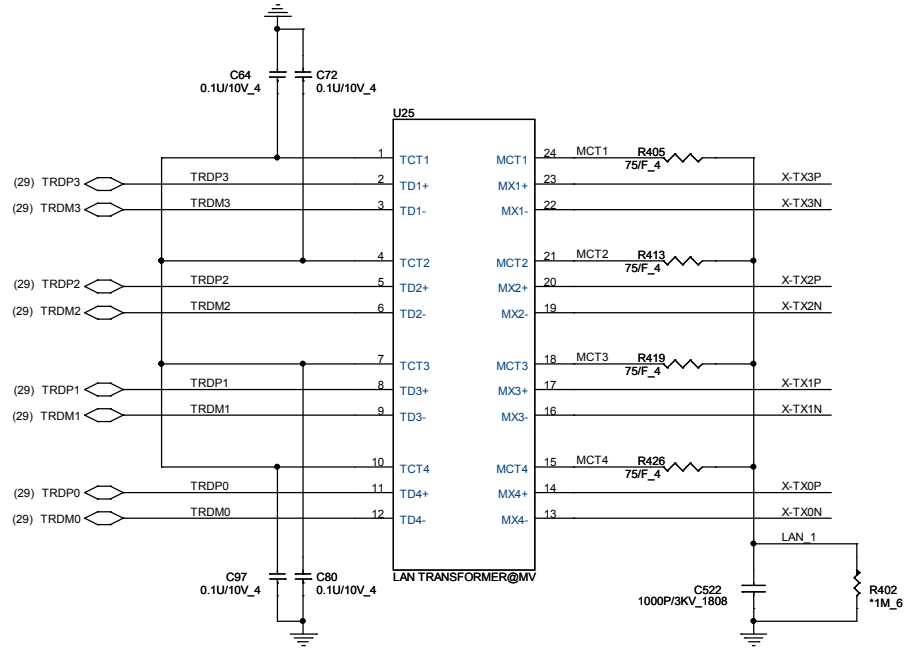

RJ45 CONN

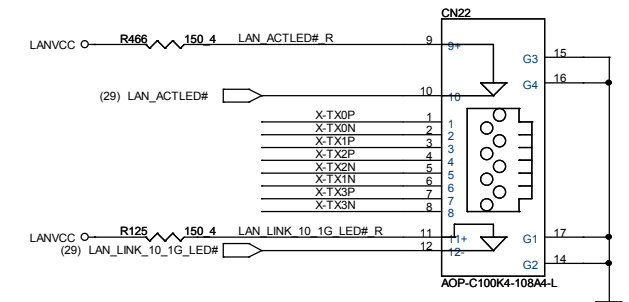

E-SATA RE-DRIVER

SATA_TXP5	R283	0 4	SATA_TXP5-R1
SATA_TXN5	R282	0 4	SATA_TXN5-R1
SATA_RXP5	R281	0 4	SATA_RXP5-R1
SATA_RXN5	R280	0 4	SATA_RXN5-R1

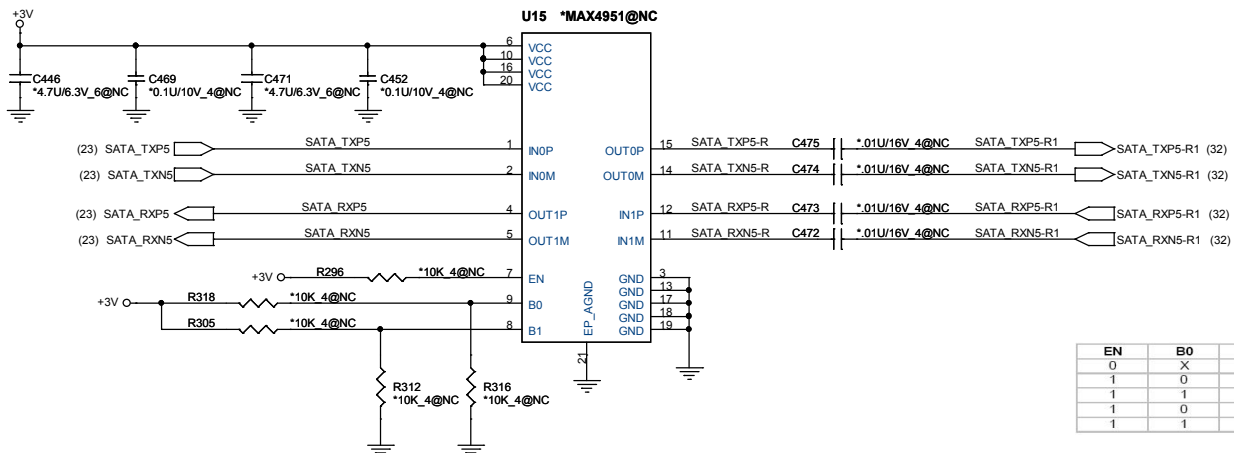

EN	B0	B1	FUNCTION
0	X	X	Standby
1	0	0	Standard SATA Output
1	1	0	Ch 0 Boost Output
1	0	1	Ch 1 Boost Output
1	1	1	Ch 0,1 Boost Output

PROJECT : KL1
Quanta Computer Inc.

Size	Document Number	Rev
Custom	RJ45, E-SATA RE-DRIVER	A1A
Date:	Friday, March 06, 2009	Sheet 30 of 43

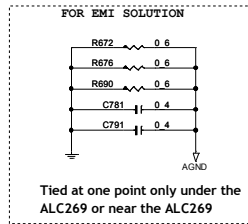
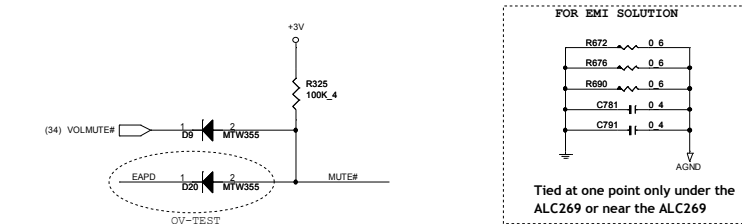
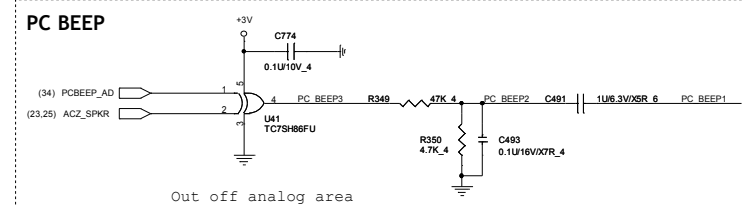
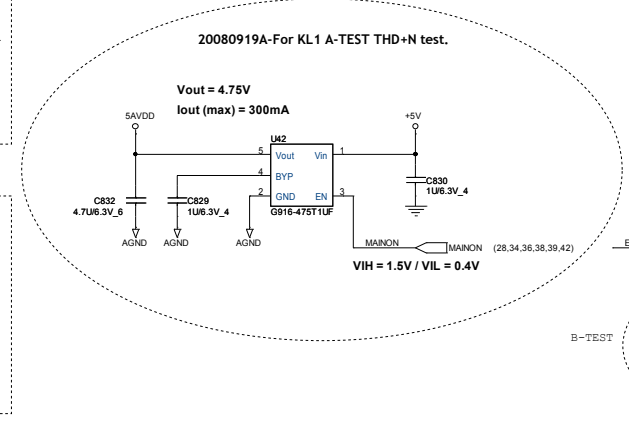
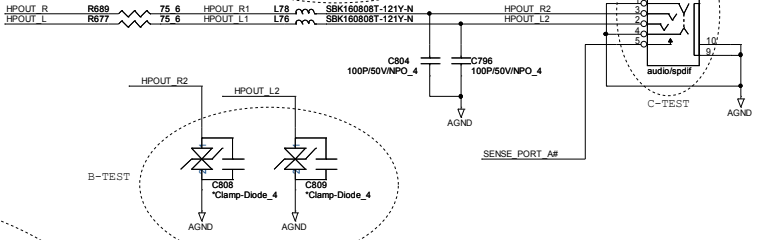
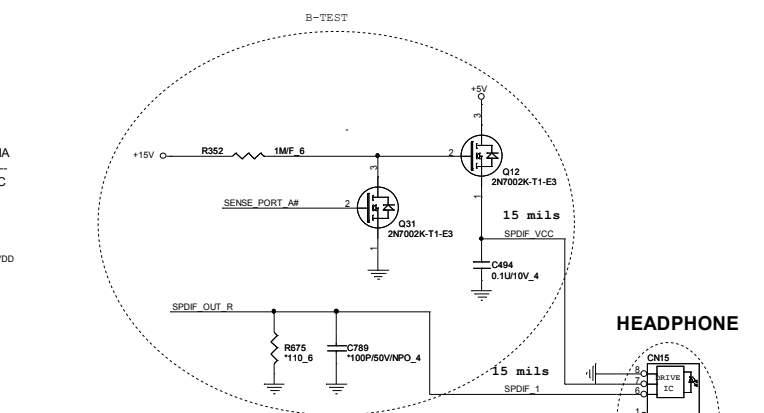
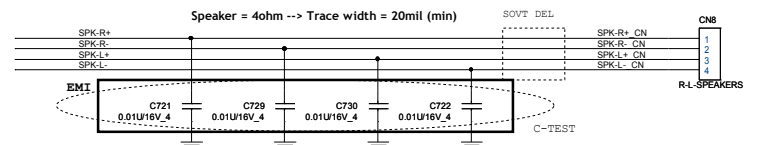
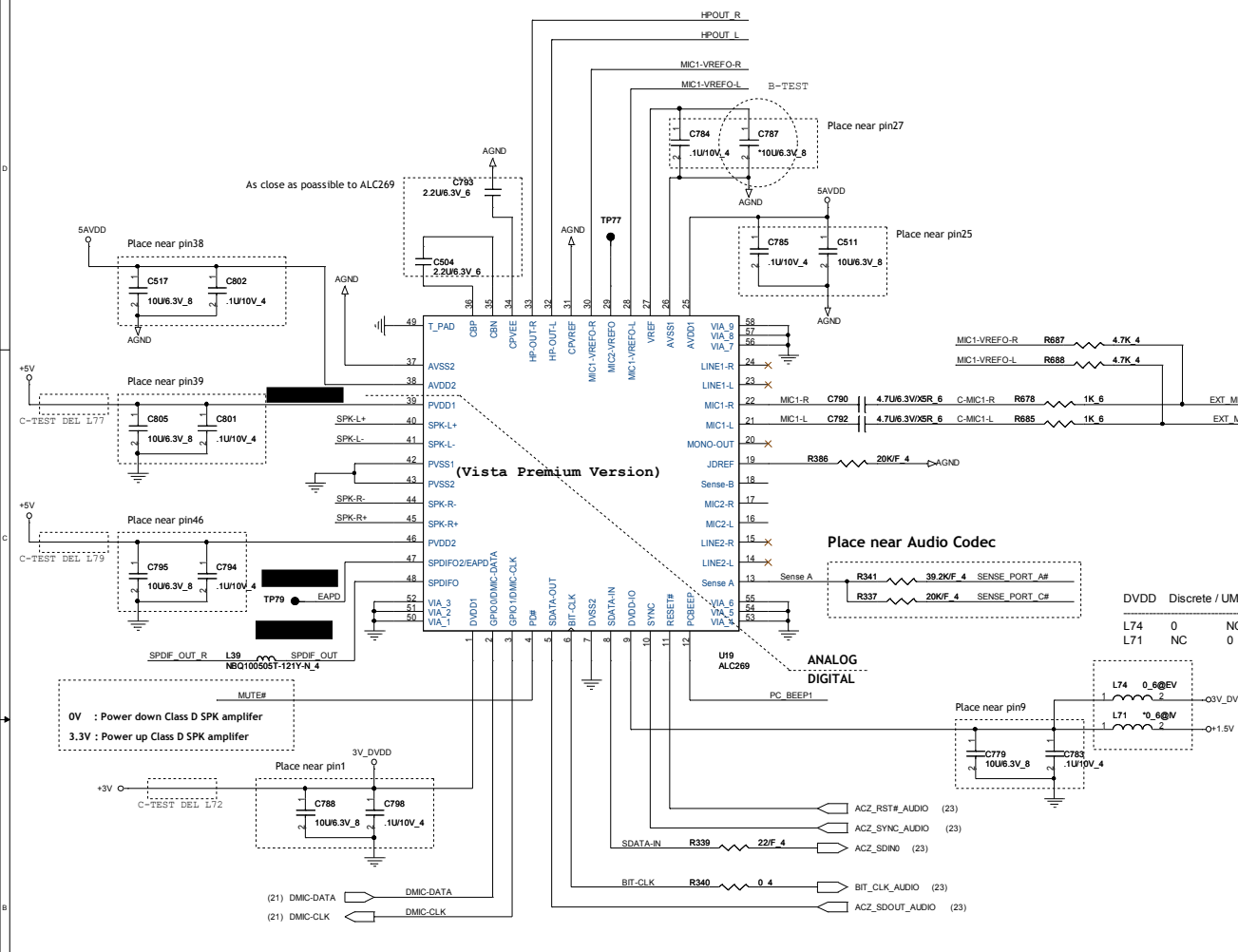

USB + eSATA CONNECTOR

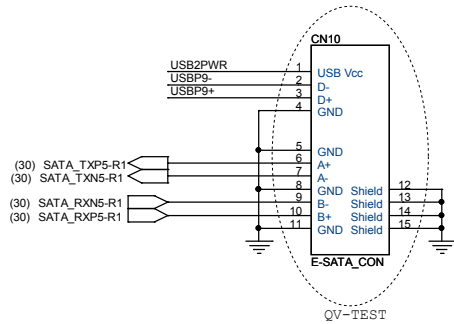
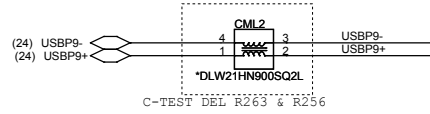
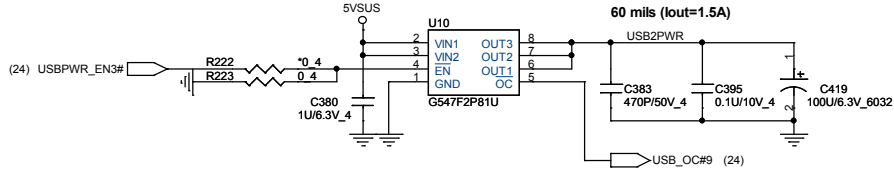

USBX3

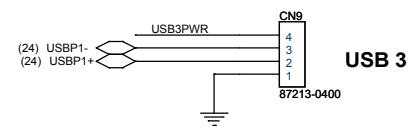
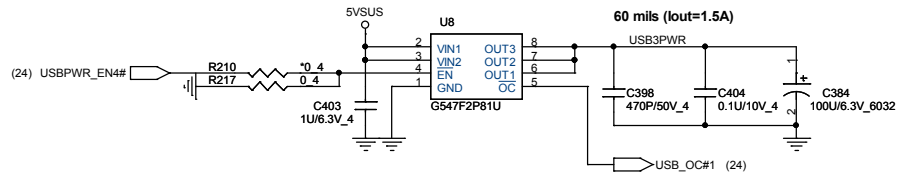
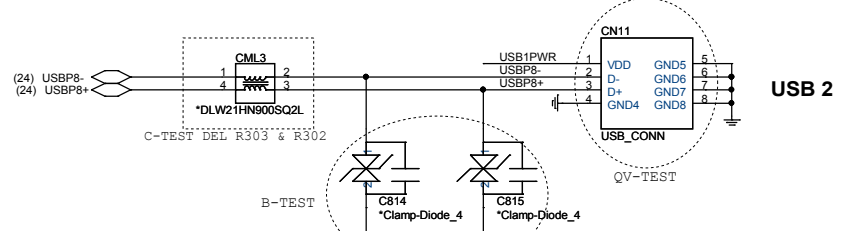
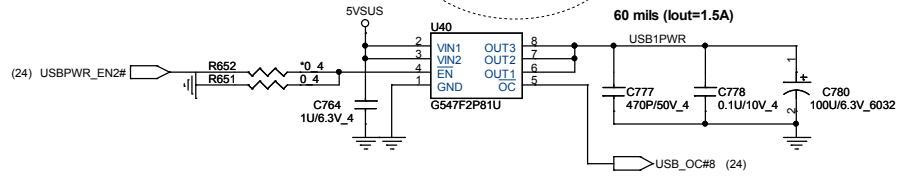
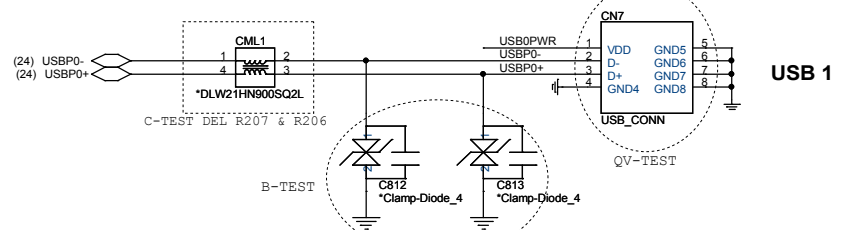
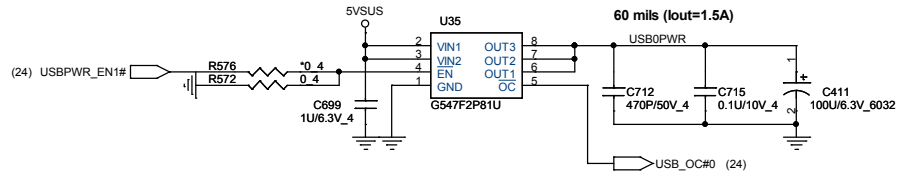

PROJECT : KL1
Quanta Computer Inc.

Size	Document Number	Rev
Custom	USBX3, USB+E-SATA CONN	A1A
Date:	Friday, March 06, 2009	Sheet 32 of 43

Mini PCI-E Card 1 WLAN

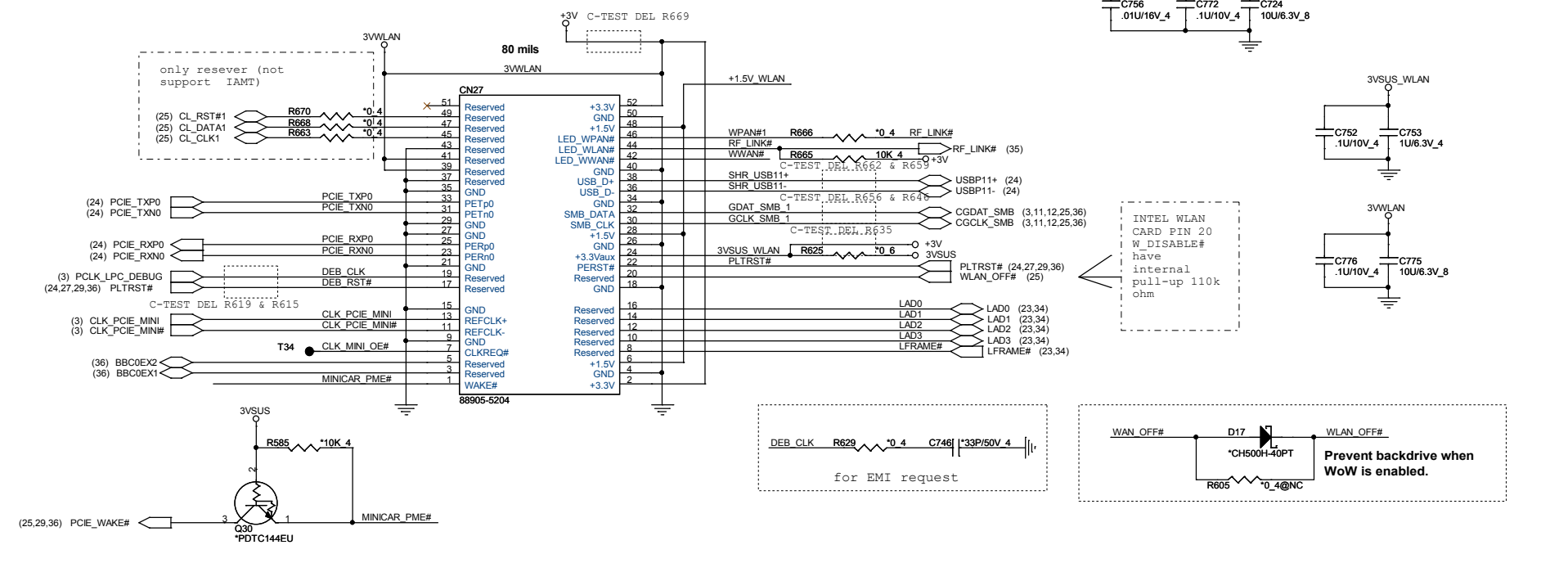

Mini PCI-E Card 2 WWAN(W/SIM)

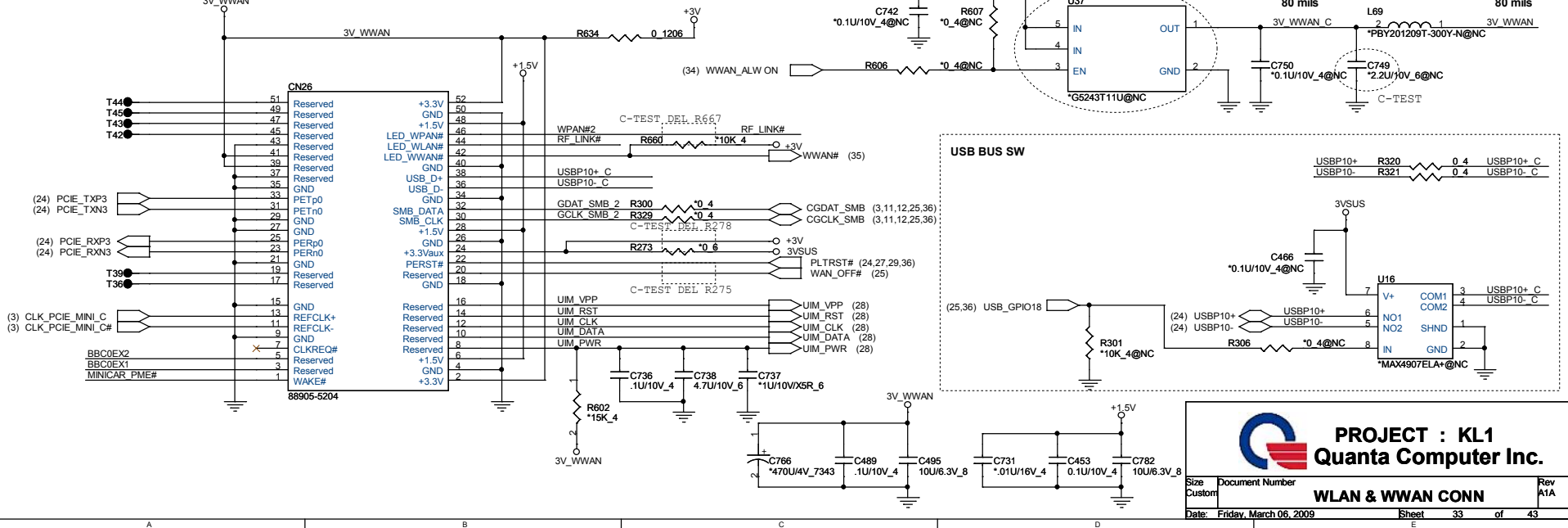

PROJECT : KL1
Quanta Computer Inc.

Size: Custom Document Number: **WLAN & WWAN CONN** Rev: A1A

Date: Friday, March 06, 2009 Sheet: 33 of 43

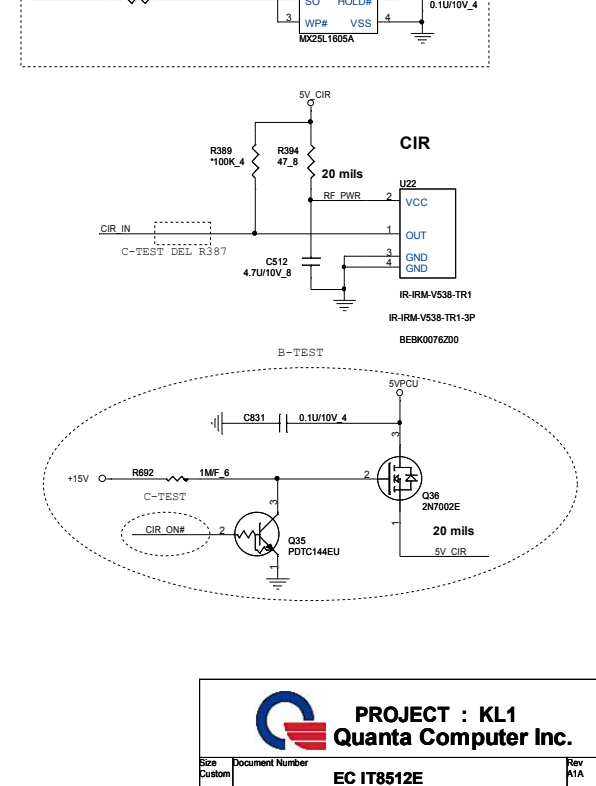
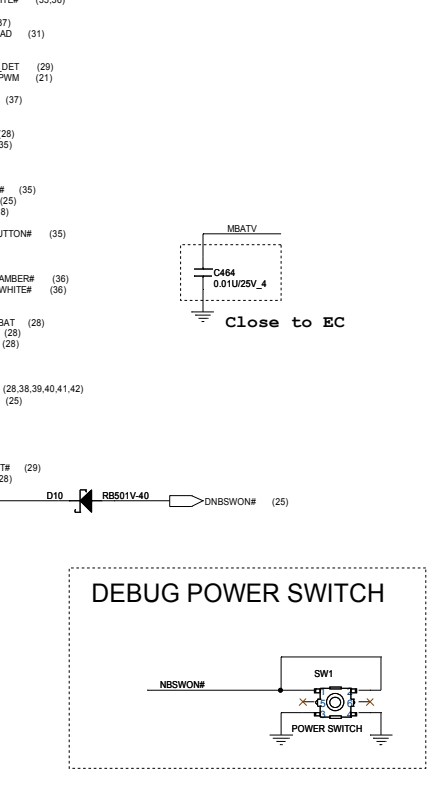
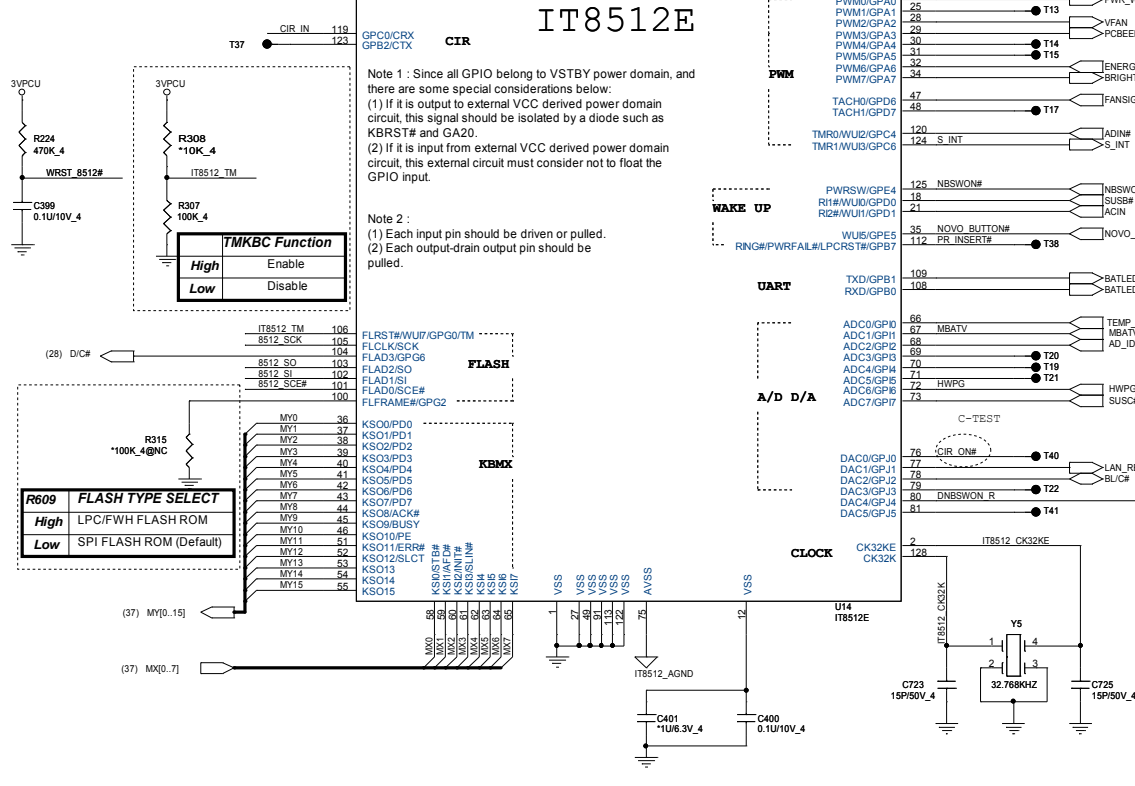
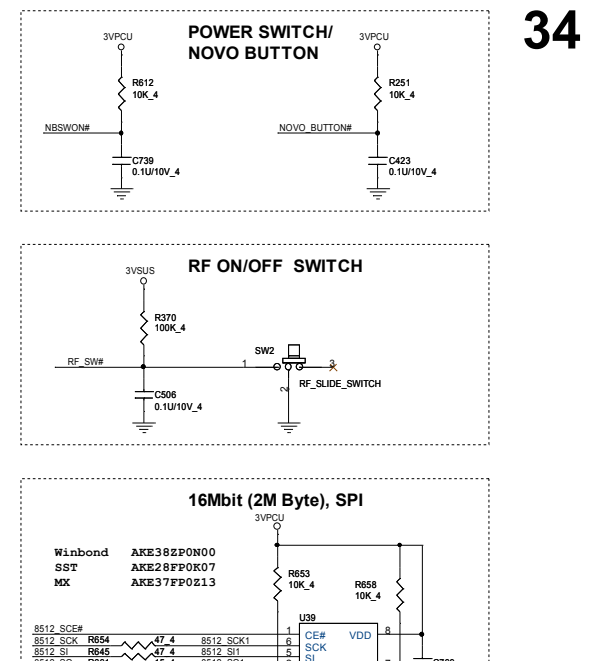
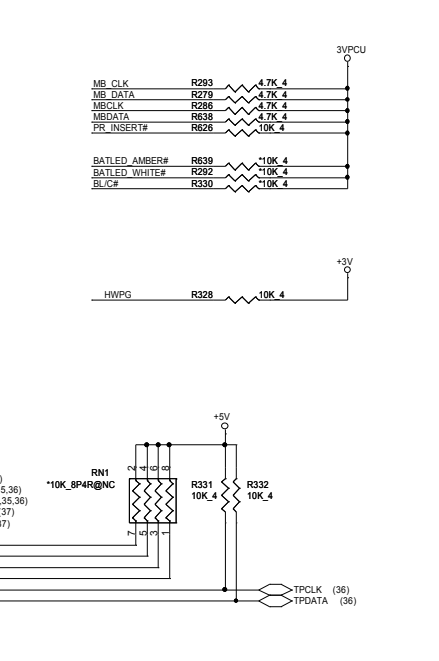
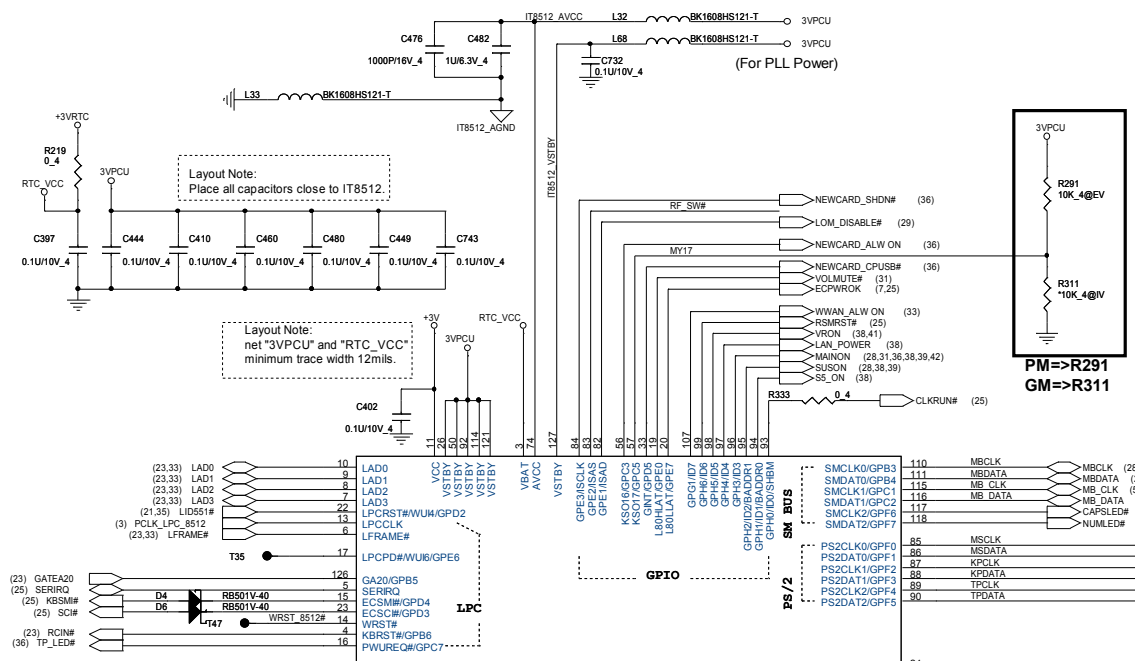

SLIDE BAR CONN

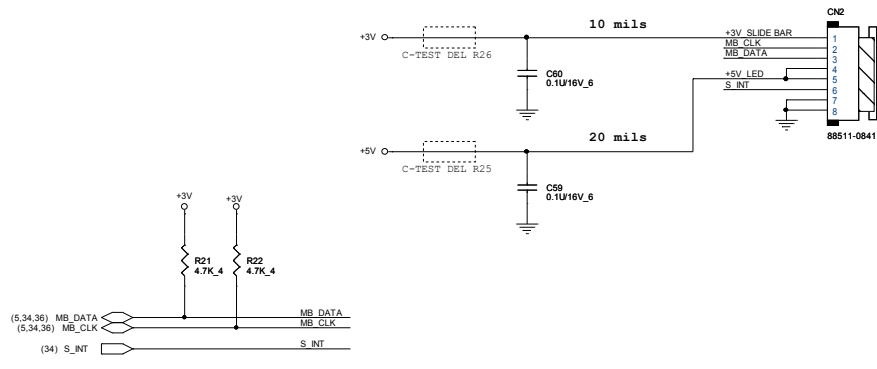

SATA CD-ROM

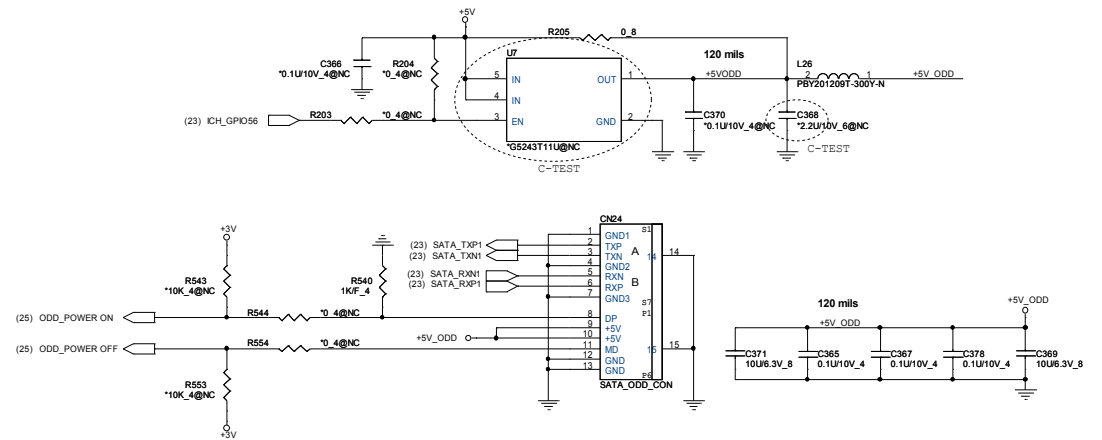

POWER BUTTON/B CONN

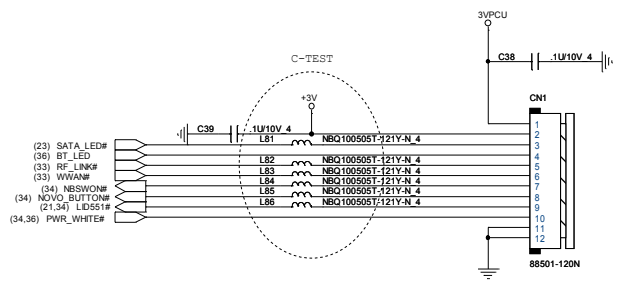

SATA-HDD CONNECTOR

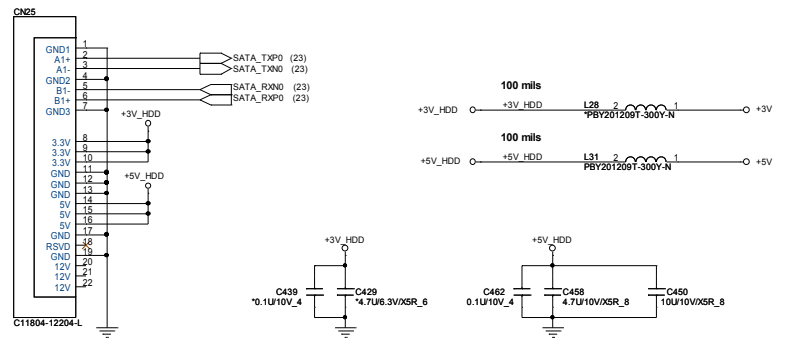

VIN CABLE CONN

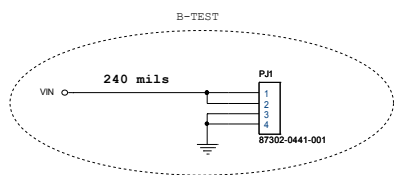

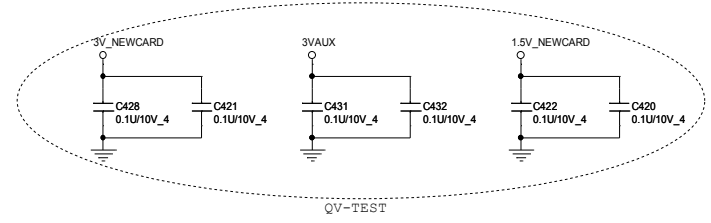
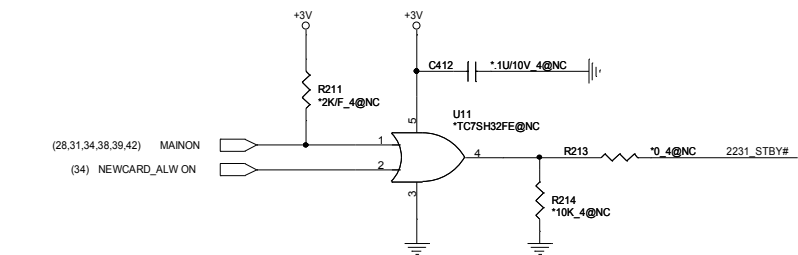
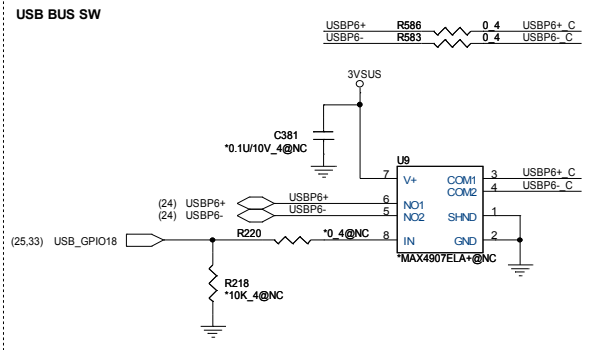
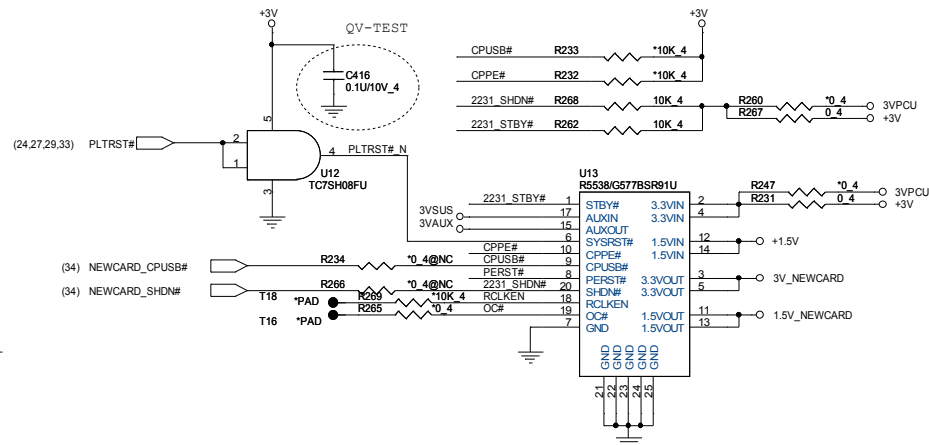
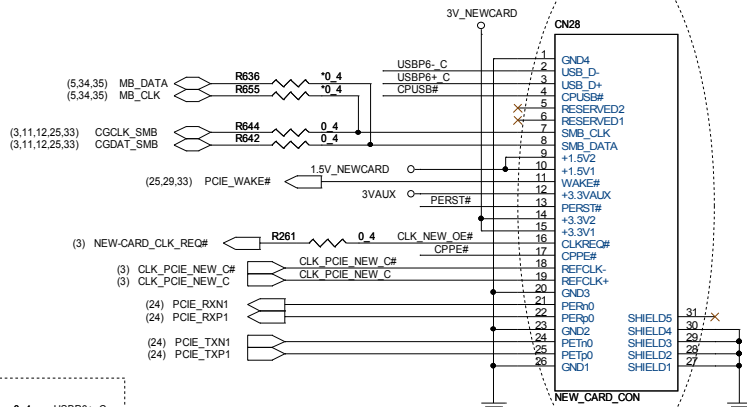

BLUETOOTH

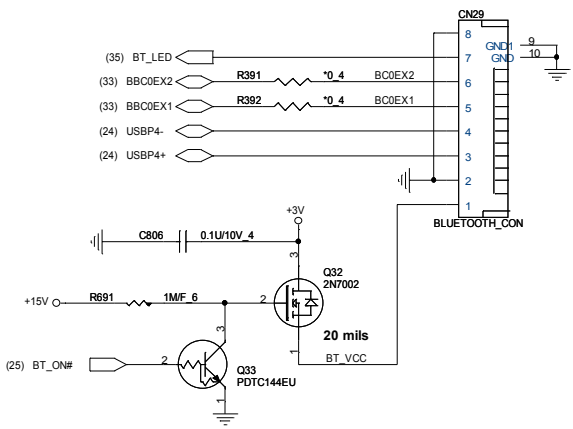

LED

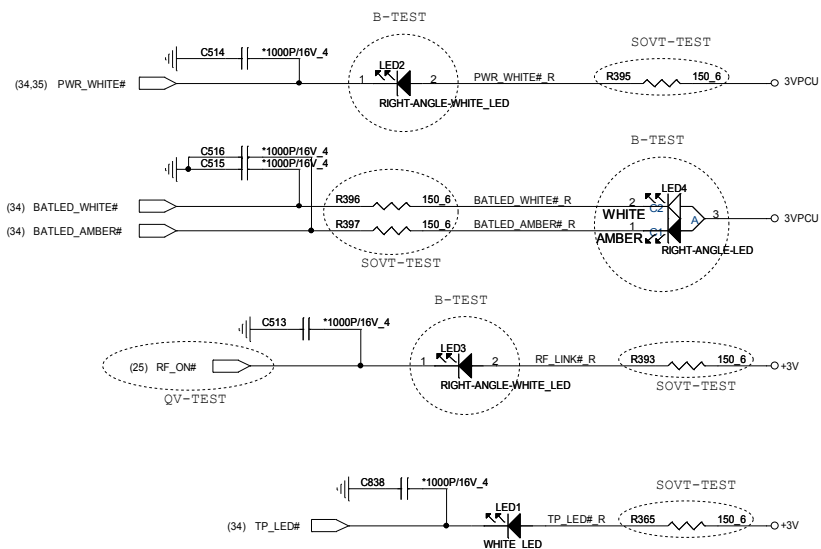

TOUCH PAD

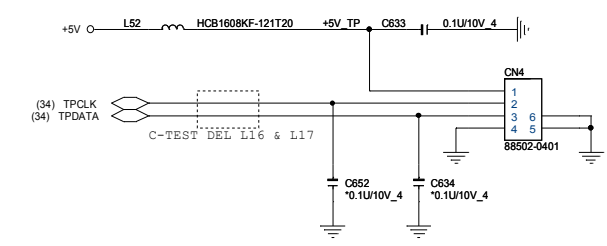

PROJECT : KL1
Quanta Computer Inc.

Size Custom	Document Number	Rev A1A
T/P, NEW CARD, B/T, LED		
Date: Friday, March 06, 2009	Sheet 36	of 43

FAN CONTROL

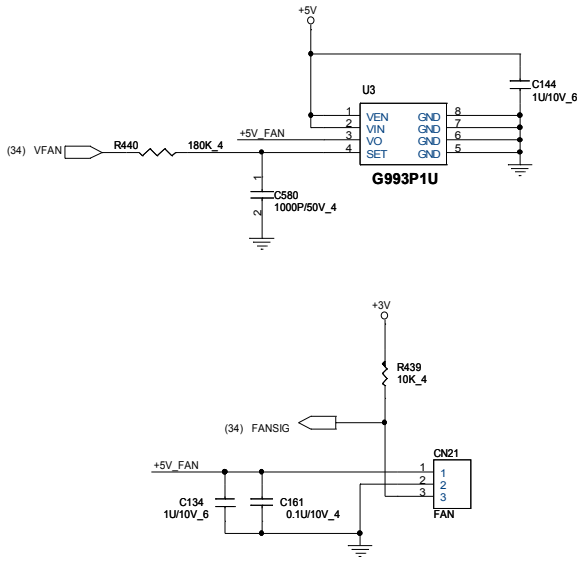

Logo LED CONN

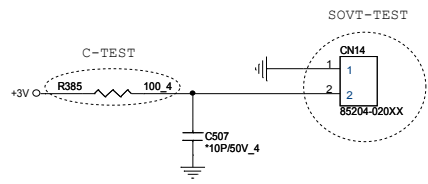

EMI CAPACITORS

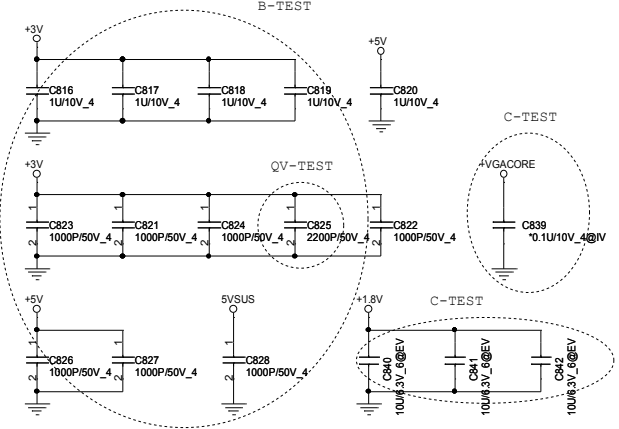

WLAN & WWAN CABLE HOLE (NON-PTH)

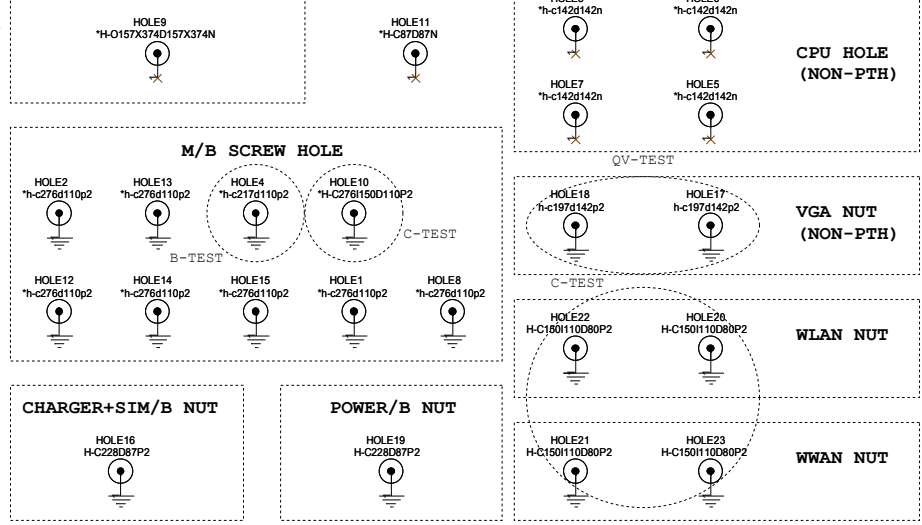

KEYBOARD

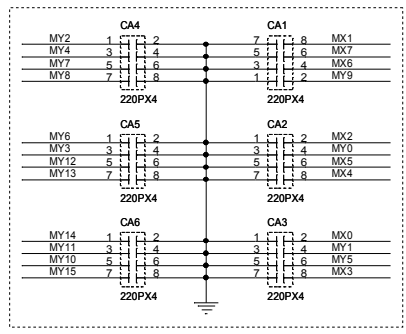
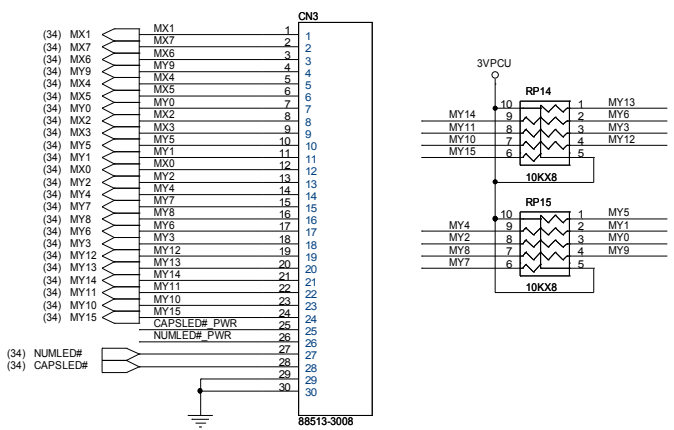

For EMI request

CCD MODULE

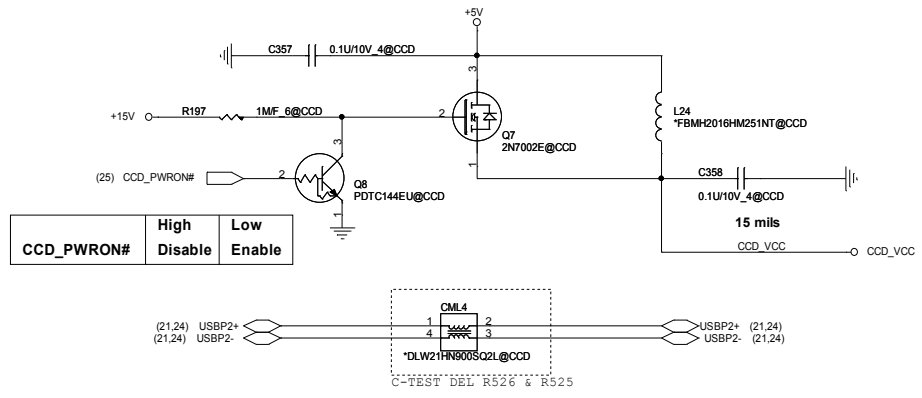

PROJECT : KL1
Quanta Computer Inc.

Size Custom Document Number **FAN & K/B CONN, CCD, HOLES, EMI** Rev A1A
 Date: Friday, March 06, 2009 Sheet 37 of 43

DISCHARGE

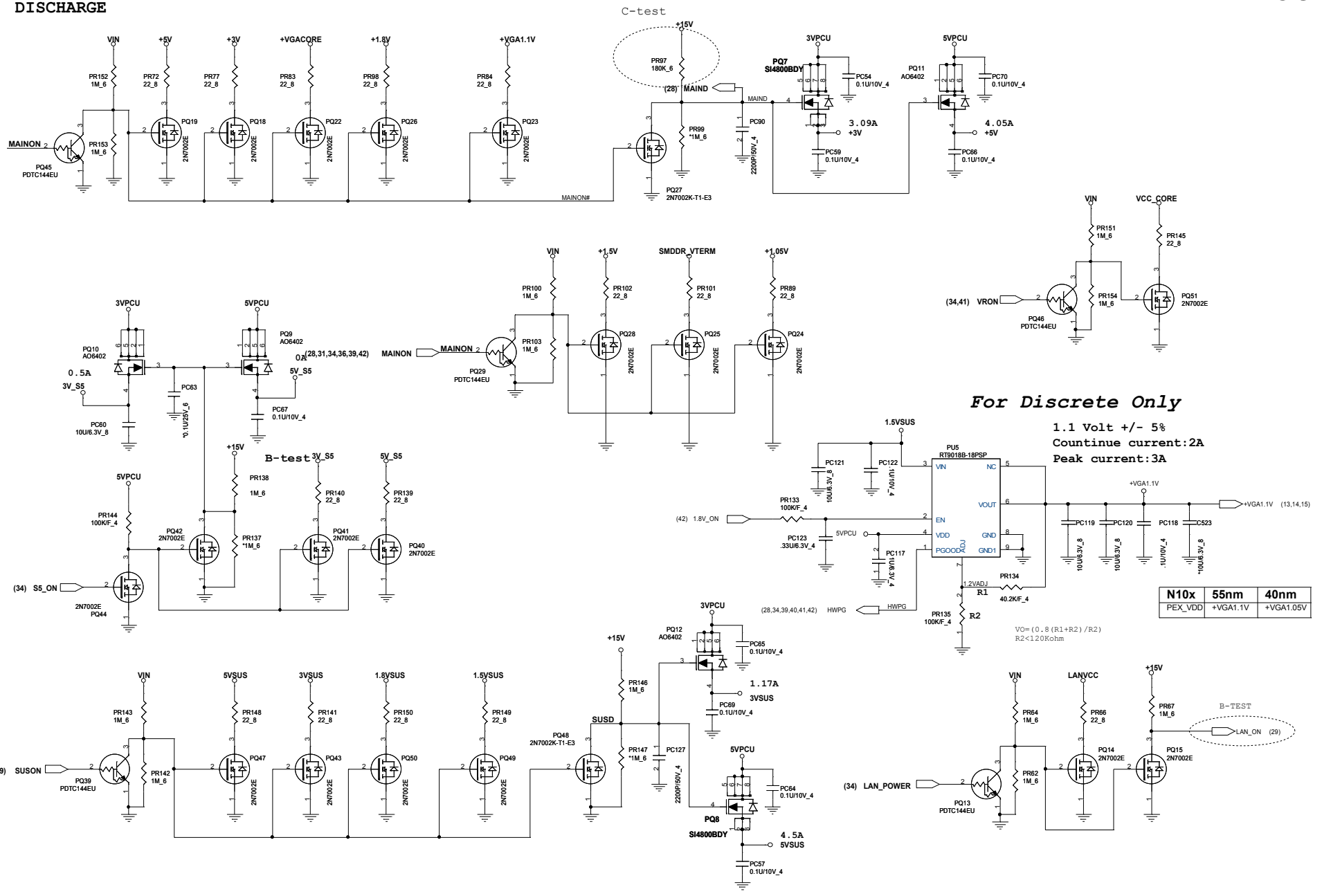

For Discrete Only

1.1 Volt +/- 5%
 Countinue current:2A
 Peak current:3A

N10x	55nm	40nm
PEX_VDD	+VGA1.1V	+VGA1.05V

$$VO = (0.8 (R1+R2) / R2)$$

$$R2 < 120Kohm$$

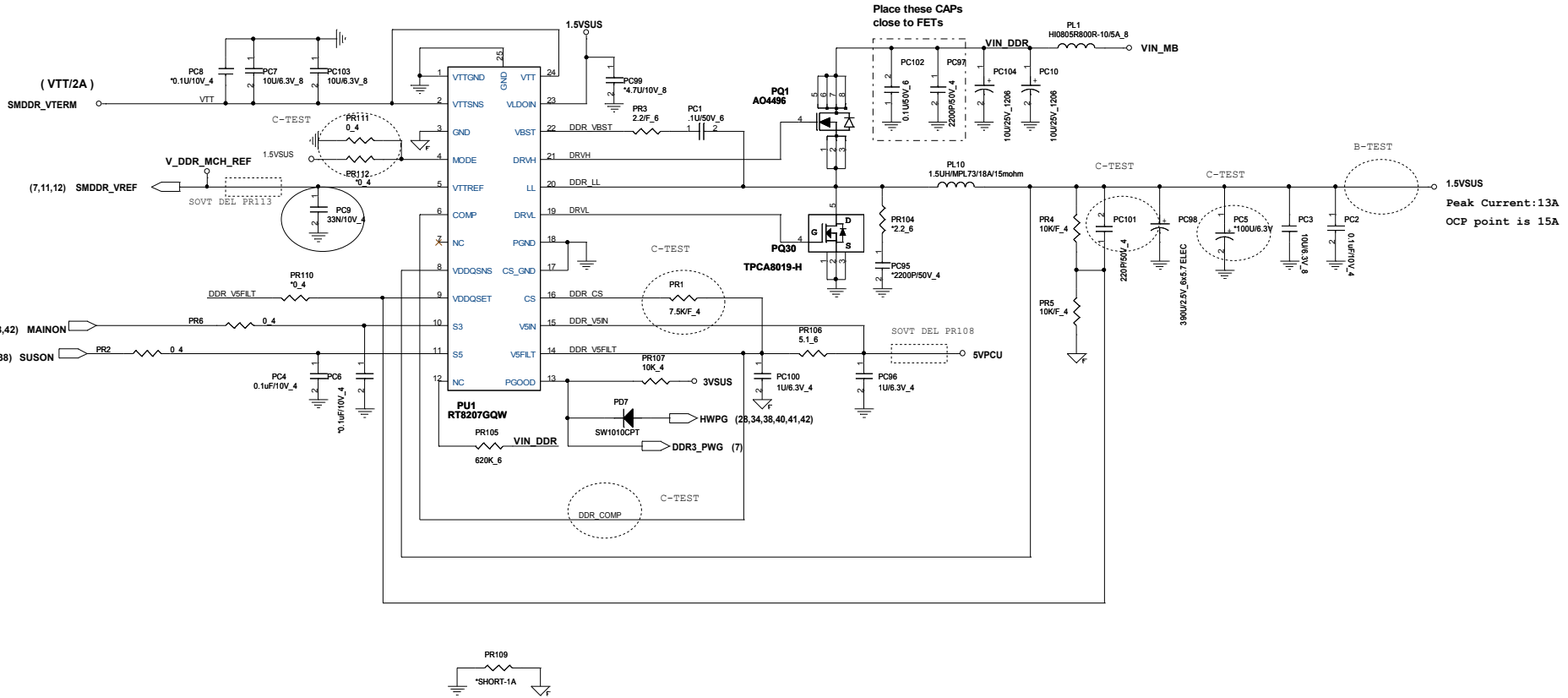

DC/DC 3VP/5VP/5VPCU/+15V

Ton:OUT1/OUT2 Switching Frequency
VCC: 200kHz/300kHz
OPEN (REF): 400kHz/300kHz
GND: 400kHz/500kHz

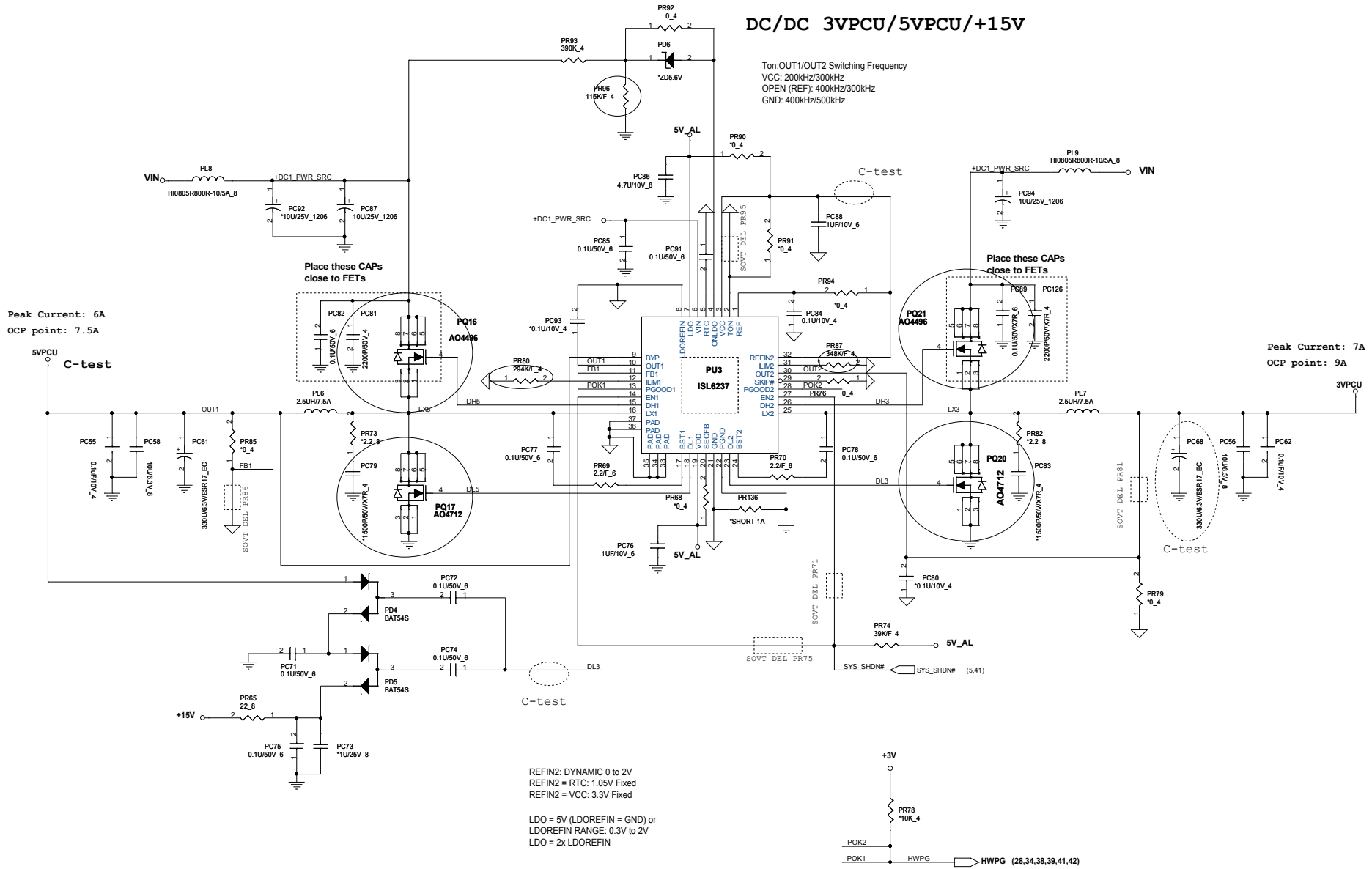

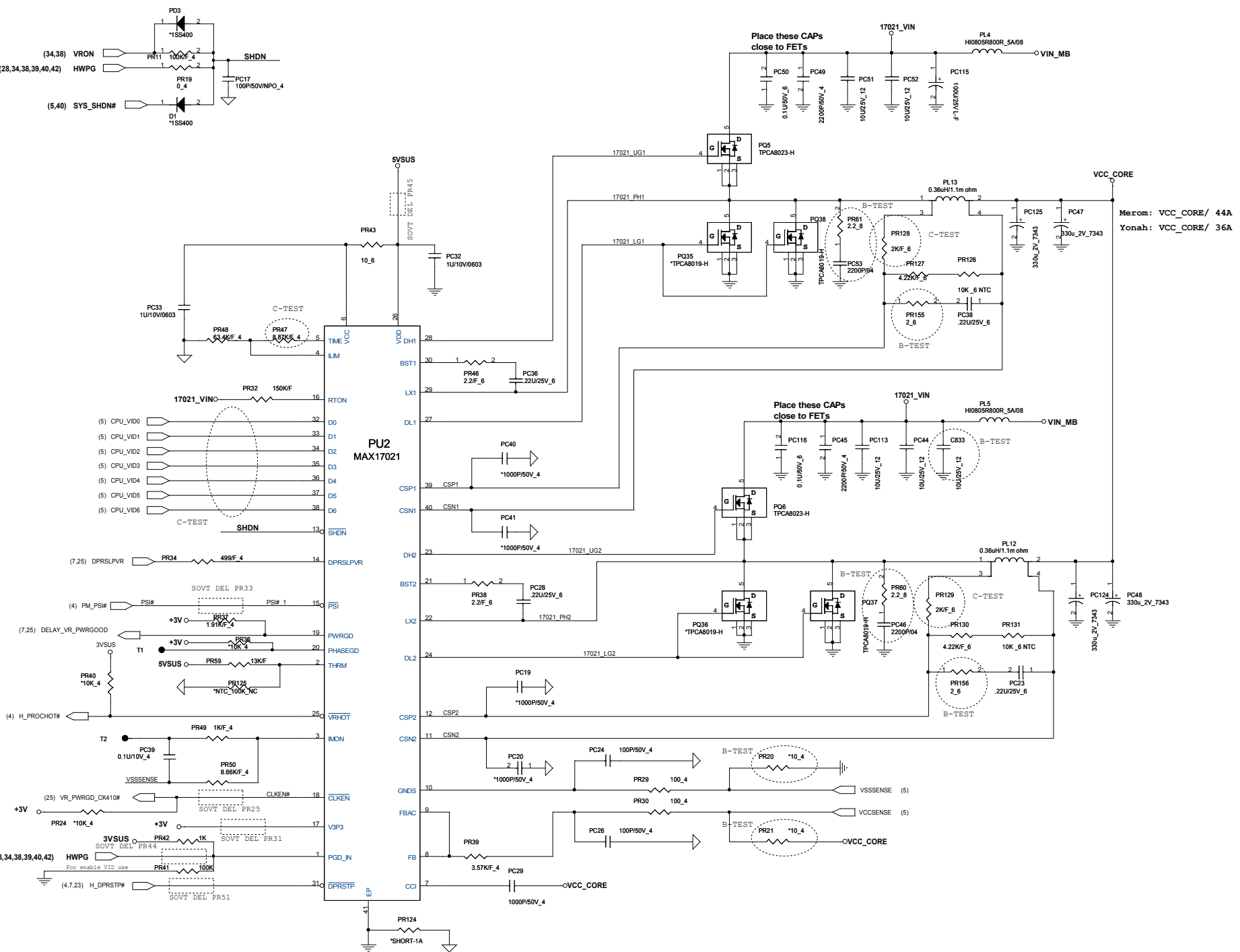

Merom: VCC_CORE/ 44A
 Yonah: VCC_CORE/ 36A



PROJECT : KL1
Quanta Computer Inc.

VGA Core & VCC1.1

NV10M +0.92Volt +/- 5%
 Countinue current:13A
 Peak current:16A
 OCP minimum 18A

NV10P +1.1Volt +/- 5%
 Countinue current:20A
 Peak current:23A
 OCP minimum 28A

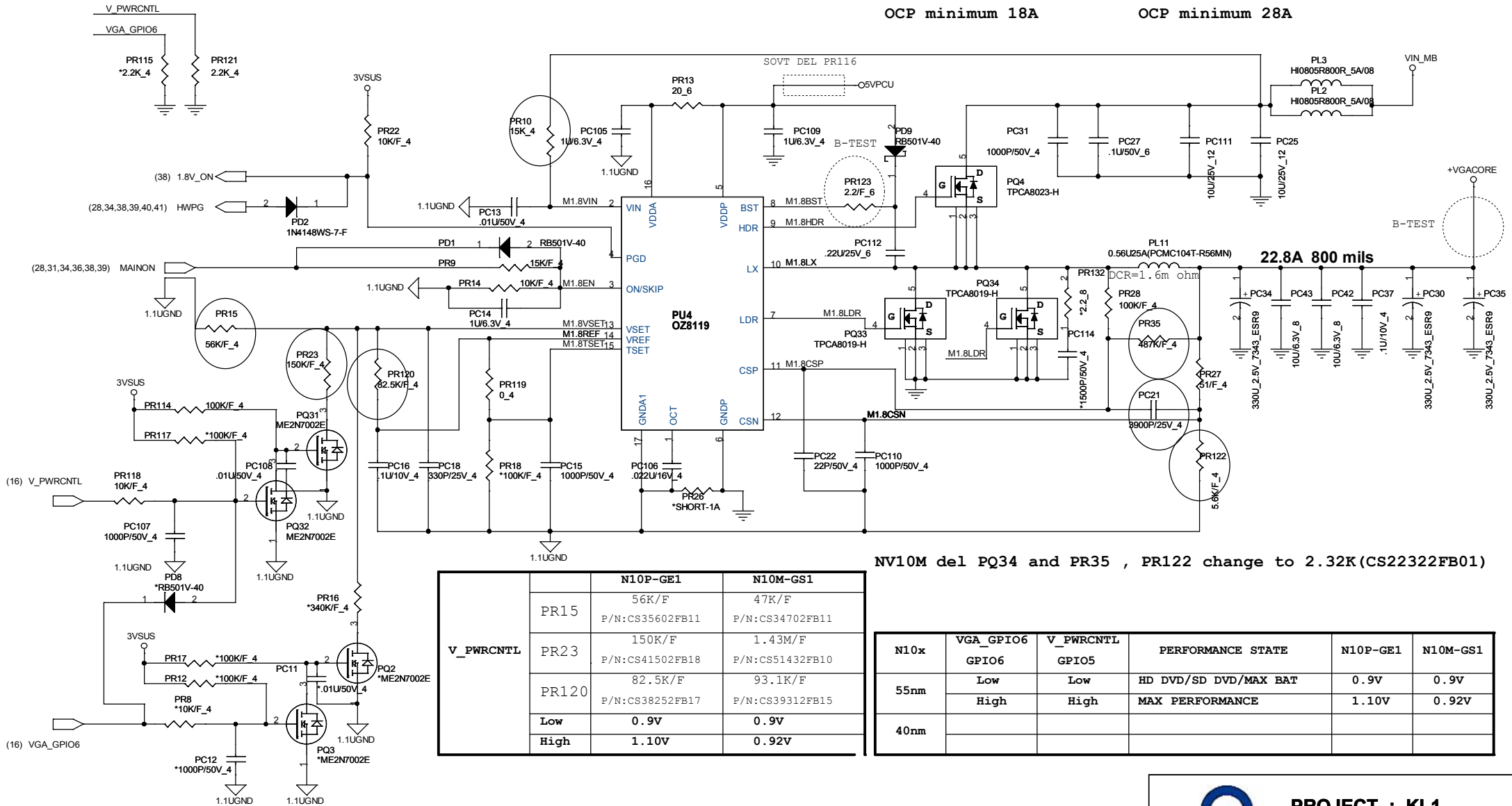

NV10M del PQ34 and PR35 , PR122 change to 2.32K(CS22322FB01)

	N10P-GE1	N10M-GS1
PR15	56K/F P/N:CS35602FB11	47K/F P/N:CS34702FB11
PR23	150K/F P/N:CS41502FB18	1.43M/F P/N:CS51432FB10
PR120	82.5K/F P/N:CS38252FB17	93.1K/F P/N:CS39312FB15
Low	0.9V	0.9V
High	1.10V	0.92V

N10x	VGA_GPIO6	V_PWRCNTL	PERFORMANCE STATE	N10P-GE1	N10M-GS1
55nm	Low	Low	HD DVD/SD DVD/MAX BAT	0.9V	0.9V
	High	High	MAX PERFORMANCE	1.10V	0.92V
40nm					

PROJECT : KL1
Quanta Computer Inc.

Size B Document Number **VGA Core (OZ8119)** Rev A1A

Date: Friday, March 06, 2009 Sheet 42 of 43

KL1 SYSTEM POWER BLOCK DIAGRAM

