

1	2	3	4	5	6	7	8
---	---	---	---	---	---	---	---

THIS DRAWING AND SPECIFICATIONS, HEREIN, ARE THE PROPERTY OF INVENTEC CORPORATION AND SHALL NOT BE REPRODUCED, COPIED, OR USED IN WHOLE OR IN PART AS THE BASIS FOR THE MANUFACTURE OR SALE OF ITEMS WITHOUT WRITTEN PERMISSION. INVENTEC CORPORATION 2009 ALL RIGHT RESERVED

HSF Property : **Halogen-Free**

# STYX

## MV BUILD

**2011.04.15**

DATE	CHANGE NO.	REV
1		2

DRAWER	EE	DATE	POWER	DATE	<b>INVENTEC</b>
DESIGN					
CHECK					
RESPONSIBLE					
TITLE					<b>STYX</b>
SIZE =	3	VER :			SIZE CODE
FILE NAME :	XXXX-XXXXXX-XX				<b>A3 CS</b>
P/N	XXXXXXXXXXXX				DOC. NUMBER
					<b>1310A2400201</b>
					REV
					<b>AX2</b>
					SHEET
					<b>1</b>
					OF
					<b>58</b>

1	2	3	4	5	6	7	8
---	---	---	---	---	---	---	---

**TABLE OF CONTENTS**

<b>5- DC&amp; BATTERY CHARGER</b>	<b>27- PCH1</b>
<b>6- SELECT &amp; BATTERY CONN</b>	<b>28- PCH2</b>
<b>7- SYSTEM POWER(3V/5V)</b>	<b>29- PCH3</b>
<b>8- SYSTEM POWER(+V1.5/+V1.05M_LAN)</b>	<b>30- PCH4</b>
<b>9- POWER(+V1.8S)</b>	<b>31- PCH5</b>
<b>10- SYSTEM POWER(+VCCP)</b>	<b>32- PCH6</b>
<b>11- CPU POWER(+V0.85S)</b>	<b>33- PCH7-POWER</b>
<b>12- CPU POWER(+VCC_CORE)</b>	<b>34- PCH8-POWER</b>
<b>13- CPU POWER(+VGFX)</b>	<b>35- PCH9</b>
<b>14- POWER(SLEEP)</b>	<b>36- CRT / DISPLAY PORT CNTR</b>
<b>15- POWER(SEQUENCE)</b>	<b>37- EDP &amp; WEBCAM</b>
<b>16- FAN &amp; THERMAL</b>	<b>38- SATA &amp; ODD CNTR</b>
<b>17- XDP CONN</b>	<b>39- USB &amp; ESATA COMBO</b>
<b>18- SANDY BRIDGE1</b>	<b>40- BLANK</b>
<b>19- SANDY BRIDGE2</b>	<b>41- BLUE TOOTH &amp; FINGER PRINTER CNTR</b>
<b>20- SANDY BRIDGE4</b>	<b>42- ACCELEMETOR</b>
<b>21- SANDY BRIDGE3</b>	<b>43- KBC / SPI</b>
<b>22- SANDY BRIDGE5</b>	<b>44- Keyboard/ Point Stick/Touch pad</b>
<b>23- SANDY BRIDGE6</b>	<b>46- LAN INTERFACE</b>
<b>24- DDR3-DIMM0</b>	<b>47- LAN RJ45 CNTR</b>
<b>25- DDR3-DIMM1</b>	<b>45- TPM/MDC</b>
<b>26- BLANK</b>	<b>48- WWAN/WLAN/SIM</b>
	<b>49- Docking</b>
	<b>50- WLAN/ WWAN / BT LED</b>
	<b>51- SCREW</b>
	<b>52-Quick button</b>
	<b>53-Smart card</b>
	<b>54-EXPRESS CARD</b>
	<b>55- CODEC</b>
	<b>56- MIC &amp; Hearphone JACK</b>
	<b>57- CARD READER</b>
	<b>58- HALL SENSOR</b>

<b>INVENTEC</b>			
TITLE <b>STYX</b>			
SIZE <b>A3</b>	CODE <b>CS</b>	DOC NUMBER <b>1310A2400201</b>	REV <b>AX2</b>
CHANGE by <i>Thomas Ho</i>		15-Nov-2010	
SHEET <b>2</b>		OF <b>58</b>	

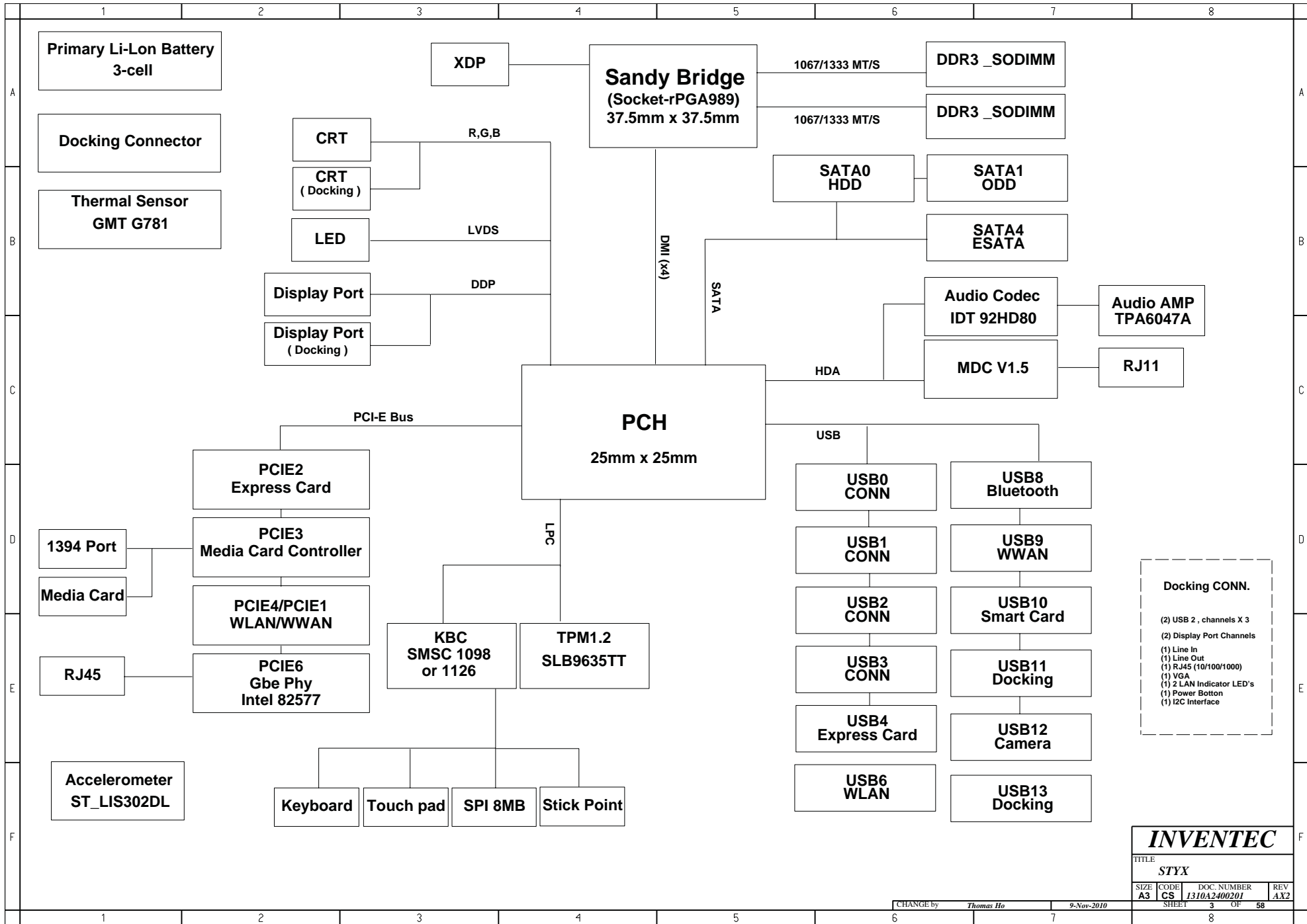

<b>INVENTEC</b>			
TITLE			
STYX			
SIZE	CODE	DOC NUMBER	REV
A3	CS	1310A2400201	AX2
CHANGE by		9-Nov-2010	
Thomas Ho		SHEET 3 OF 58	

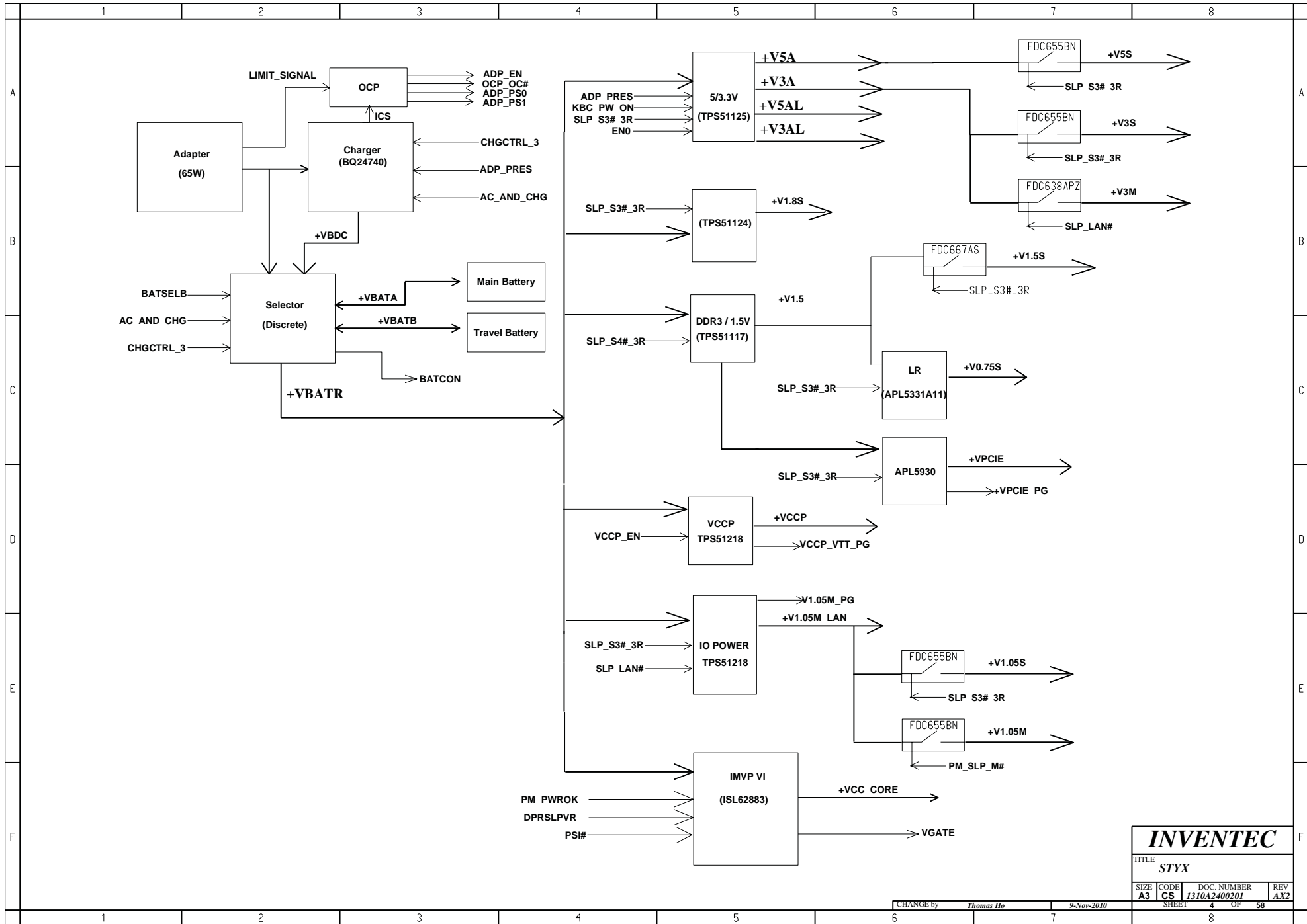

<b>INVENTEC</b>			
TITLE <b>STYX</b>			
SIZE <b>A3</b>	CODE <b>CS</b>	DOC. NUMBER <b>1310A2400201</b>	REV <b>AX2</b>
CHANGE by <i>Thomas Ho</i>		9-Nov-2010	SHEET 4 OF 58



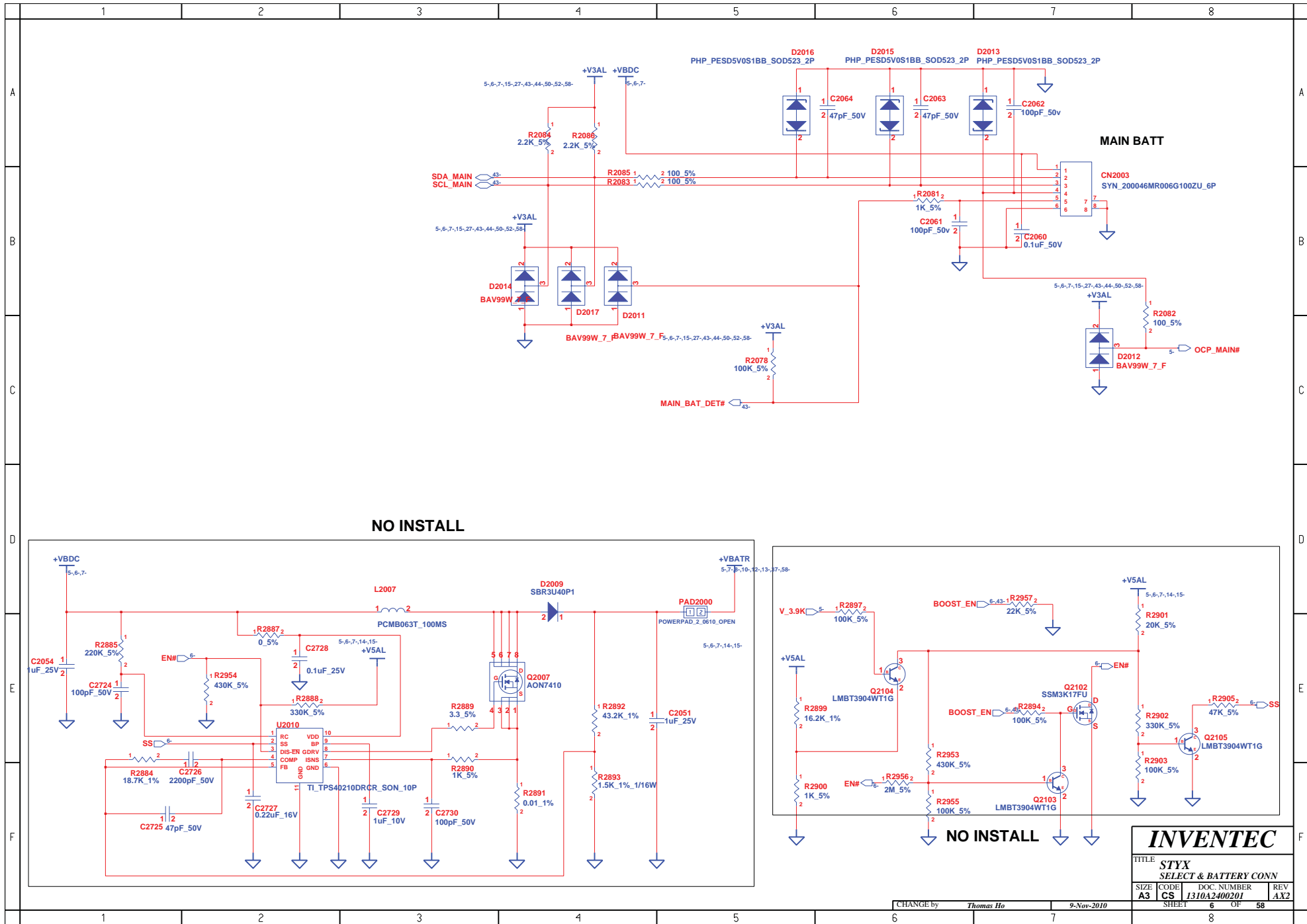

**NO INSTALL**

**NO INSTALL**

**INVENTEC**

TITLE			
STYX			
SELECT & BATTERY CONN			
SIZE	CODE	DOC NUMBER	REV
A3	CS	1310A2400201	AX2
SHEET		OF	
8		58	

CHANGE by Thomas Ho 9-Nov-2010

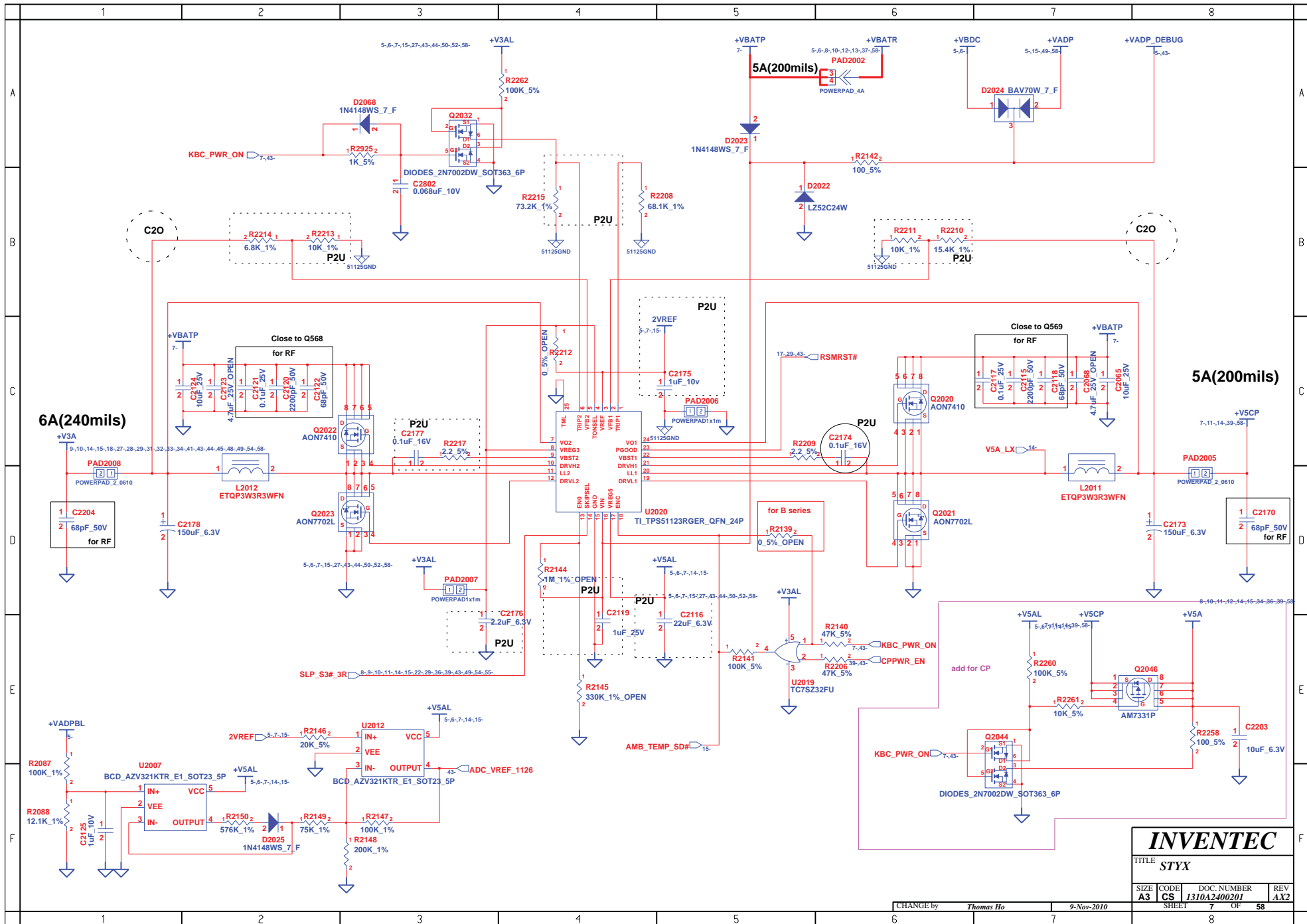

# INVENTEC

TITLE				STYX
SIZE	CODE	DOC. NUMBER	REV	
A3	CS	J310A2400201	AX2	
SHEET			7	OF 58

CHANGE by Thomas Ho 9-Nov-2010

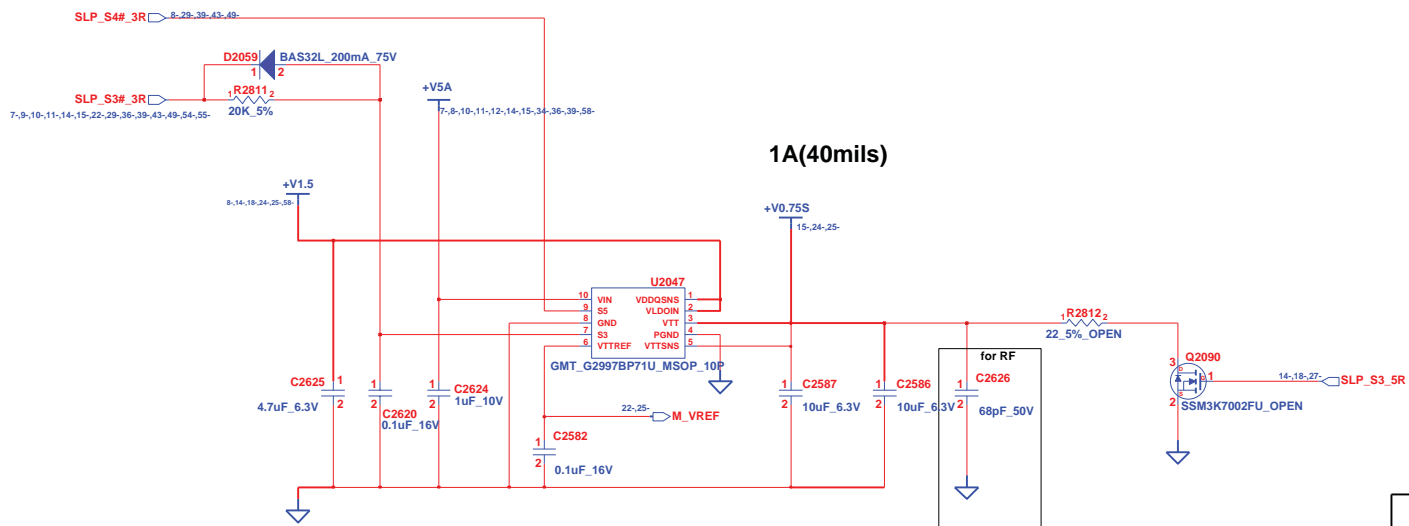
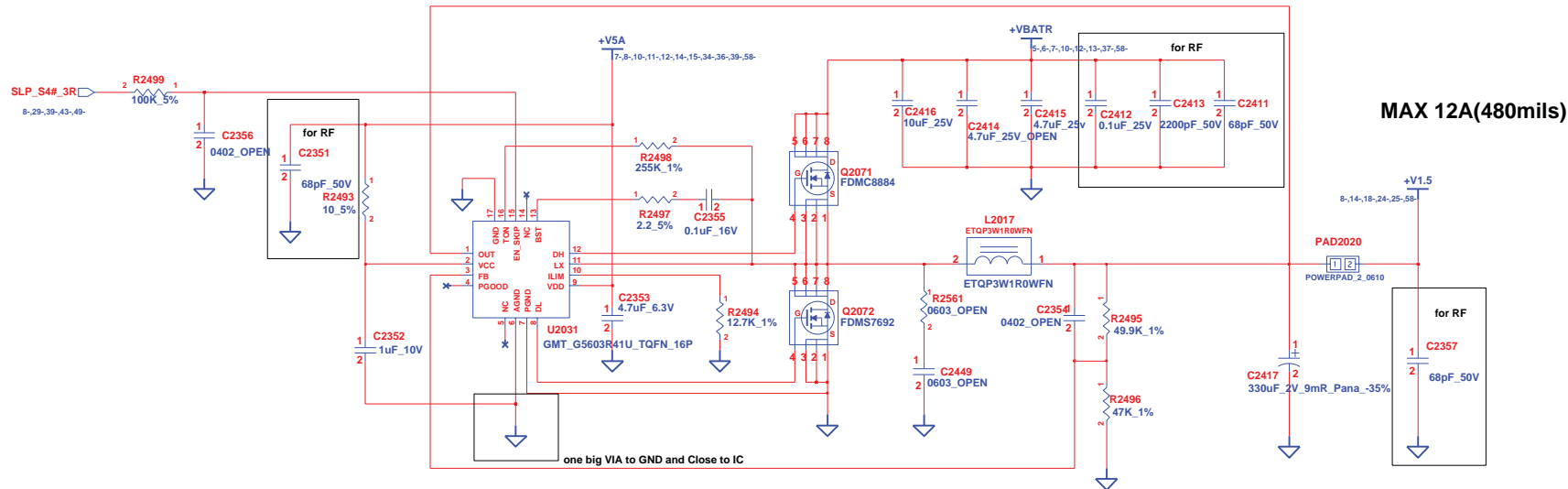

NOTE: DDR3 REGULATOR

MAX 12A(480mils)

1A(40mils)

**INVENTEC**

TITLE			
STYX			
SYSTEM POWER(+V1.05M/+V1.5)			
SIZE	CODE	DOC NUMBER	REV
A3	CS	1310A2400201	AX2

CHANGE by	Thomas Ho	9-Nov-2010	SHEET	8	OF	58
-----------	-----------	------------	-------	---	----	----



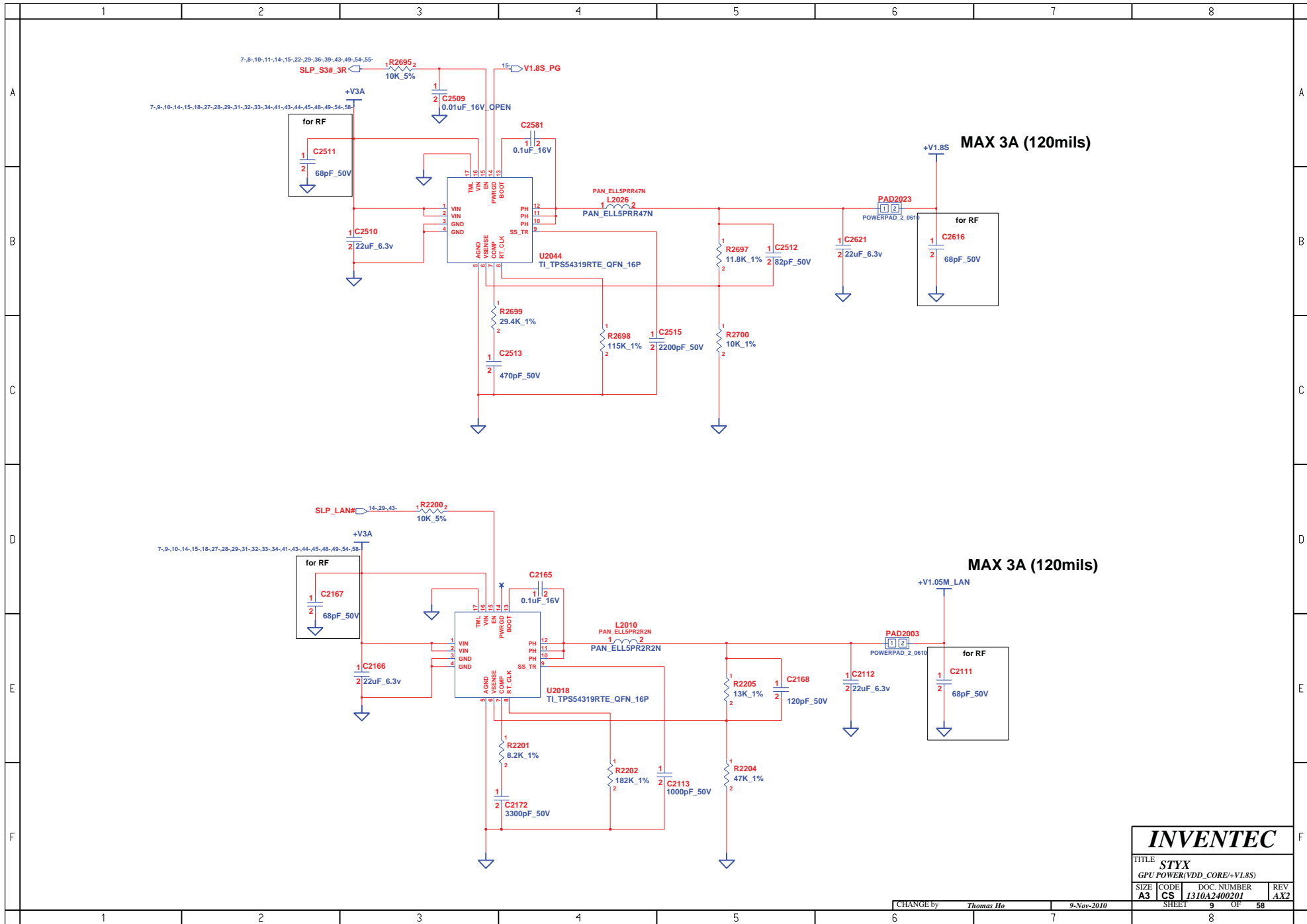

# INVENTEC

TITLE			
STYX			
GPU POWER(VDD_CORE/+V1.8S)			
SIZE	CODE	DOC NUMBER	REV
A3	CS	J310A2400201	AX2
SHEET		9	OF 58

CHANGE by Thomas Ho 9-Nov-2010

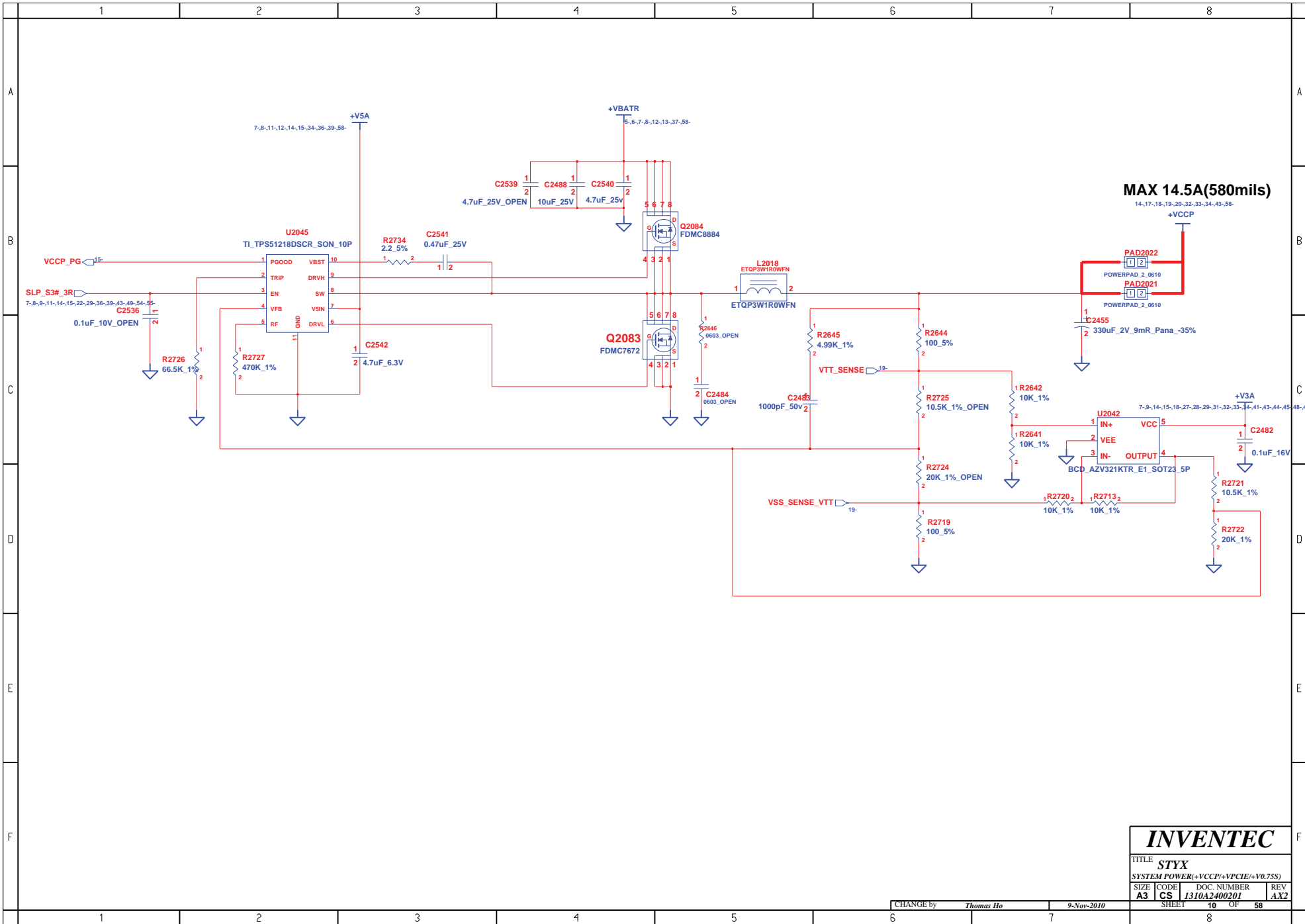

**MAX 14.5A(580mils)**  
14-17-18-19-20-32-33-34-43-58-

**INVENTEC**

TITLE			
STYX			
SYSTEM POWER(+VCCP/+VPCIE/+V0.75S)			
SIZE	CODE	DOC NUMBER	REV
A3	CS	1310A2400201	AX2
SHEET			OF
10			58

CHANGE by *Thomas Ho* 9-Nov-2010

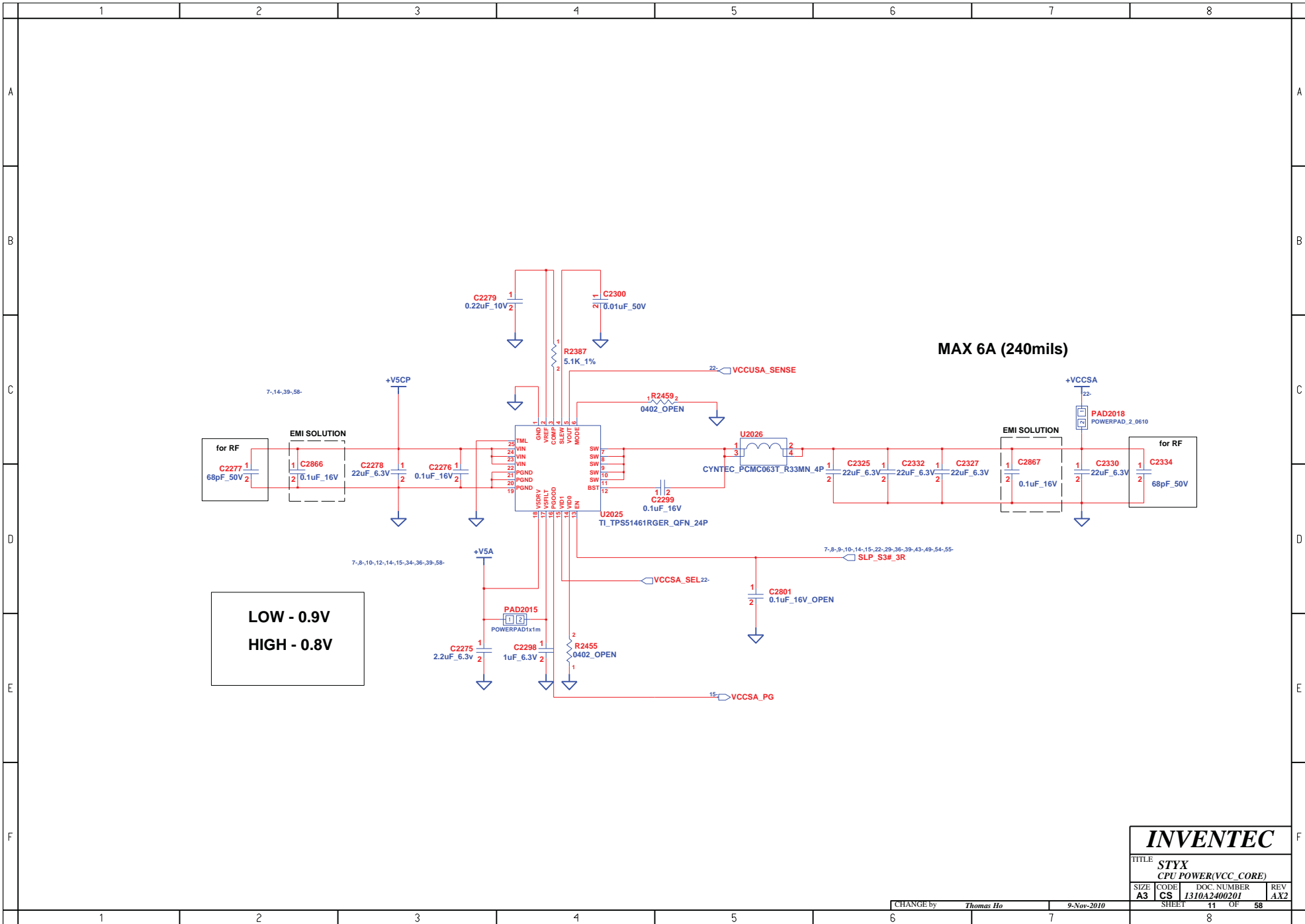

**LOW - 0.9V**  
**HIGH - 0.8V**

**MAX 6A (240mils)**

**INVENTEC**

TITLE  
**STYX  
CPU POWER(VCC\_CORE)**

SIZE <b>A3</b>	CODE <b>CS</b>	DOC NUMBER <b>1310A2400201</b>	REV <b>AX2</b>
-------------------	-------------------	-----------------------------------	-------------------

CHANGE by *Thomas Ho* 9-Nov-2010

SHEET 11 OF 58



# VCC\_CORE (SV 35W-->MAX 53A)

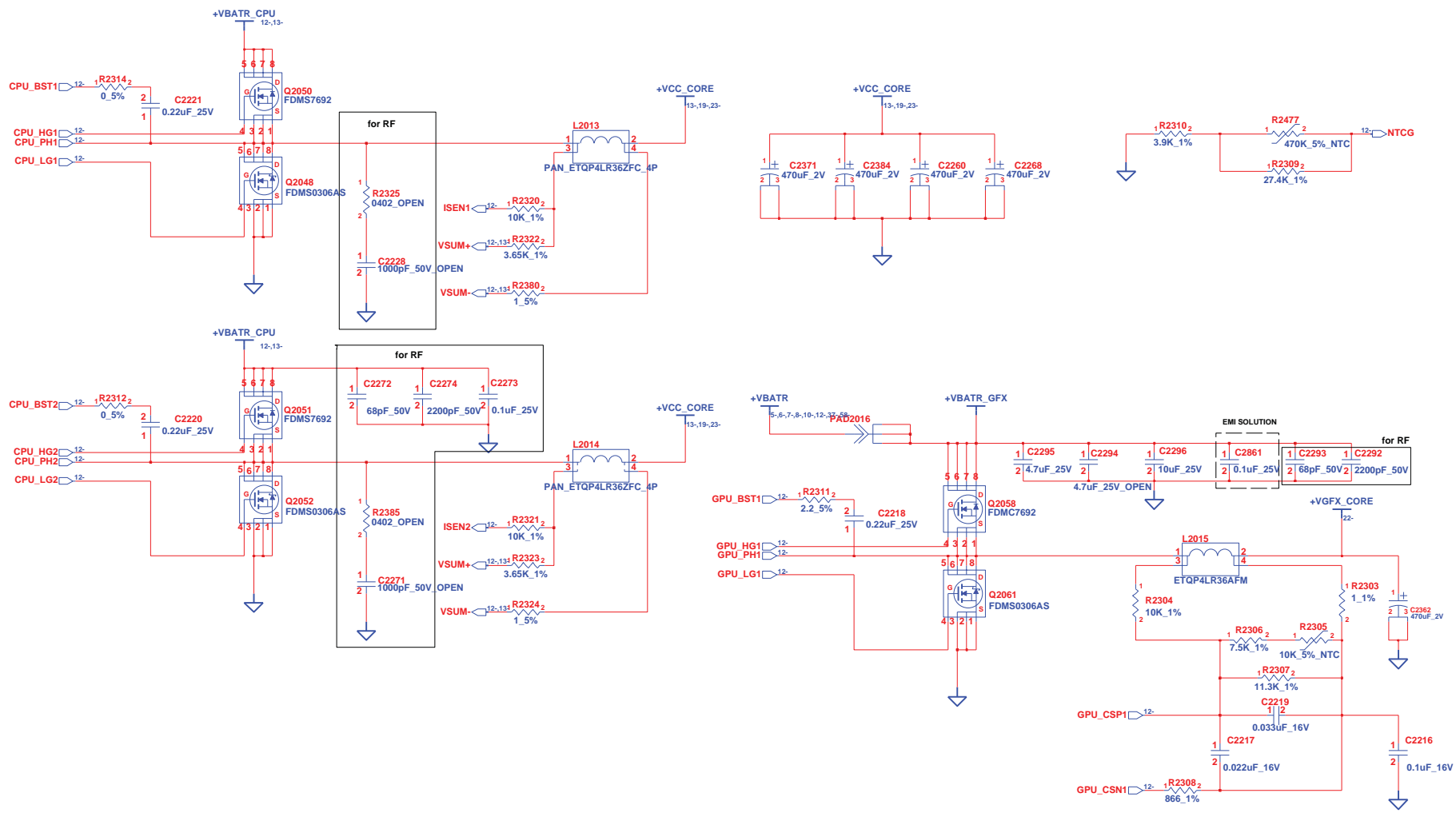

**INVENTEC**

TITLE STYX

SIZE A3	CODE CS	DOC NUMBER J310A2400201	REV AX2
SHEET		13	OF 58

CHANGE by Thomas Ho 9-Nov-2010





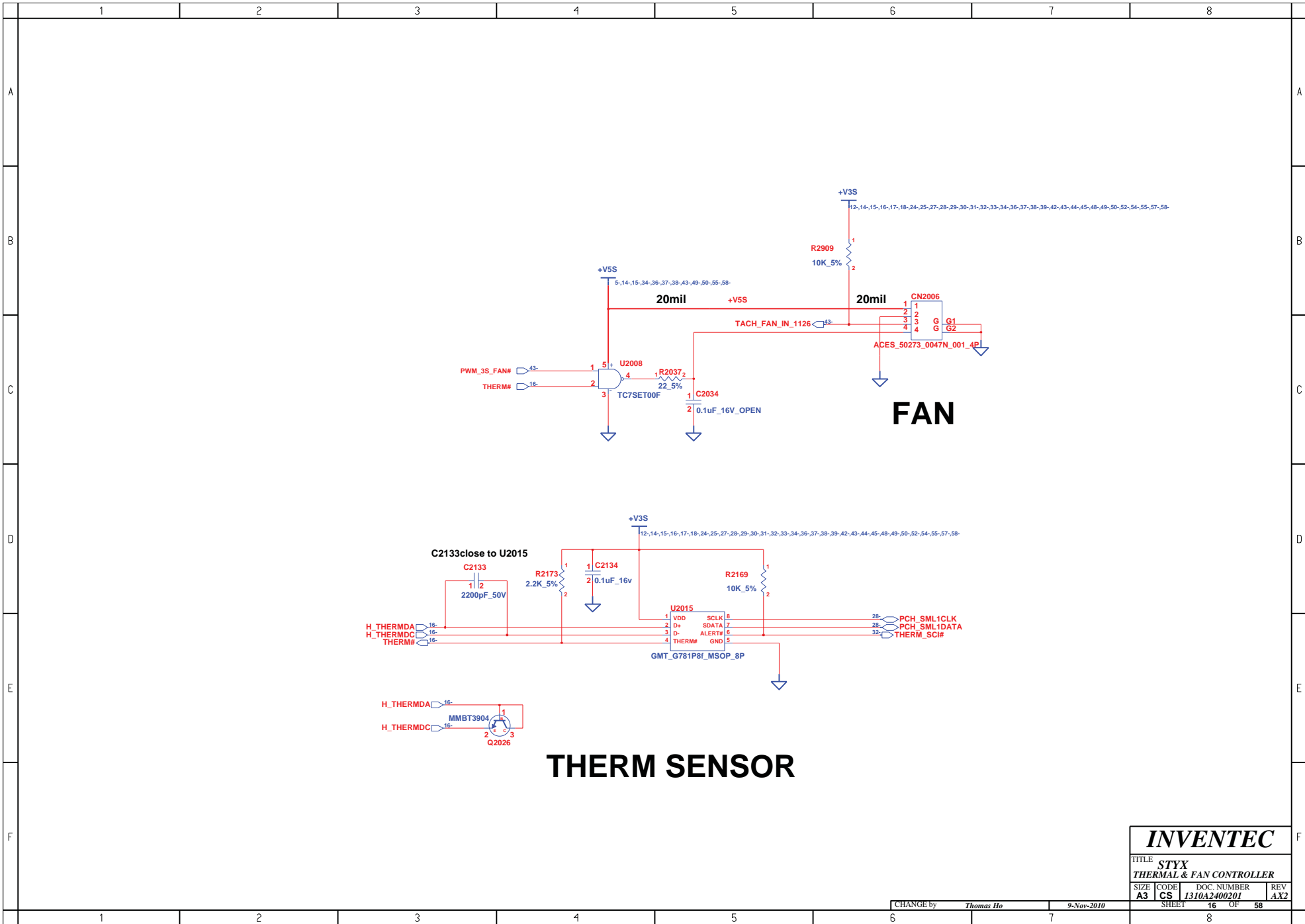

**INVENTEC**

TITLE			
STYX			
THERMAL & FAN CONTROLLER			
SIZE	CODE	DOC NUMBER	REV
A3	CS	J310A2400201	AX2
SHEET		16	OF 58

CHANGE by *Thomas Ho* 9-Nov-2010



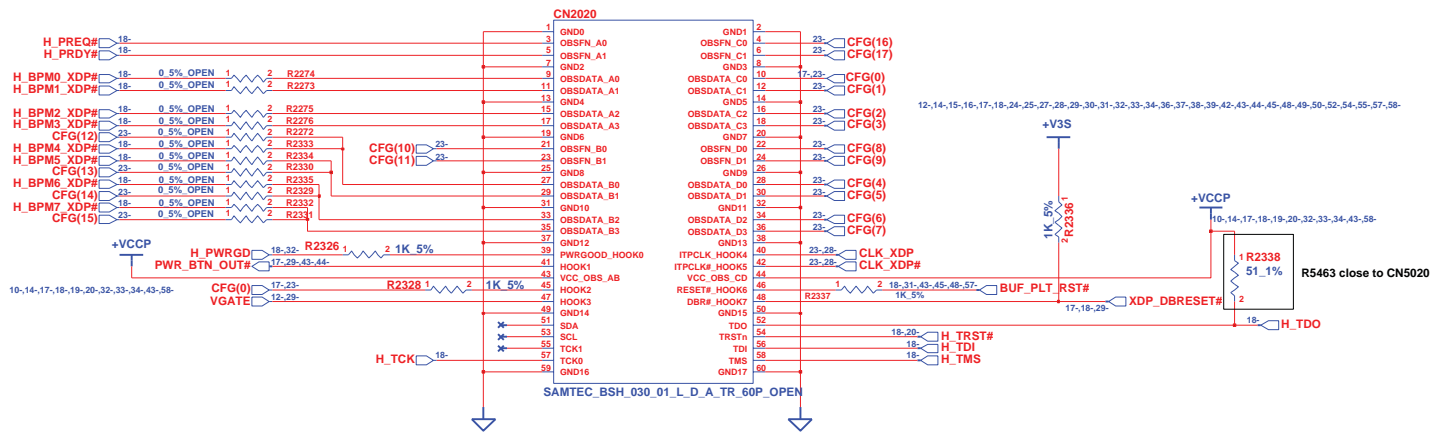

# CPU XDP CONNECTOR

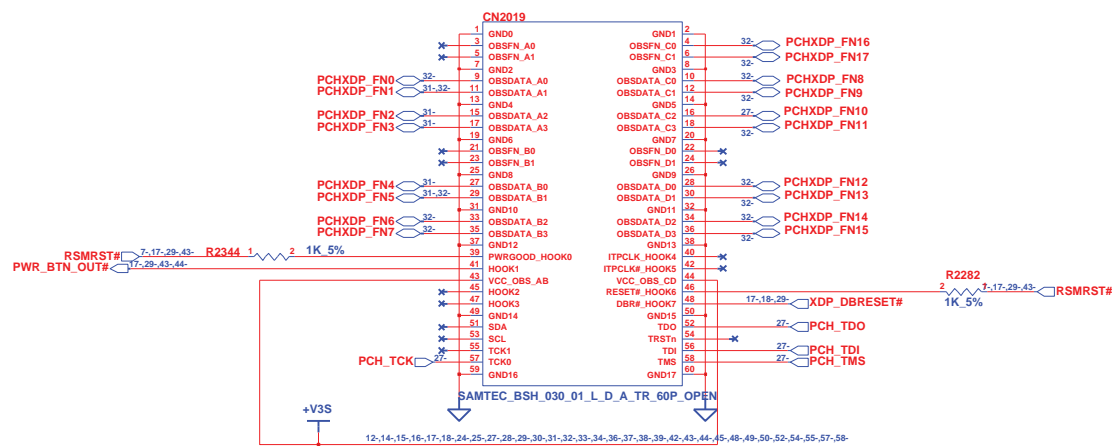

# PCH XDP CONNECTOR

<b>INVENTEC</b>			
TITLE STYX			
SIZE A3	CODE CS	DOC NUMBER J310A2400201	REV AX2
CHANGE by Thomas Ho		9-Nov-2010	
SHEET 17		OF 58	

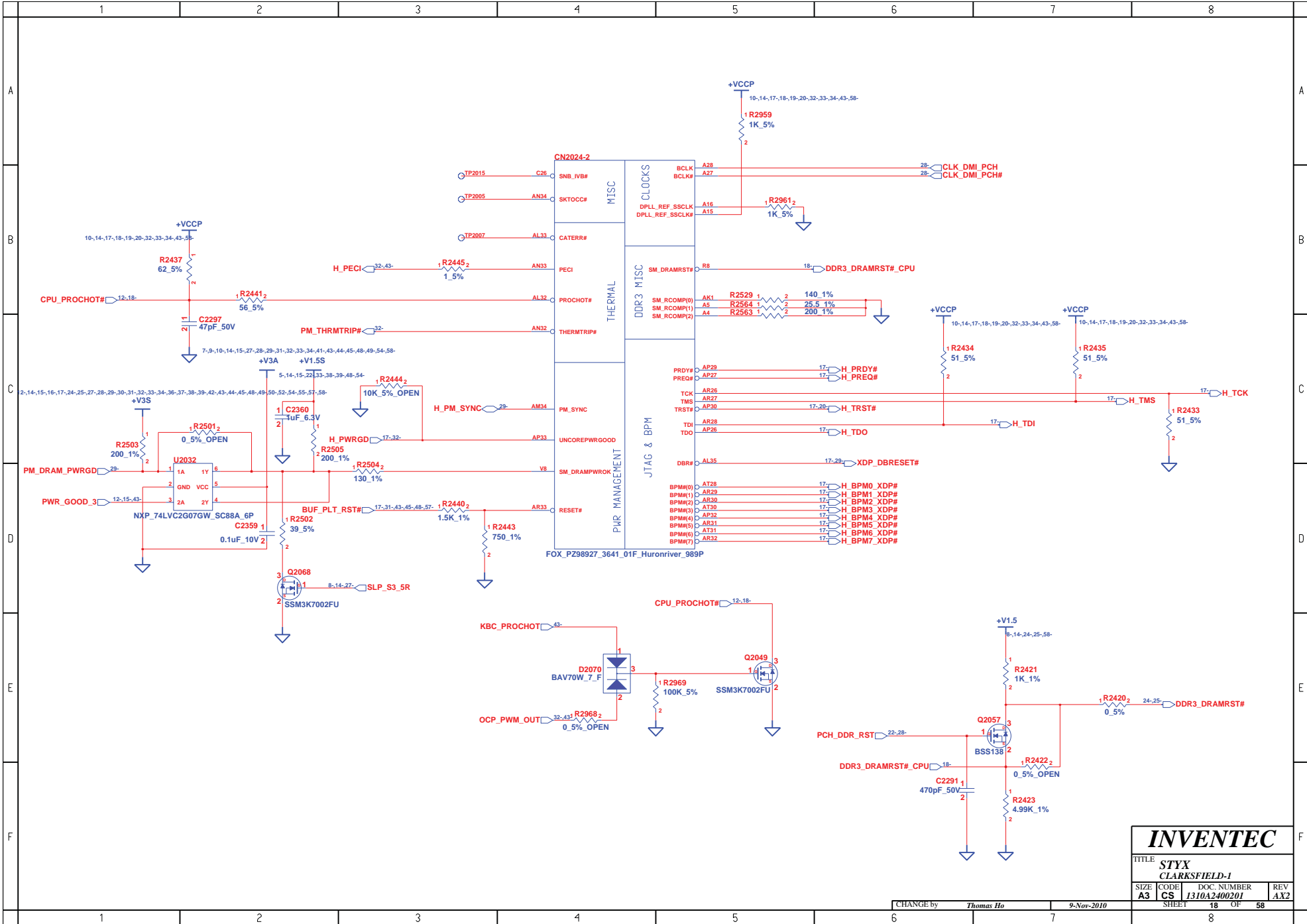

<b>INVENTEC</b>			
TITLE STYX CLARKSFIELD-1			
SIZE A3	CODE CS	DOC NUMBER 1310A2400201	REV AX2
CHANGE by Thomas Ho		9-Nov-2010	
SHEET 18		OF 58	

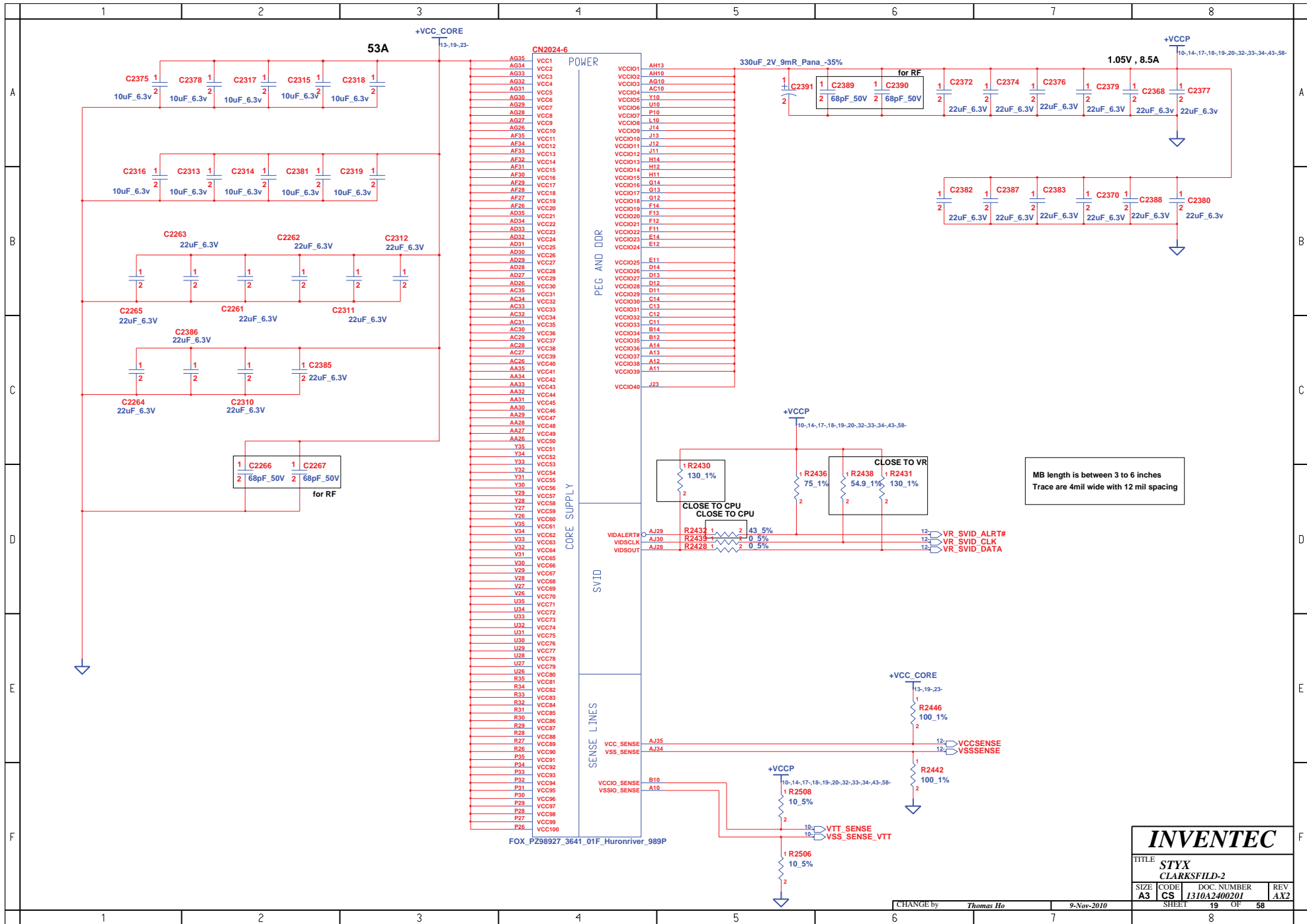

MB length is between 3 to 6 inches  
Trace are 4mil wide with 12 mil spacing

<b>INVENTEC</b>			
TITLE STYX CLARKSFILD-2			
SIZE A3	CODE CS	DOC NUMBER J310A2400201	REV AX2
CHANGE by Thomas Ho		9-Nov-2010	
SHEET 19		OF 58	

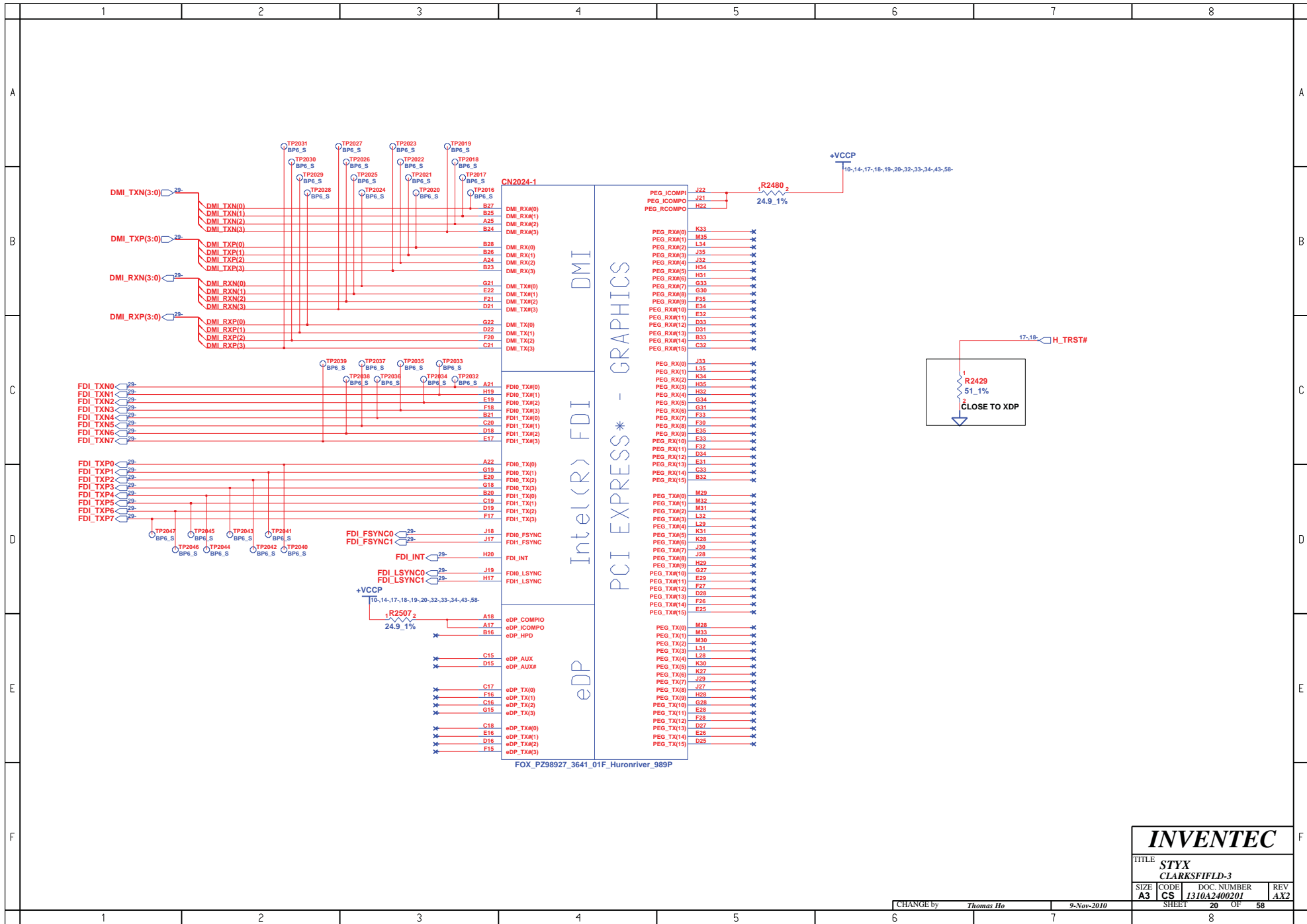

<b>INVENTEC</b>			
TITLE STYX CLARKSFIFLD-3			
SIZE A3	CODE CS	DOC. NUMBER J310A2400201	REV AX2
CHANGE by Thomas Ho		9-Nov-2010	
SHEET 20		OF 58	

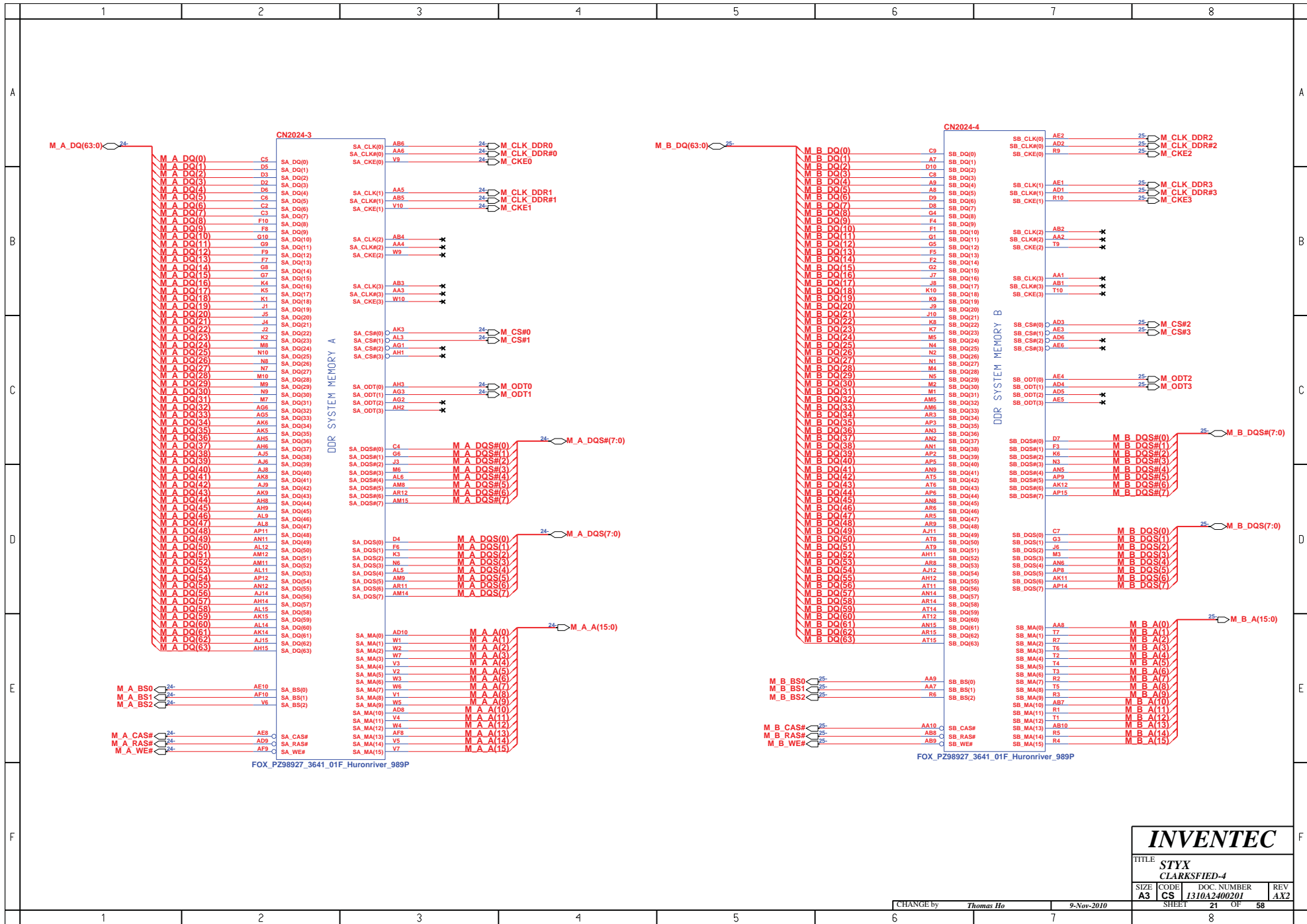

<b>INVENTEC</b>			
TITLE <b>STYX CLARKSFIED-4</b>			
SIZE <b>A3</b>	CODE <b>CS</b>	DOC NUMBER <b>1310A2400201</b>	REV <b>AX2</b>
CHANGE by <i>Thomas Ho</i>		9-Nov-2010	
SHEET <b>21</b>		OF <b>58</b>	

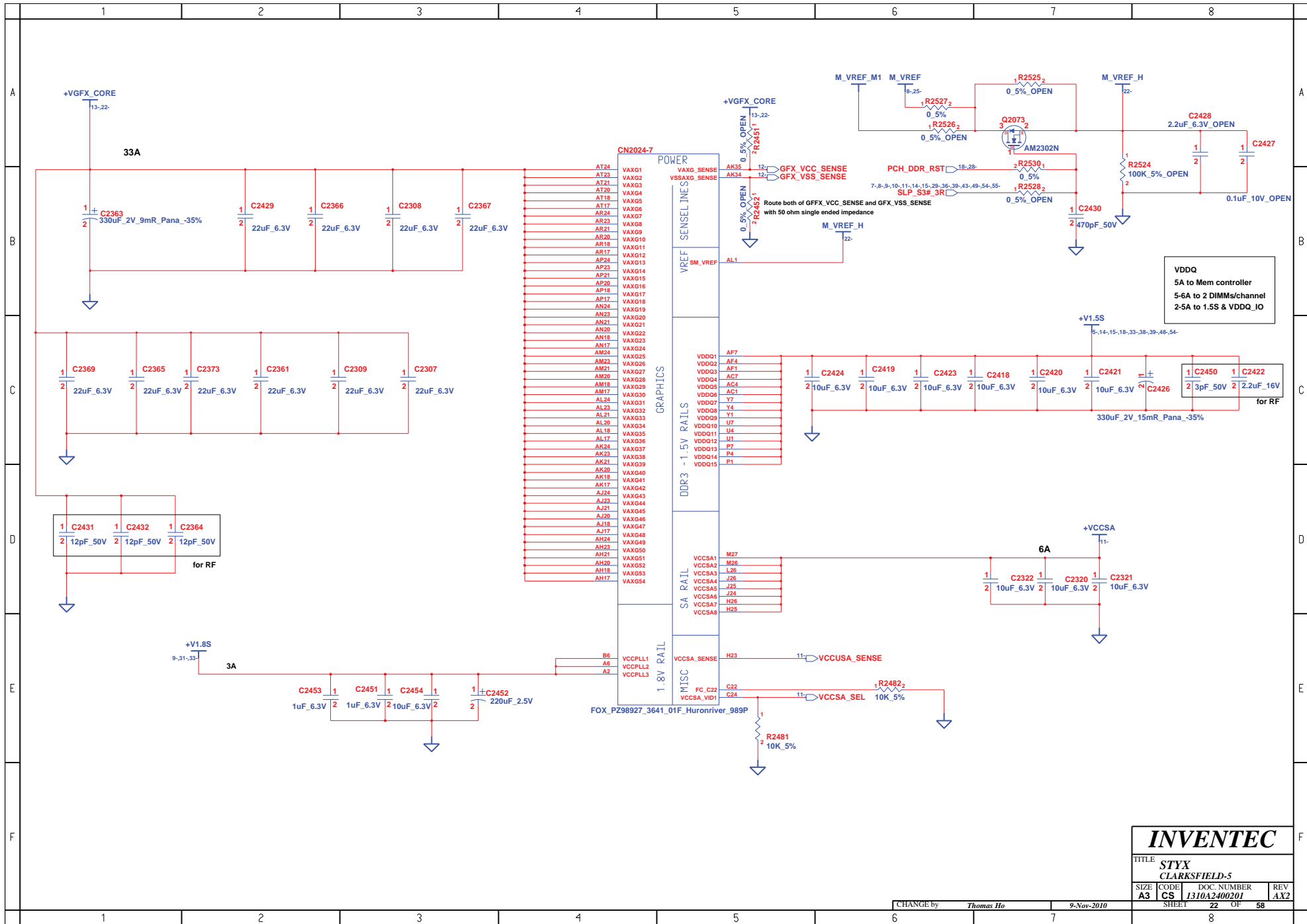

<b>INVENTEC</b>			
TITLE STYX CLARKSFIELD-5			
SIZE A3	CODE CS	DOC NUMBER J310A2400201	REV AX2
CHANGE by Thomas Ho		9-Nov-2010	SHEET 22 OF 58

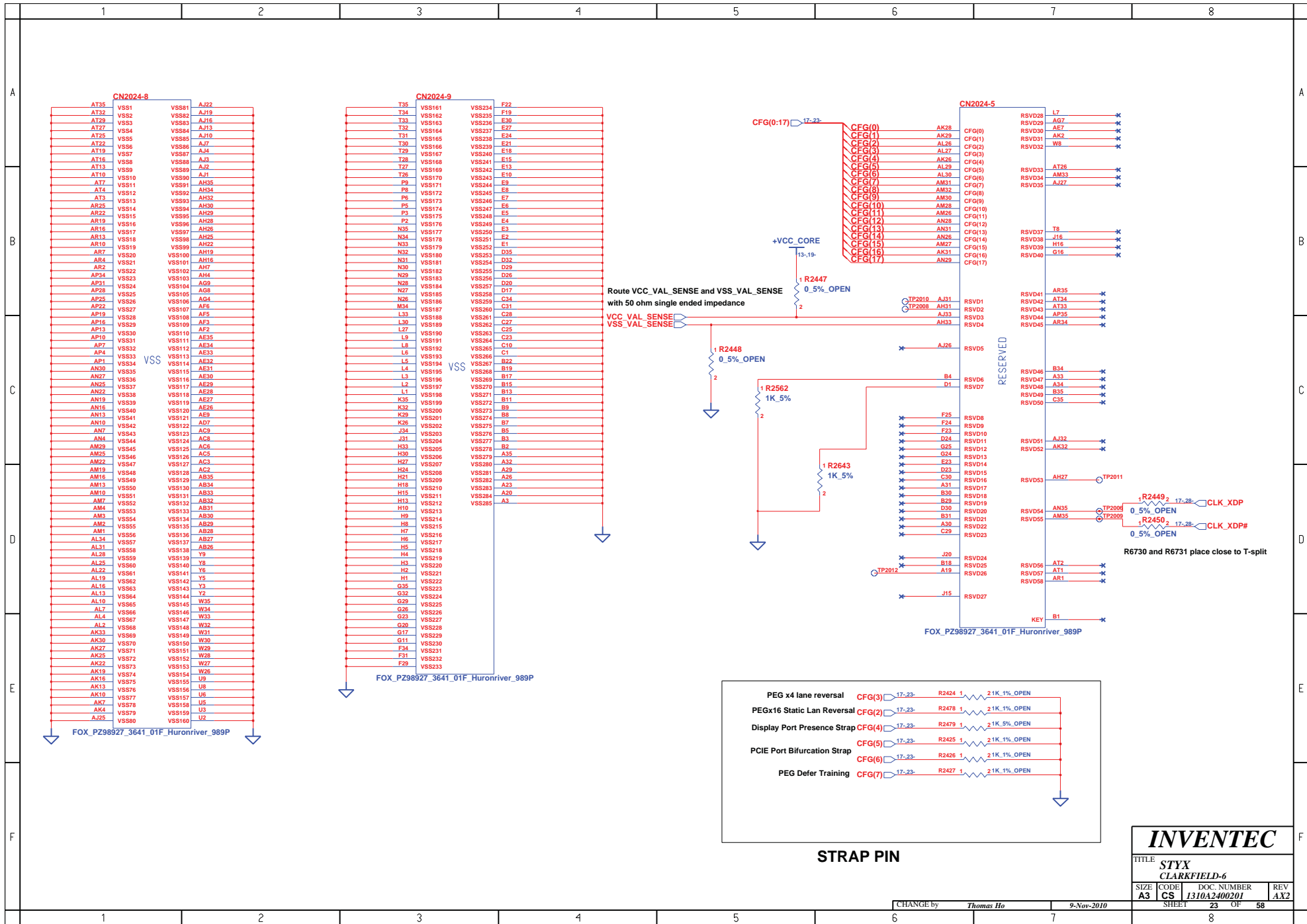

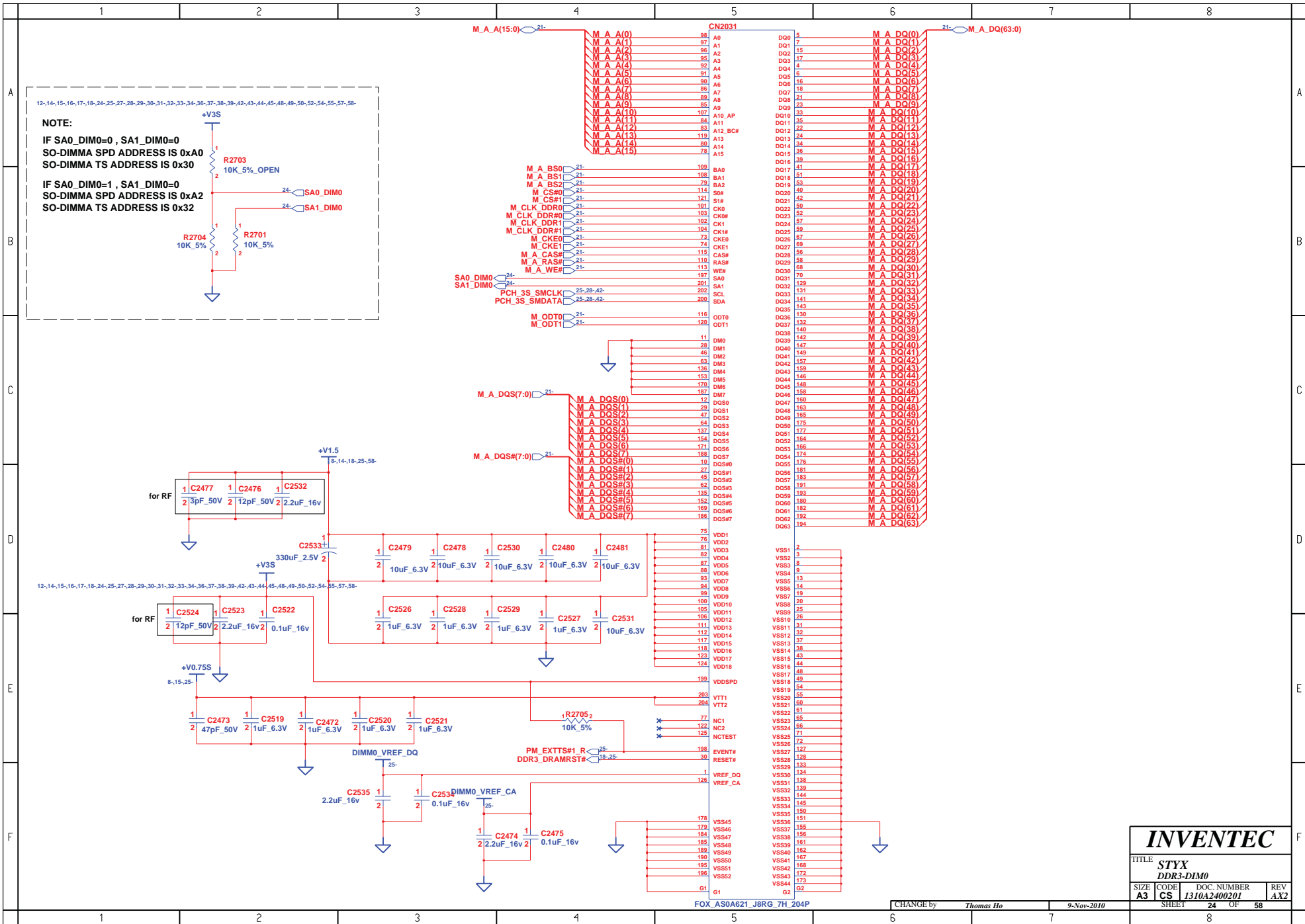

<b>INVENTEC</b>			
TITLE STYX DDR3-DIM0			
SIZE A3	CODE CS	DOC NUMBER J310A2400201	REV AX2
SHEET 24		OF 58	



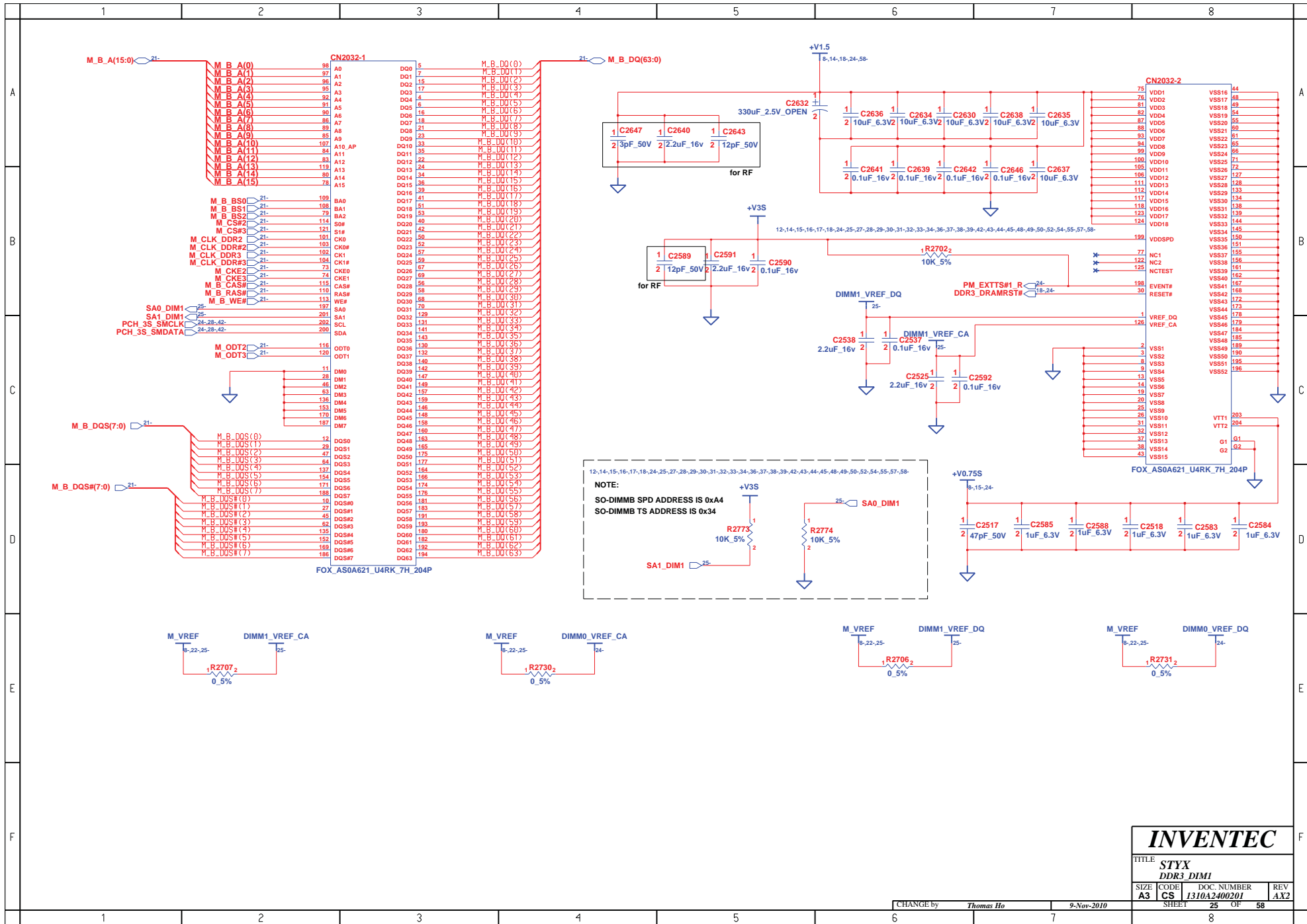

<b>INVENTEC</b>			
TITLE <b>STYX DDR3 DIM1</b>			
SIZE <b>A3</b>	CODE <b>CS</b>	DOC NUMBER <b>1310A2400201</b>	REV <b>AX2</b>
CHANGE by <i>Thomas Ho</i>		9-Nov-2010	
SHEET <b>25</b>		OF <b>58</b>	

**BLANK**

<b>INVENTEC</b>			
TITLE <i>STYX BLANK</i>			
SIZE <b>A3</b>	CODE <b>CS</b>	DOC NUMBER <i>1310A2400201</i>	REV <b>AX2</b>
CHANGE by <i>Thomas Ho</i>		9-Nov-2010	
SHEET		26	OF 58

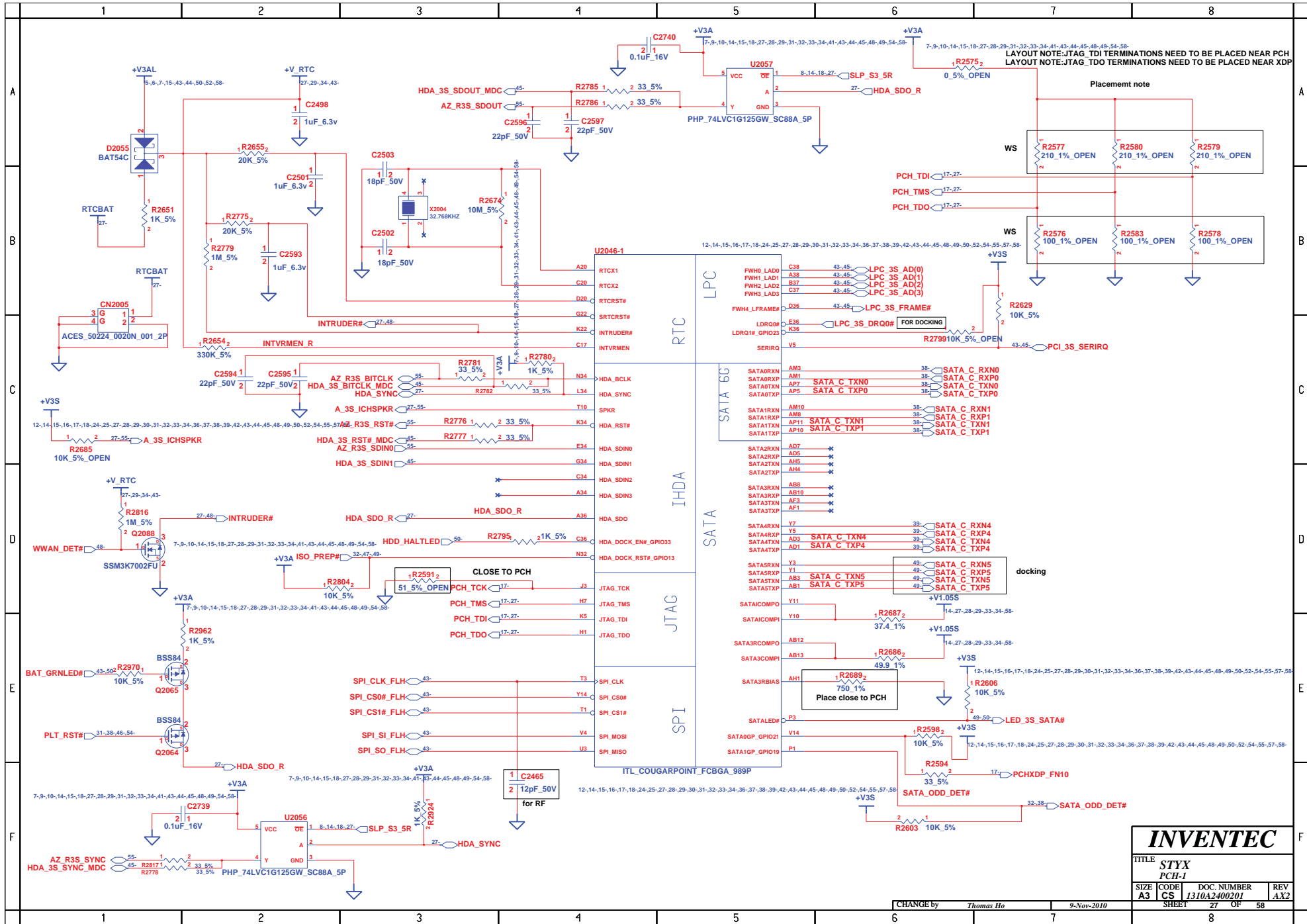

**INVENTEC**

TITLE			
STYX			
PCH-1			
SIZE	CODE	DOC. NUMBER	REV
A3	CS	1310A2400201	AX2
SHEET		27 OF 58	

CHANGE by Thomas Ho 9-Nov-2010

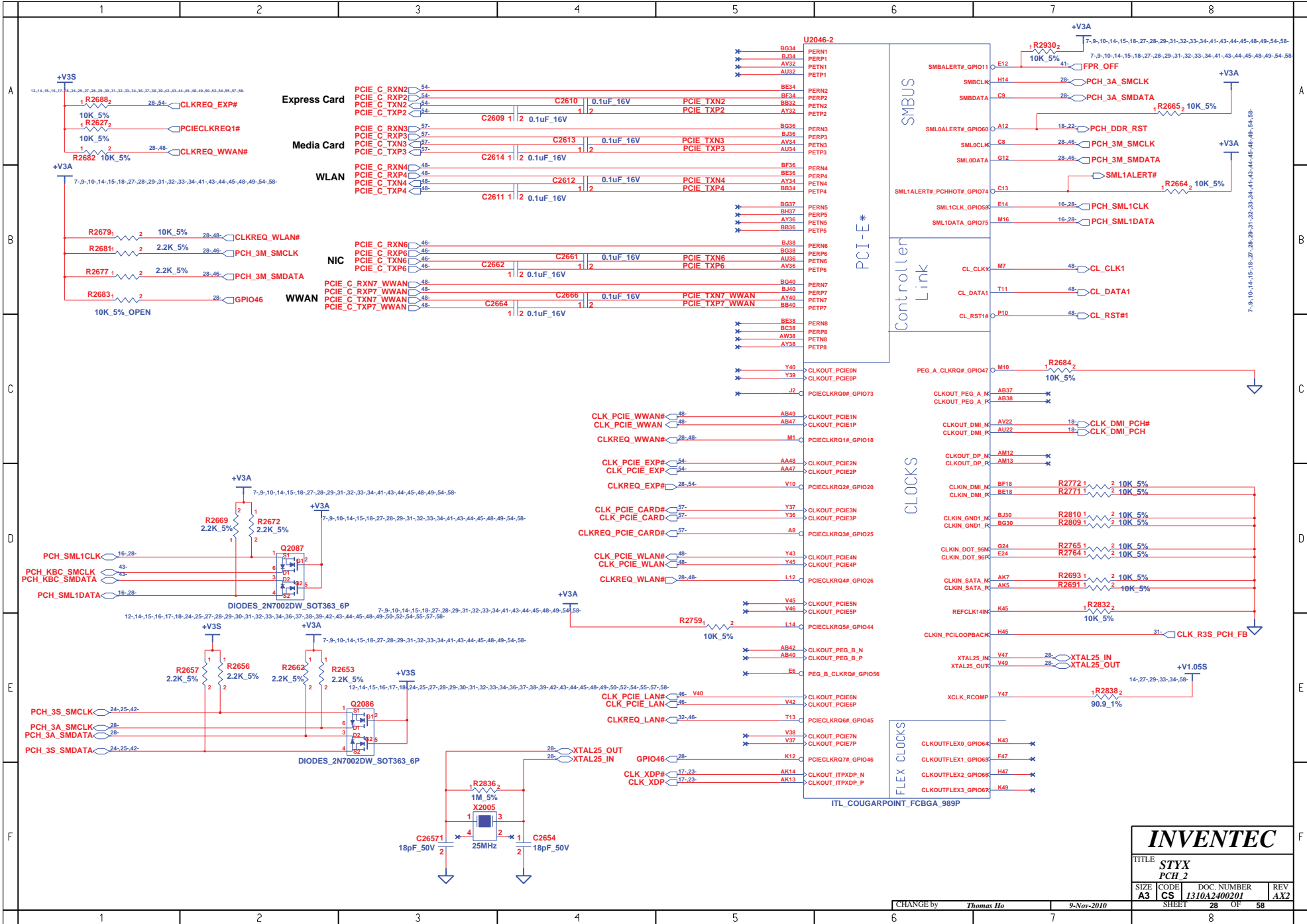

**INVENTEC**

TITLE			
STYX PCH 2			
SIZE	CODE	DOC NUMBER	REV
A3	CS	1310A2400201	AX2
SHEET		28	OF 58

CHANGE by *Thomas Ho* 9-Nov-2010

Note: 1.SLP\_SUS and SUSACK# are NC if DSW is not supported  
 2.DPWROK should connect to RSMRST# if DSW not supported  
 3.PCH\_DPWROK pull up to +V3S enables DSW support. No install R5261 to disable DSW

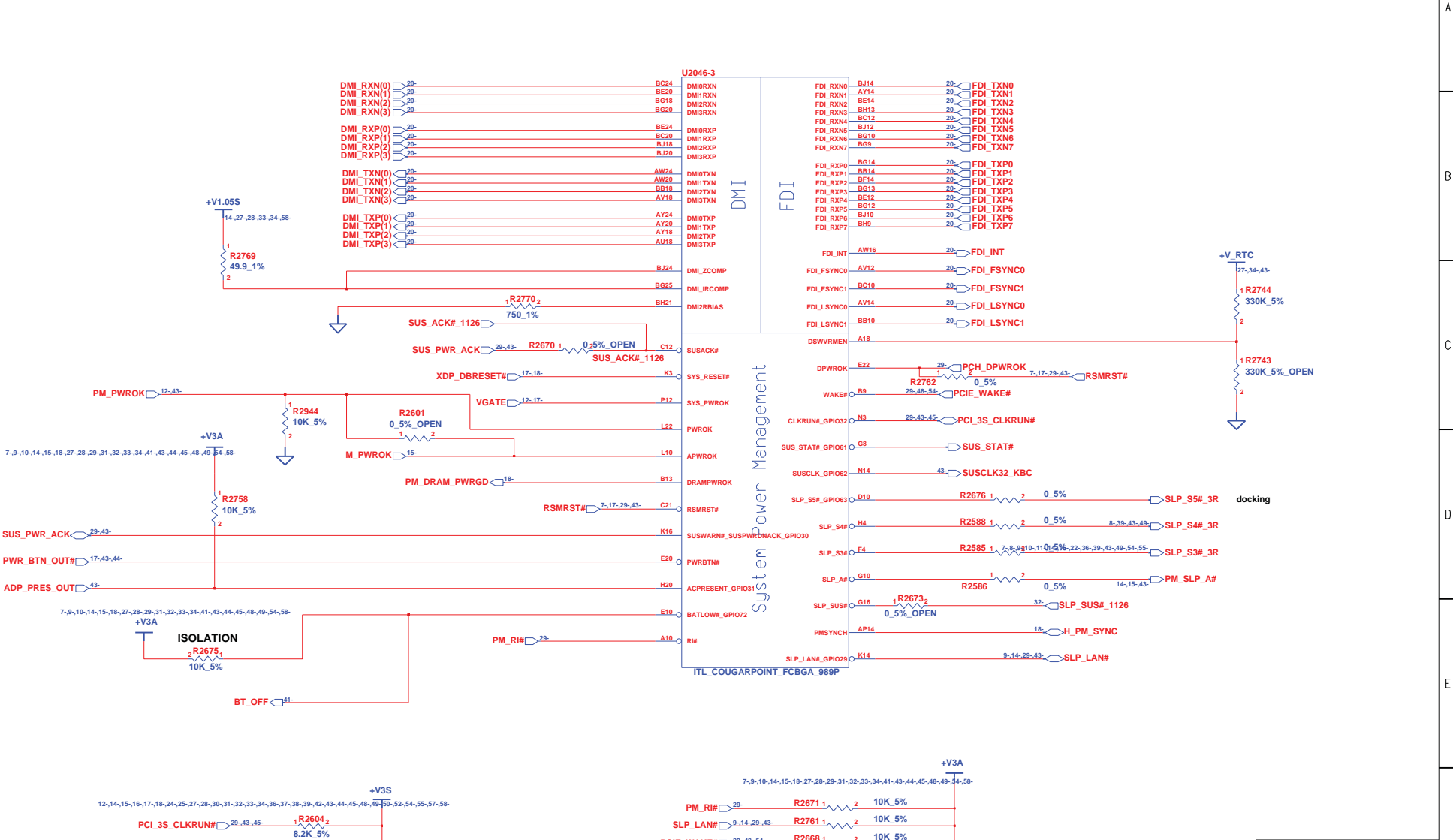

<b>INVENTEC</b>			
TITLE STYX PCH-3			
SIZE A3	CODE CS	DOC NUMBER 1310A2400201	REV AX2
CHANGE by Thomas Ho		9-Nov-2010	
SHEET 29		OF 58	

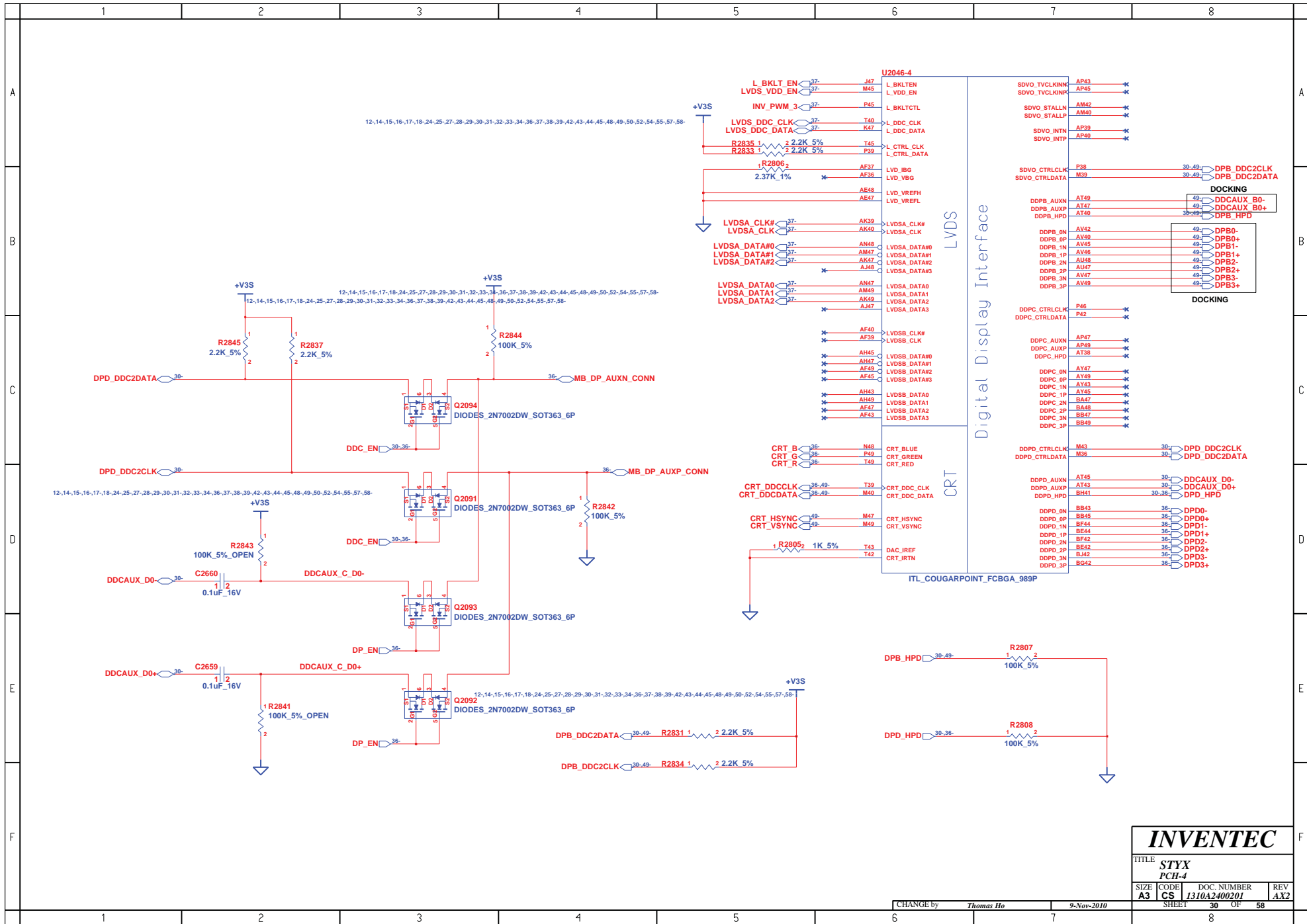

<b>INVENTEC</b>			
TITLE <b>STYX PCH-4</b>			
SIZE <b>A3</b>	CODE <b>CS</b>	DOC NUMBER <b>1310A2400201</b>	REV <b>AX2</b>
CHANGE by <i>Thomas Ho</i>		9-Nov-2010	
SHEET		30 OF 58	

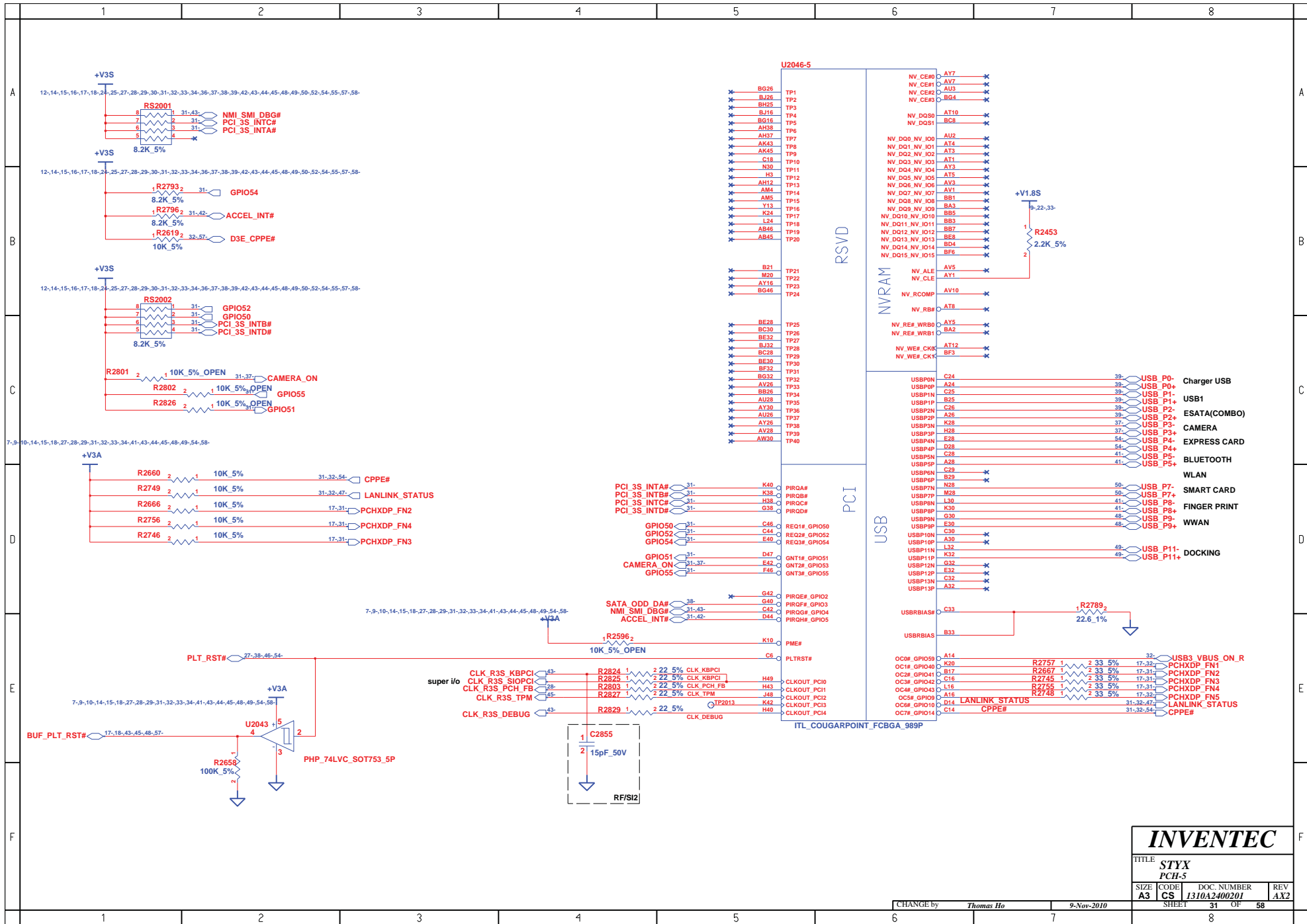

<b>INVENTEC</b>			
TITLE <b>STYX PCH-5</b>			
SIZE <b>A3</b>	CODE <b>CS</b>	DOC. NUMBER <b>1310A2400201</b>	REV <b>AX2</b>
CHANGE by <i>Thomas Ho</i>		9-Nov-2010	
SHEET 31		OF 58	

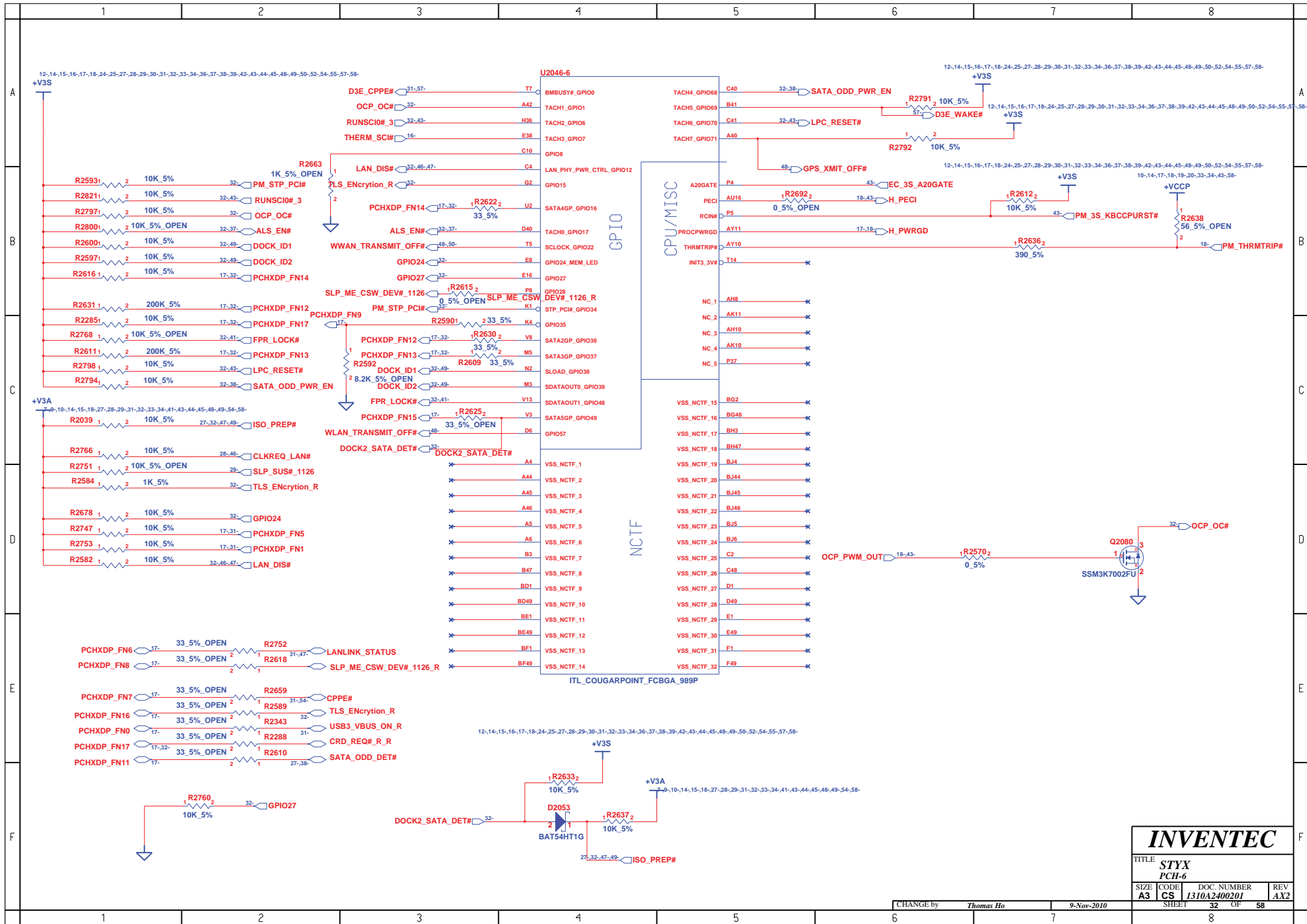

<b>INVENTEC</b>			
TITLE STYX PCH-6			
SIZE A3	CODE CS	DOC NUMBER 1310A2400201	REV AX2
CHANGE by Thomas Ho		9-Nov-2010	
SHEET 32		OF 58	



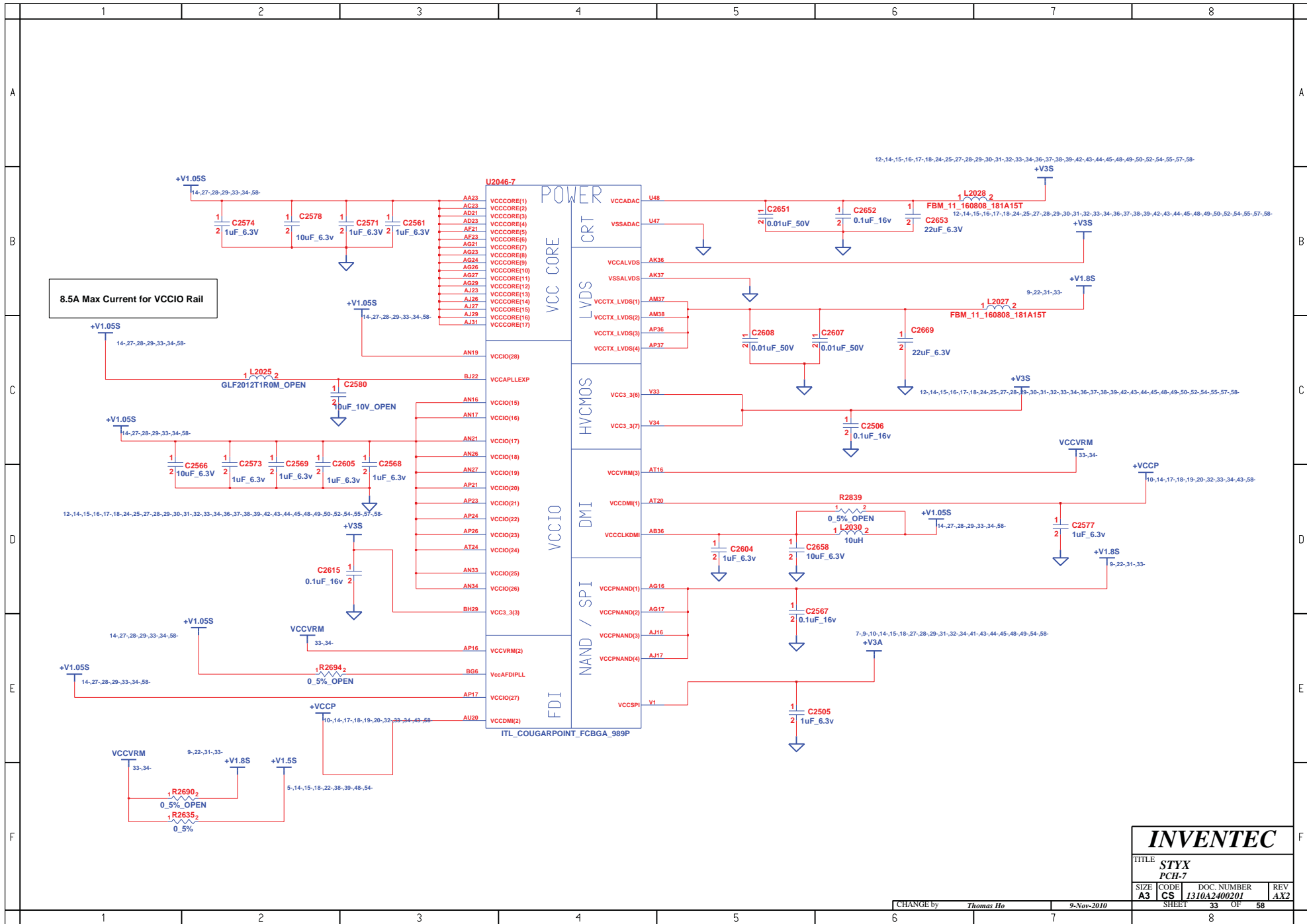

<b>INVENTEC</b>			
TITLE STYX PCH-7			
SIZE A3	CODE CS	DOC NUMBER J310A2400201	REV AX2
CHANGE by Thomas Ho		9-Nov-2010	
SHEET 33		OF 58	

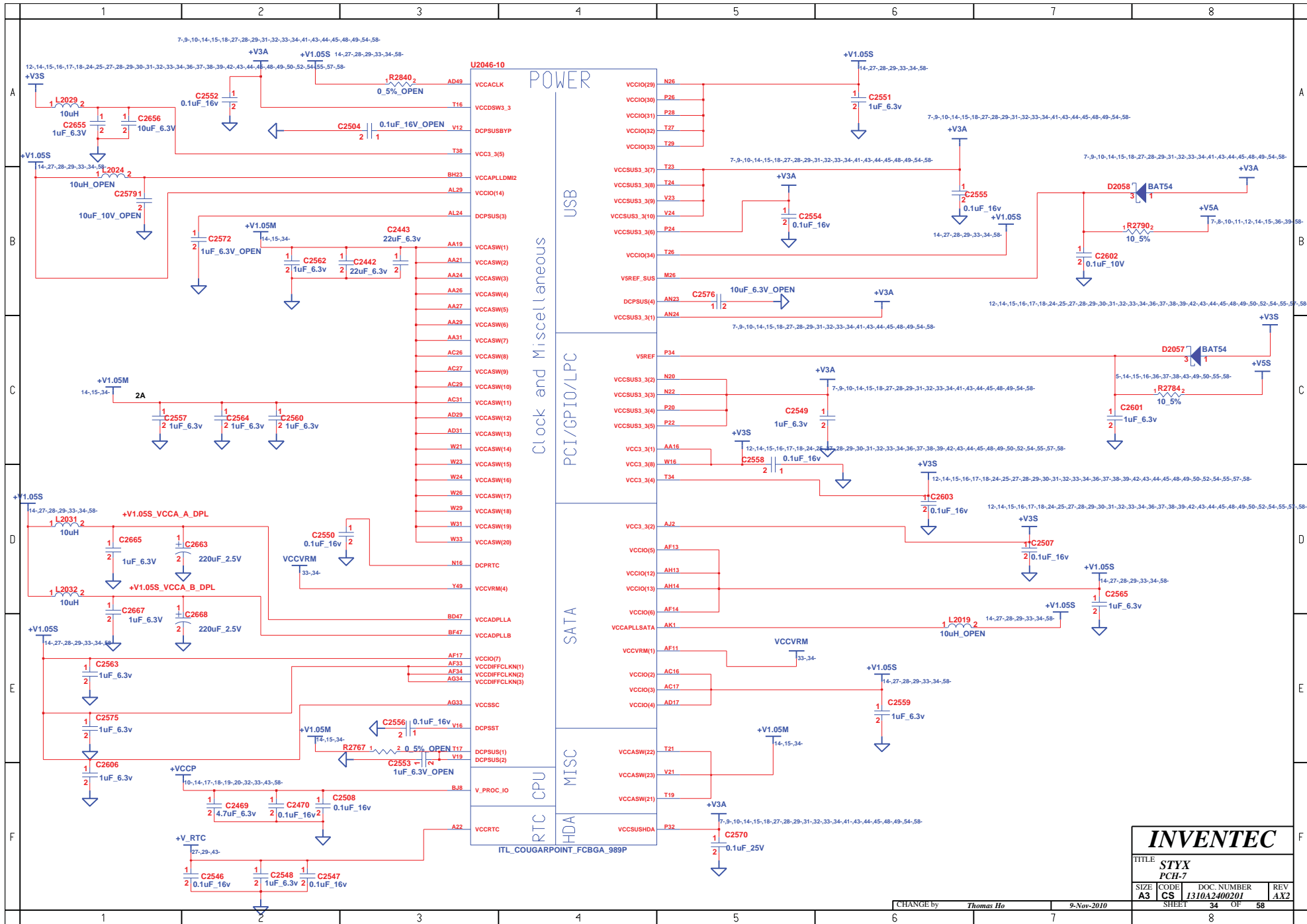

<b>INVENTEC</b>			
TITLE STYX PCH-7			
SIZE A3	CODE CS	DOC NUMBER J310A2400201	REV AX2
SHEET 34		OF 58	

CHANGE by Thomas Ho 9-Nov-2010

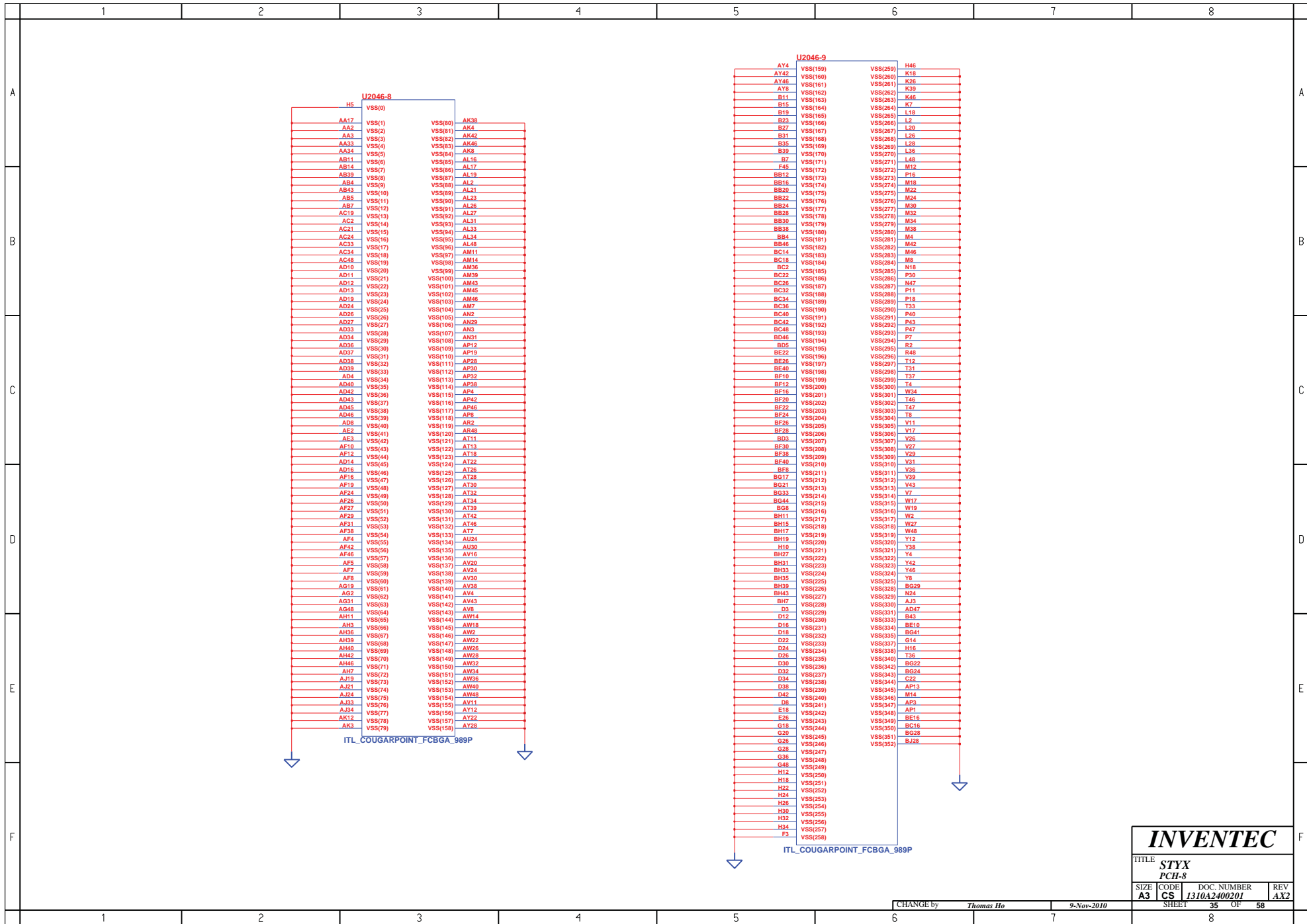

**INVENTEC**

TITLE  
**STYX  
PCH-8**

SIZE <b>A3</b>	CODE <b>CS</b>	DOC. NUMBER <b>1310A2400201</b>	REV <b>AX2</b>
SHEET		OF	
		35	58

CHANGE by *Thomas Ho* 9-Nov-2010

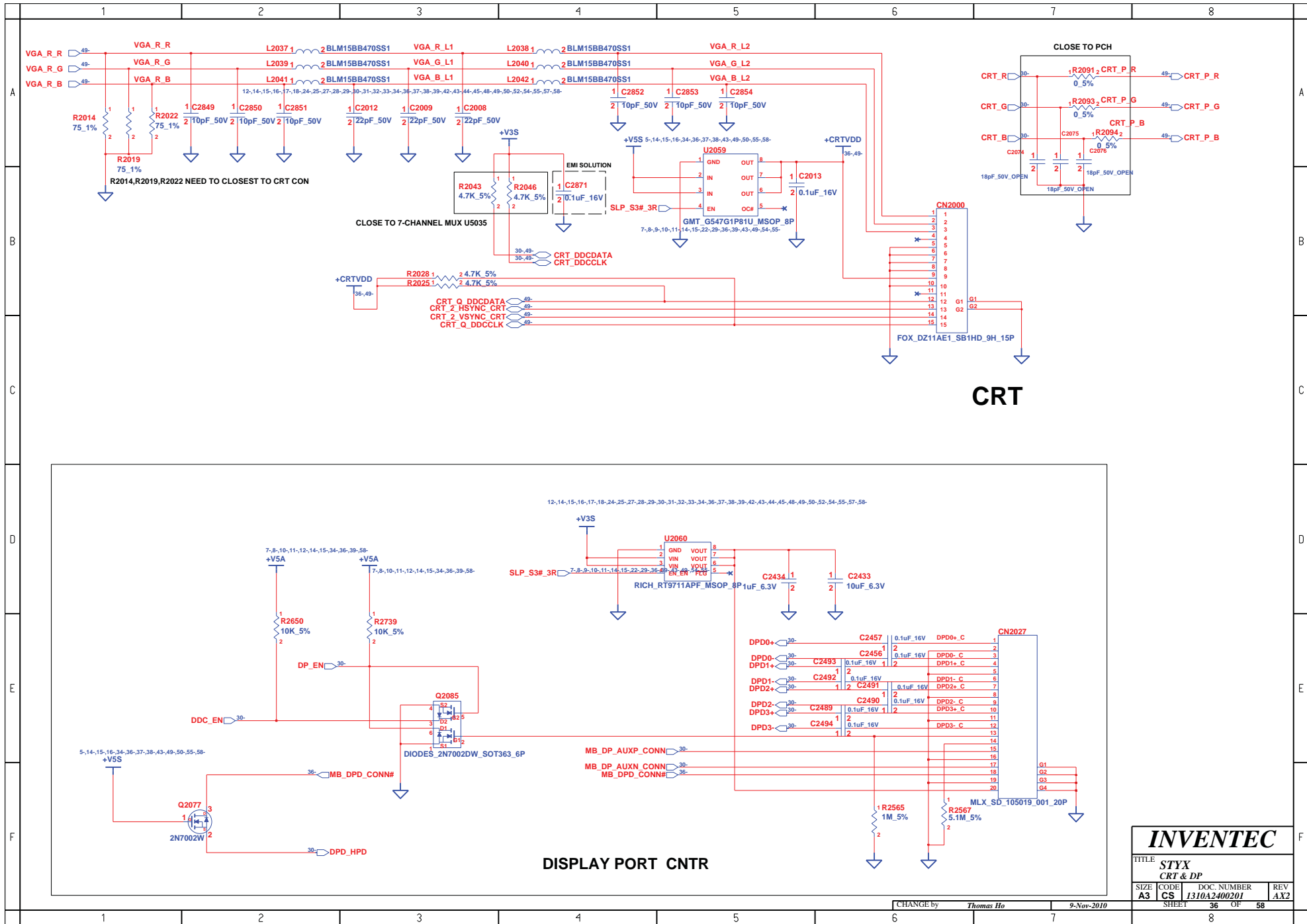

<b>INVENTEC</b>			
TITLE <b>STYX CRT &amp; DP</b>			
SIZE <b>A3</b>	CODE <b>CS</b>	DOC NUMBER <b>1310A2400201</b>	REV <b>AX2</b>
CHANGE by <i>Thomas Ho</i>		9-Nov-2010	
SHEET 36		OF 58	

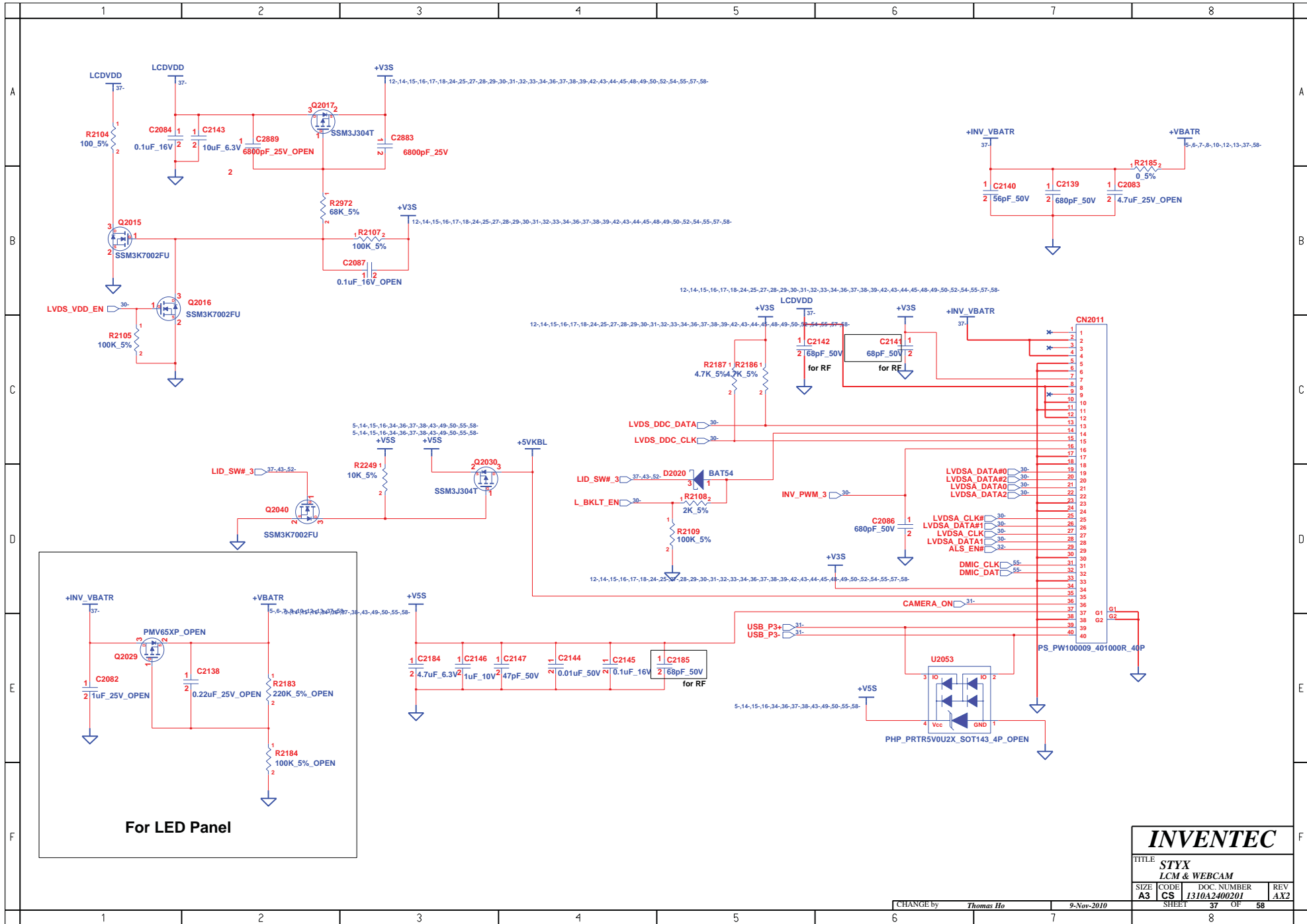

**INVENTEC**

TITLE  
**STYX  
 LCM & WEBCAM**

SIZE	CODE	DOC NUMBER	REV
A3	CS	1310A2400201	AX2

CHANGE by *Thomas Ho* 9-Nov-2010

SHEET 37 OF 58

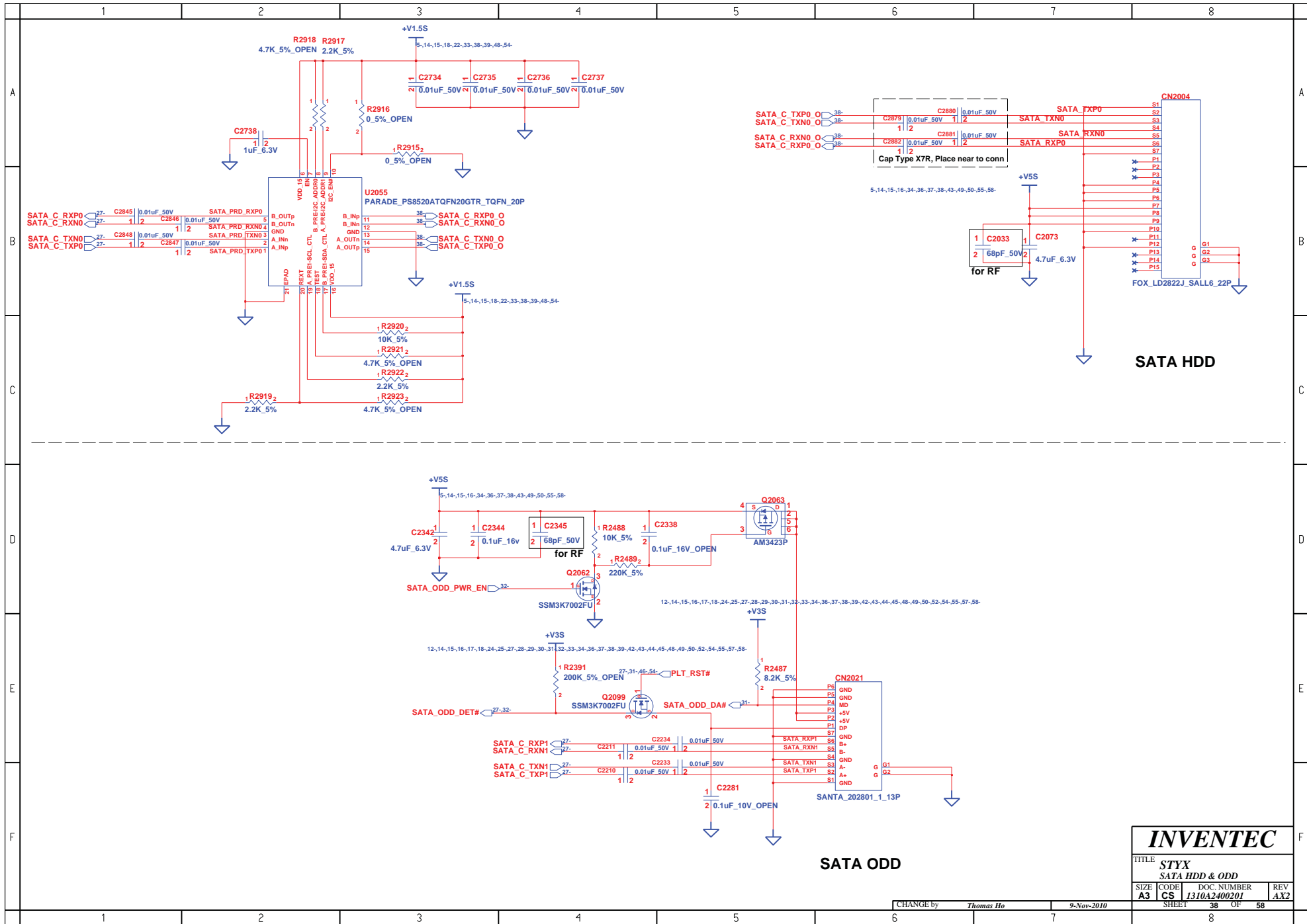

# INVENTEC

TITLE			
STYX			
SATA HDD & ODD			
SIZE	CODE	DOC NUMBER	REV
A3	CS	1310A2400201	AX2
SHEET		38	OF 58

CHANGE by *Thomas Ho* 9-Nov-2010

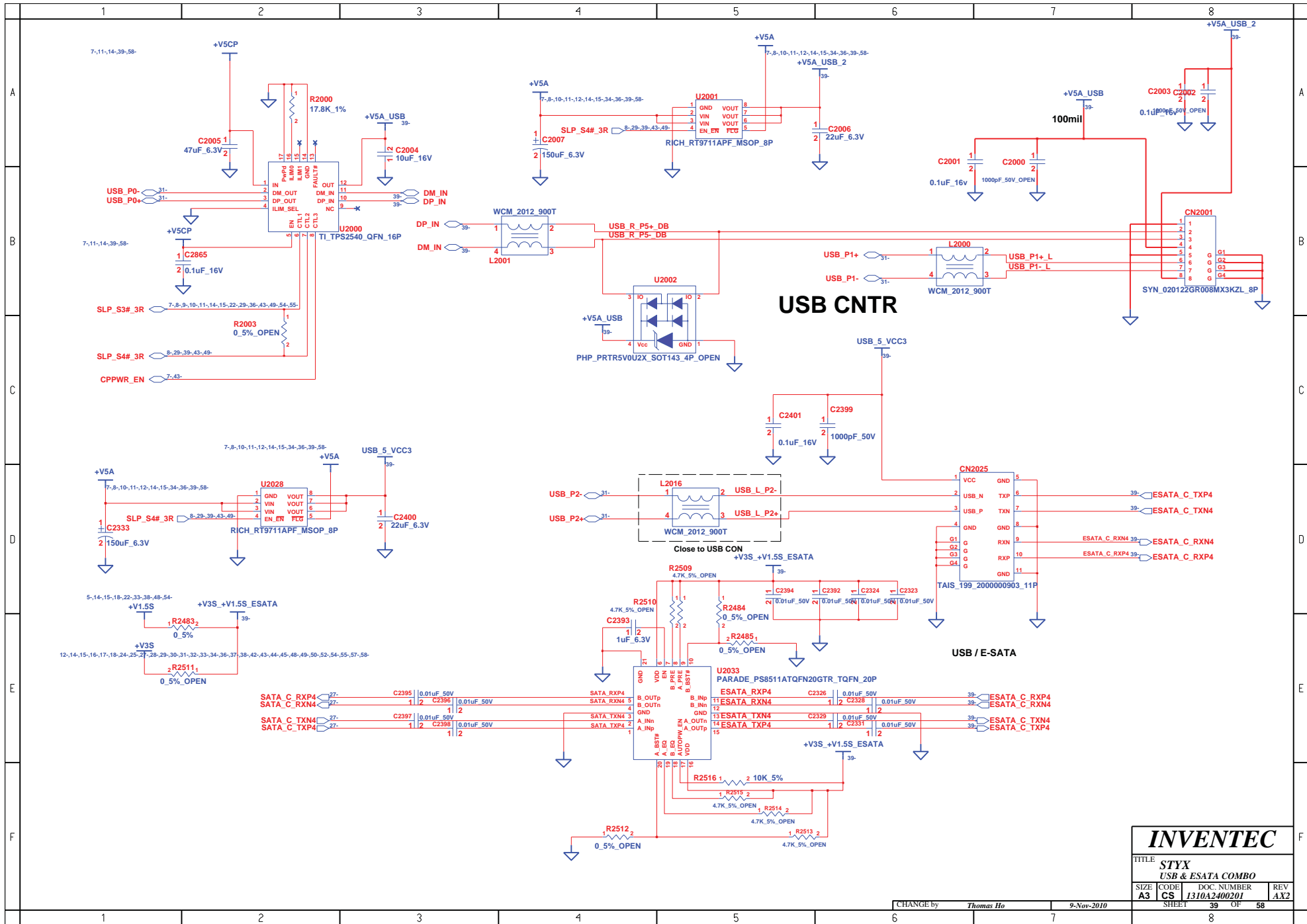

<b>INVENTEC</b>			
TITLE <b>STYX</b> <b>USB &amp; ESATA COMBO</b>			
SIZE <b>A3</b>	CODE <b>CS</b>	DOC NUMBER <b>I310A2400201</b>	REV <b>AX2</b>
SHEET <b>39</b>		OF <b>58</b>	

CHANGE by *Thomas Ho* 9-Nov-2010

**BLANK**

<b>INVENTEC</b>			
TITLE			
STYX BLANK			
SIZE	CODE	DOC. NUMBER	REV.
A3	CS	1310A2400201	AX2
CHANGE by		11-Nov-2010	
Thomas Ho			
SHEET		40 OF 58	

	1	2	3	4	5	6	7	8	
A									A
B									B
C									C
D									D
E									E
F									F
	1	2	3	4	5	6	7	8	



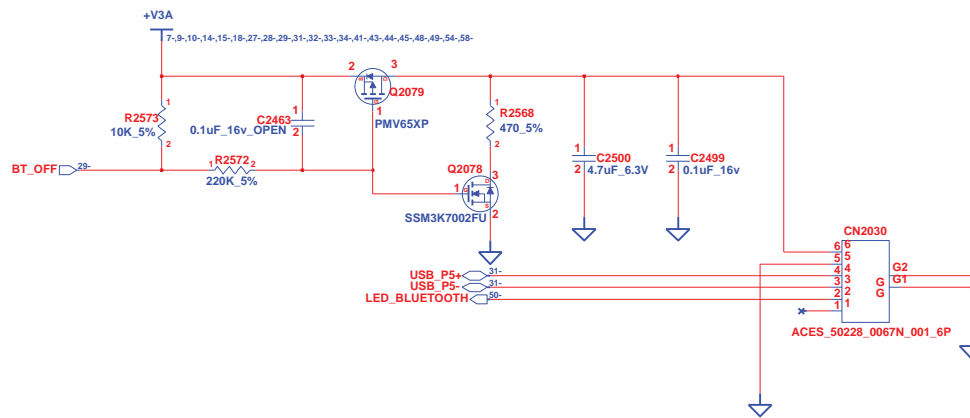

## BLUETOOTH

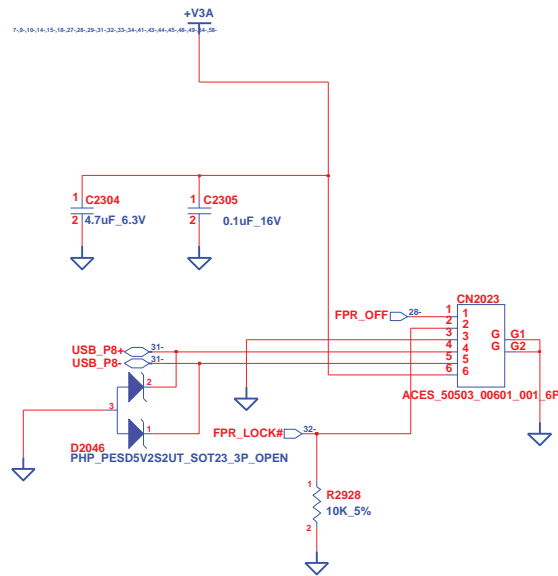

## FINGER PRINTER CNTR

**INVENTEC**

TITLE			
STYX			
BLUETOOTH & FINGER PRINTER			
SIZE	CODE	DOC NUMBER	REV
A3	CS	1310A2400201	AX2
SHEET		41	OF 58

CHANGE by *Thomas Ho* 9-Nov-2010

8

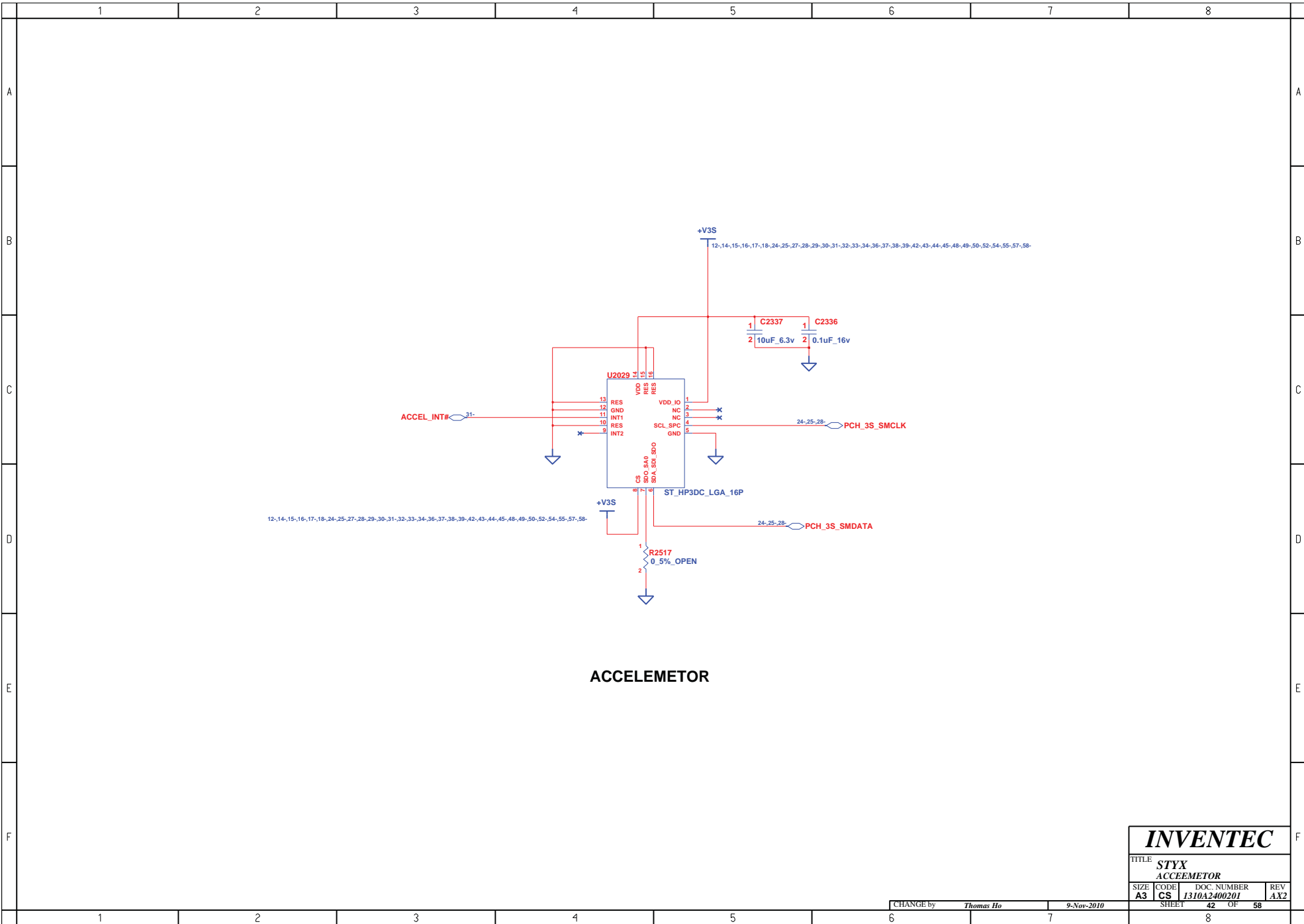

ACCELEMETOR

**INVENTEC**

TITLE  
**STYX  
 ACCEMETOR**

SIZE <b>A3</b>	CODE <b>CS</b>	DOC NUMBER <b>1310A2400201</b>	REV <b>AX2</b>
CHANGE by <i>Thomas Ho</i>		9-Nov-2010	
SHEET		42	OF 58

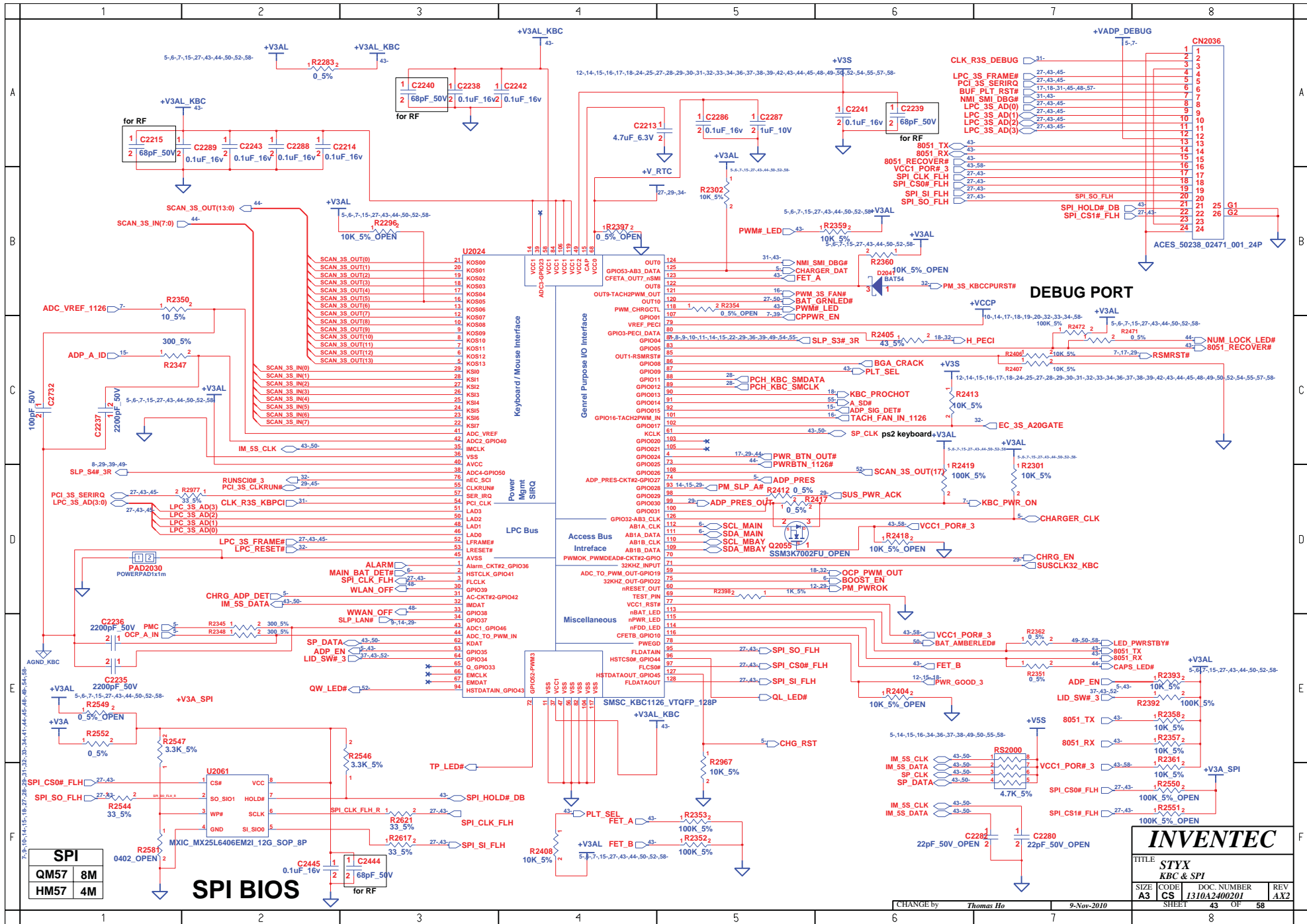

SPI	
QM57	8M
HM57	4M

### SPI BIOS



TITLE			
STYX KBC & SPI			
SIZE	CODE	DOC. NUMBER	REV
A3	CS	J310A2400201	AX2
SHEET		43	OF 58

CHANGE by	Thomas Ho	9-Nov-2010
-----------	-----------	------------

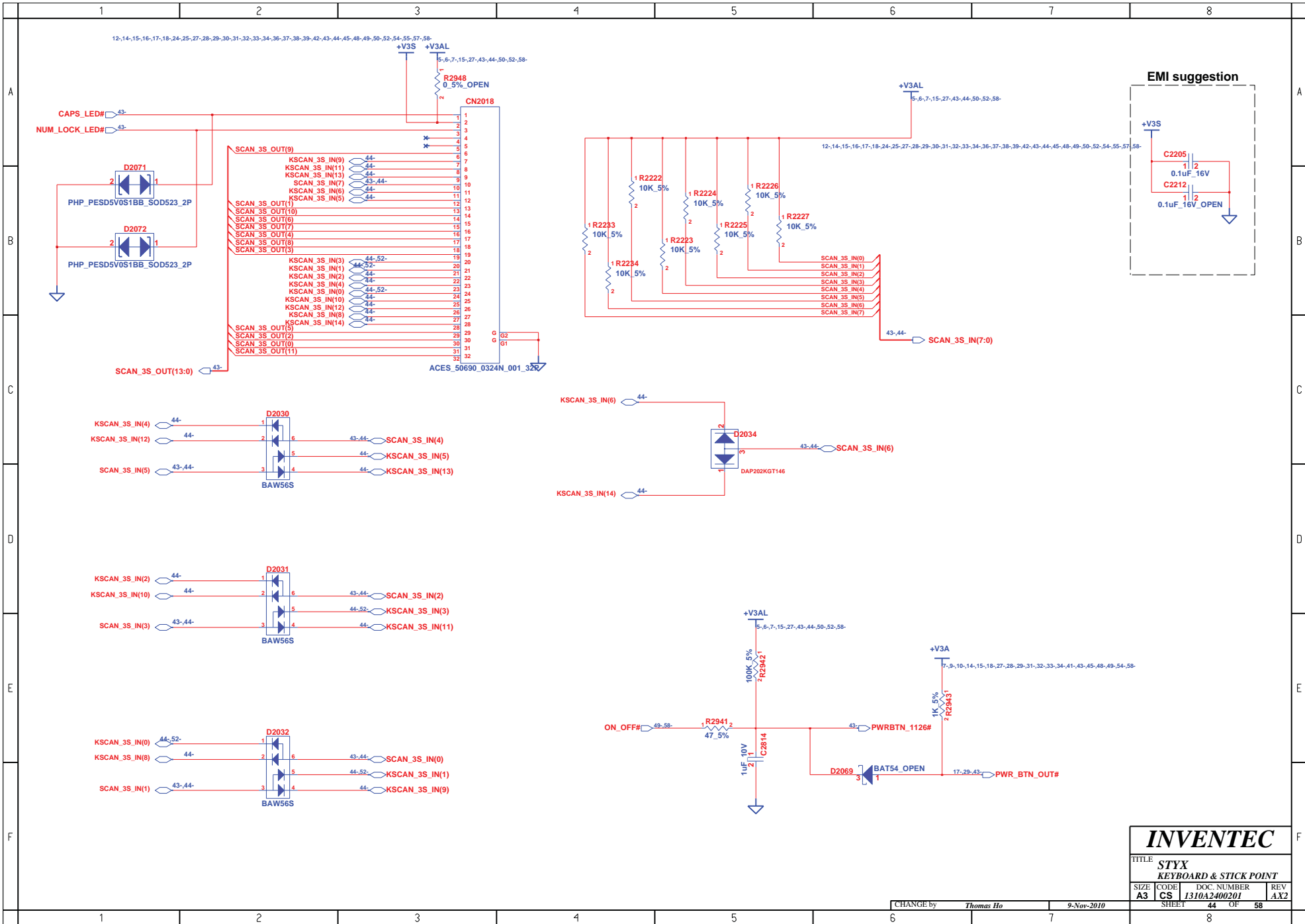

**EMI suggestion**

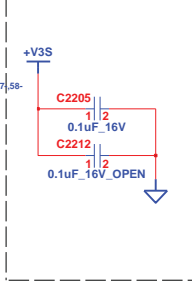

**INVENTEC**

TITLE			
STYX KEYBOARD & STICK POINT			
SIZE	CODE	DOC NUMBER	REV
A3	CS	1310A2400201	AX2
SHEET		44	OF 58

CHANGE by Thomas Ho 9-Nov-2010

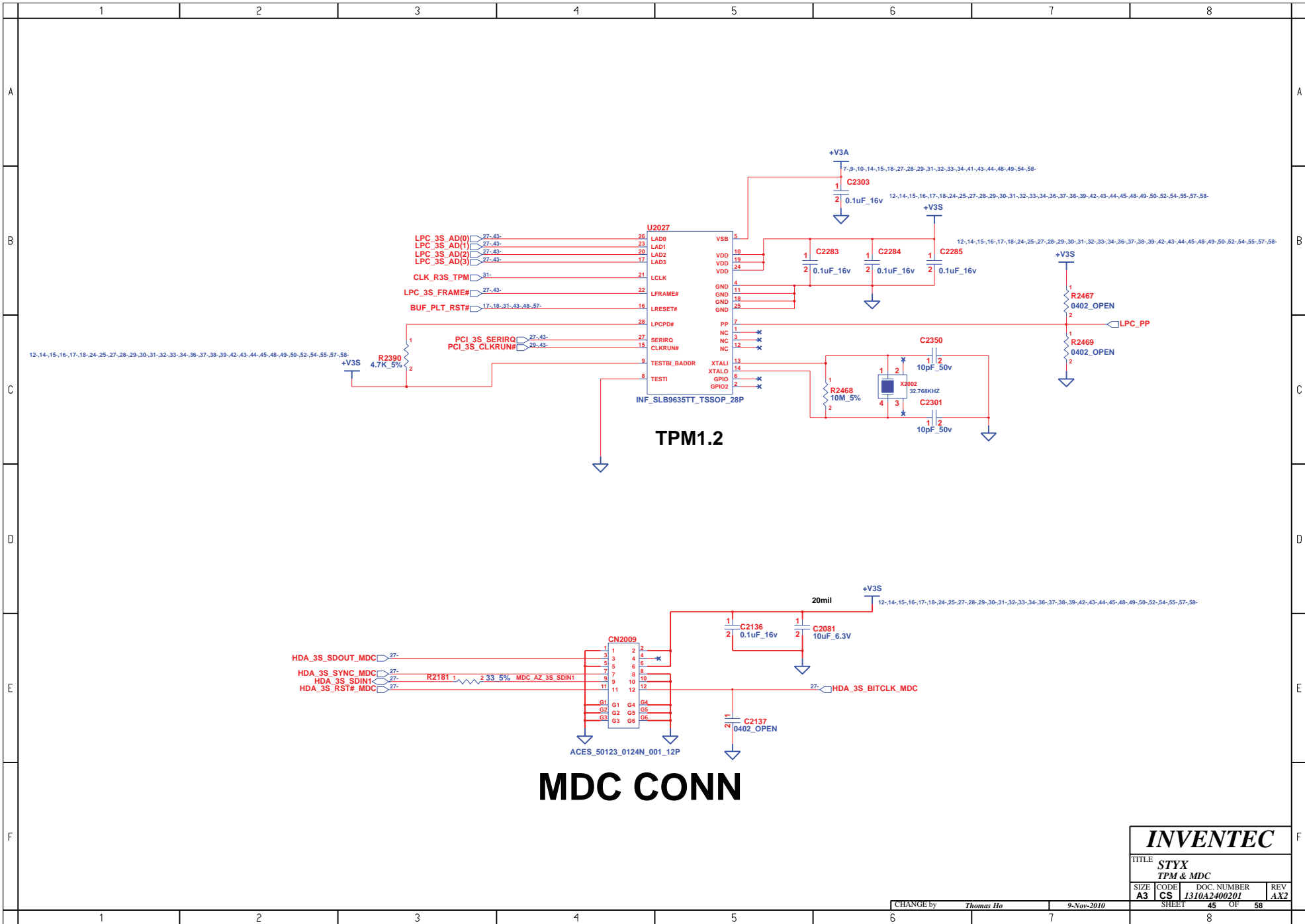

**TPM1.2**

**MDC CONN**

**INVENTEC**

TITLE			
STYX			
TPM & MDC			
SIZE	CODE	DOC NUMBER	REV
A3	CS	1310A2400201	AX2
SHEET		45	OF 58

CHANGE by *Thomas Ho* 9-Nov-2010

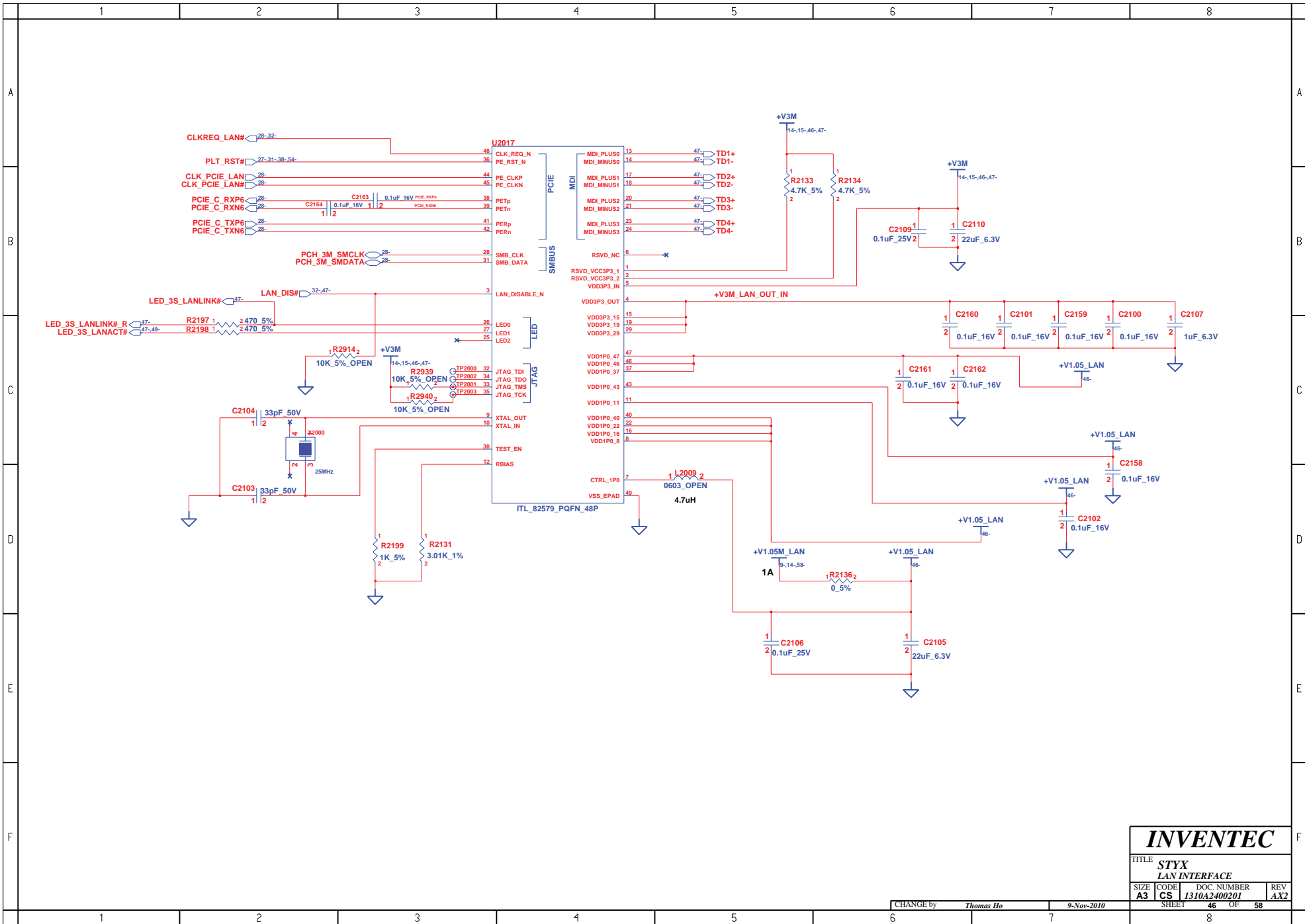

# INVENTEC

TITLE			
STYX LAN INTERFACE			
SIZE	CODE	DOC. NUMBER	REV.
A3	CS	J310A2400201	AX2
SHEET		46	OF 58

CHANGE by *Thomas Ho* 9-Nov-2010

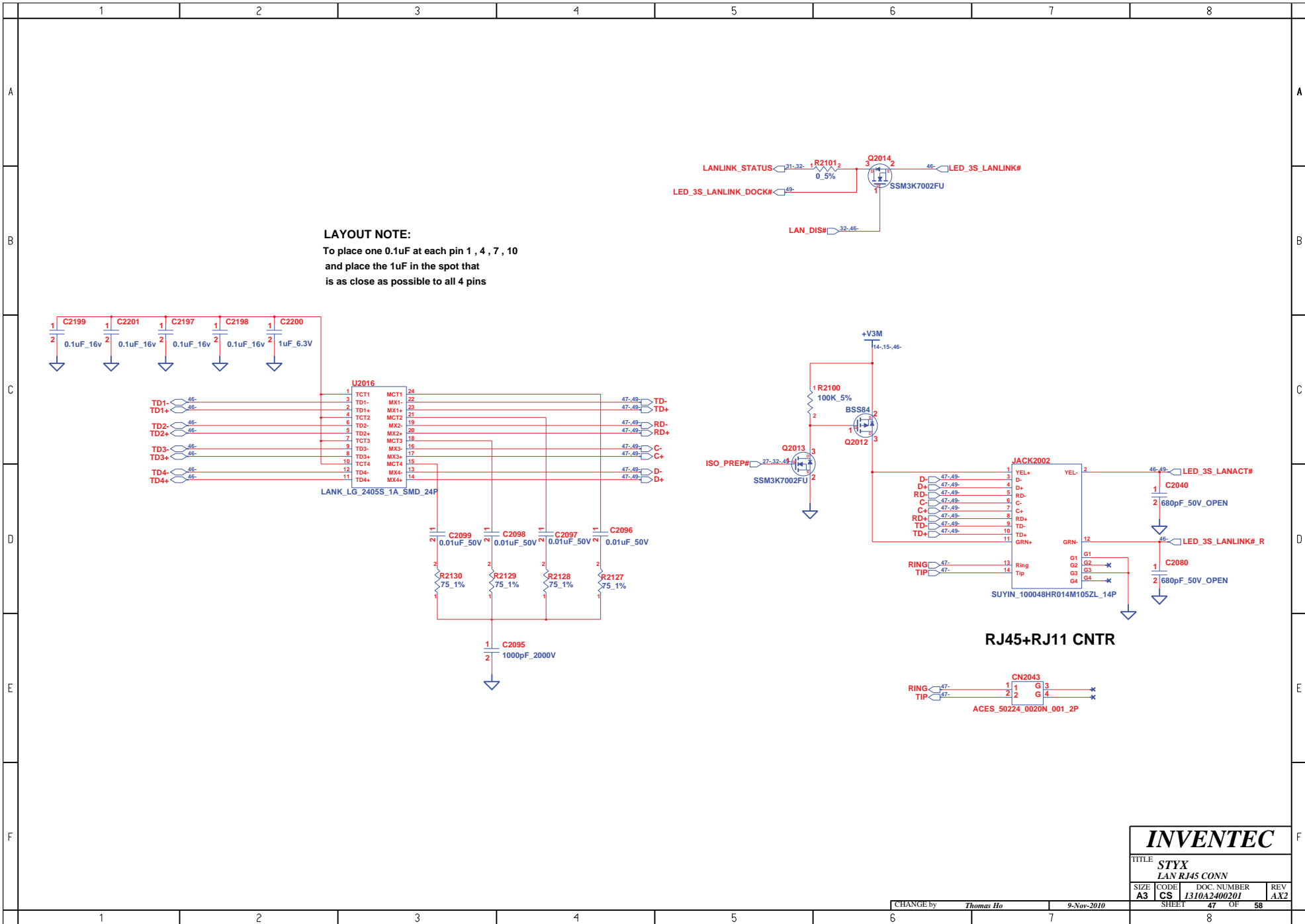

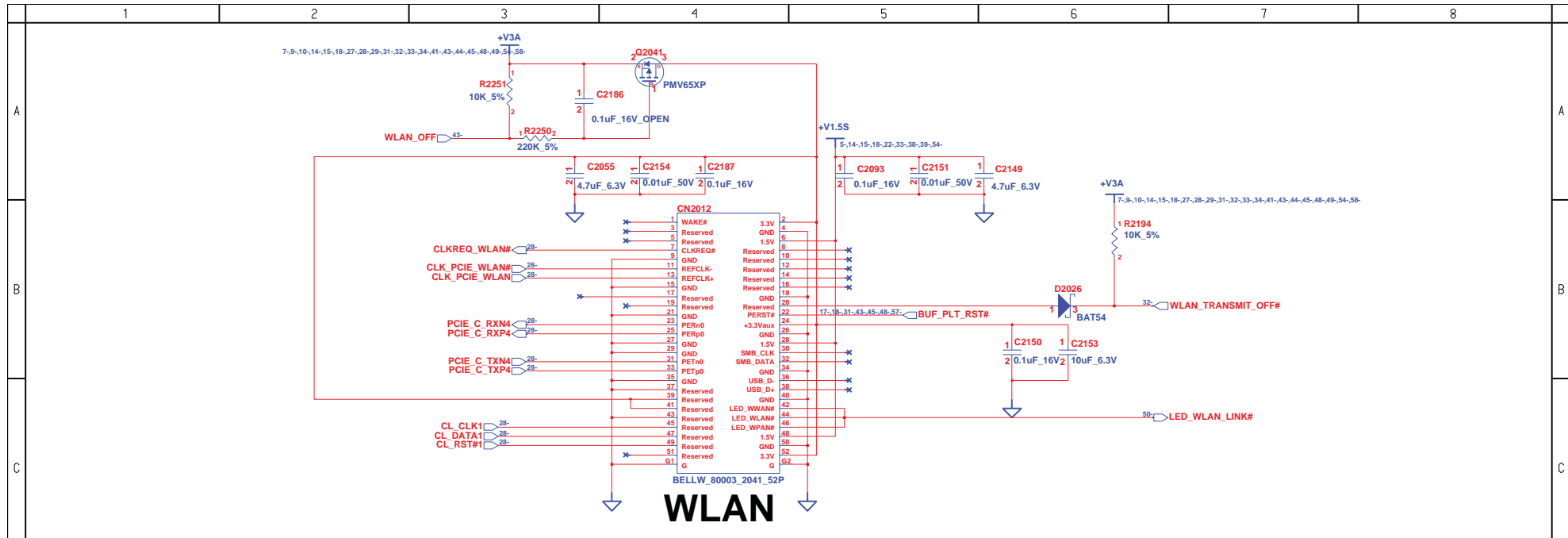

# WLAN

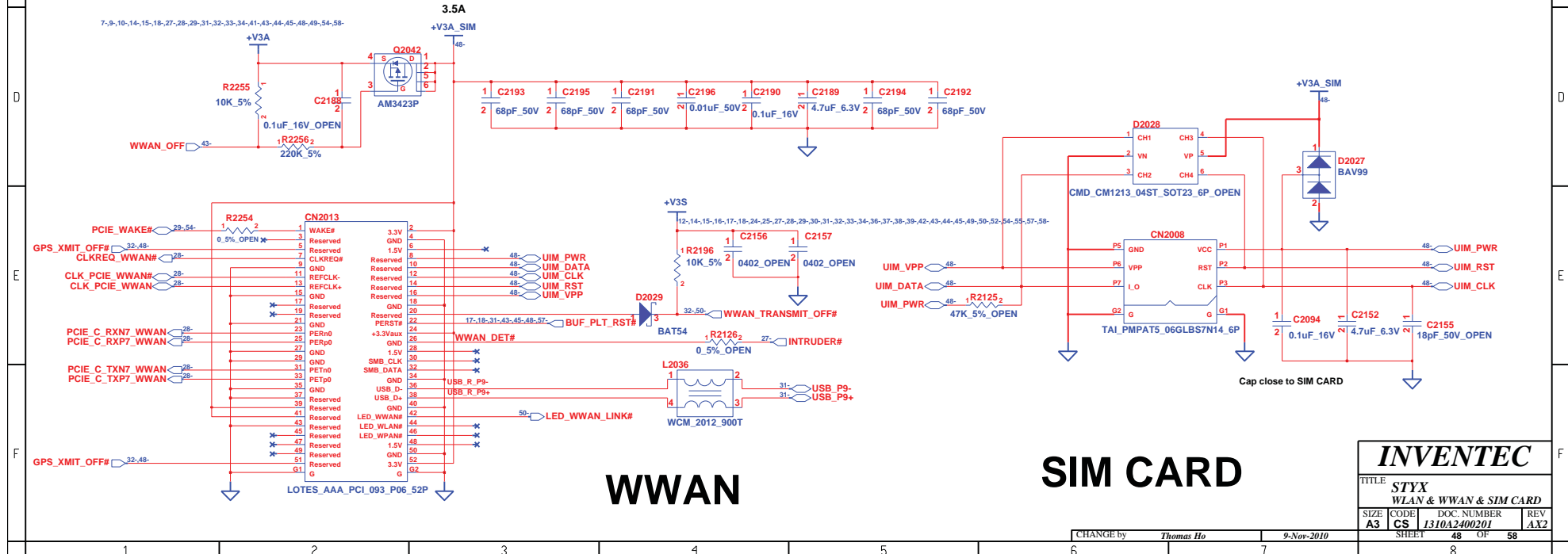

# WWAN

# SIM CARD

<b>INVENTEC</b>			
TITLE STYX WLAN & WWAN & SIM CARD			
SIZE A3	CODE CS	DOC NUMBER J310A2400201	REV AX2
CHANGE by Thomas Ho		9-Nov-2010	
SHEET 48		OF 58	





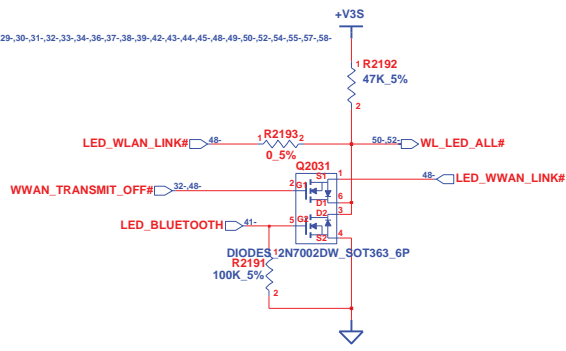

WLAN\_WWAN\_Bluetooth\_LED

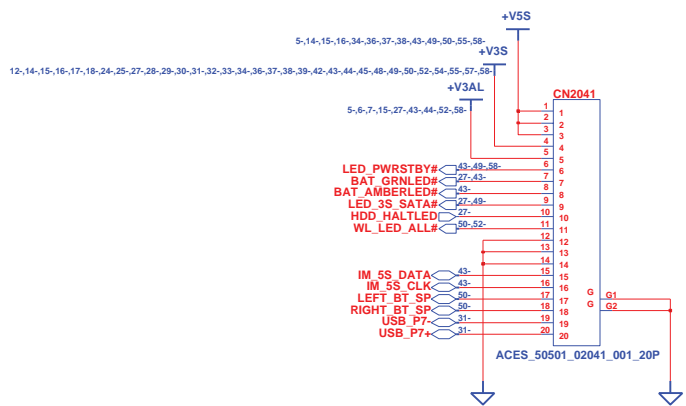

SMART CARD

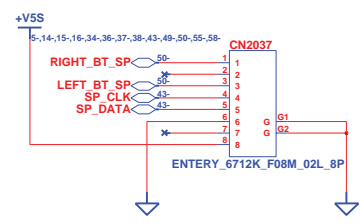

STICK POINT

**INVENTEC**

TITLE			
STYX			
power/wlan/wlan/Bt LED			
SIZE	CODE	DOC NUMBER	REV
A3	CS	1310A2400201	AX2
CHANGE by		SHEET	
Thomas Ho		50 OF 58	

9-Nov-2010

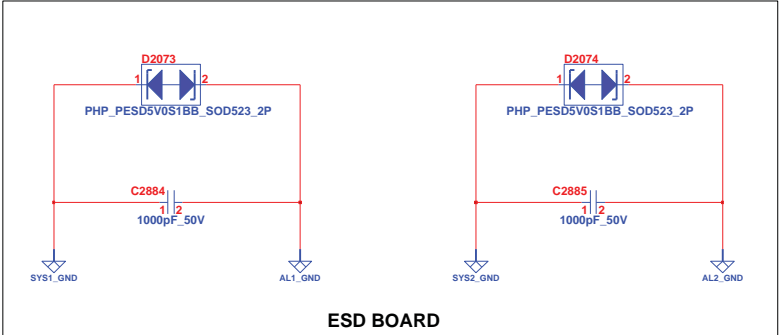
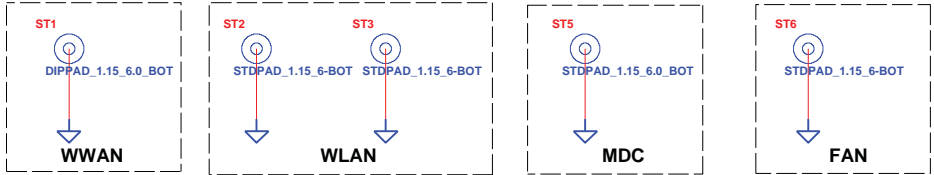
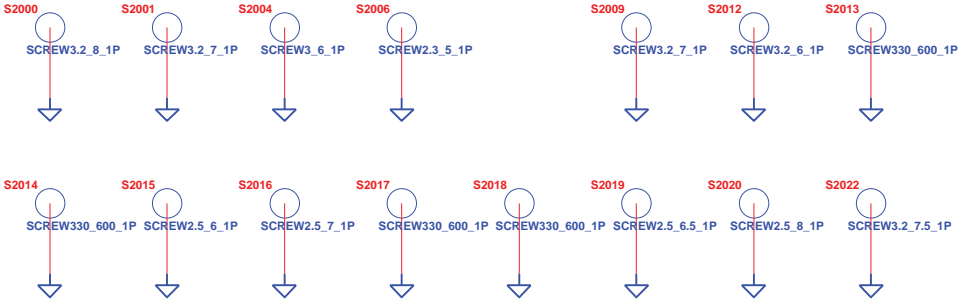
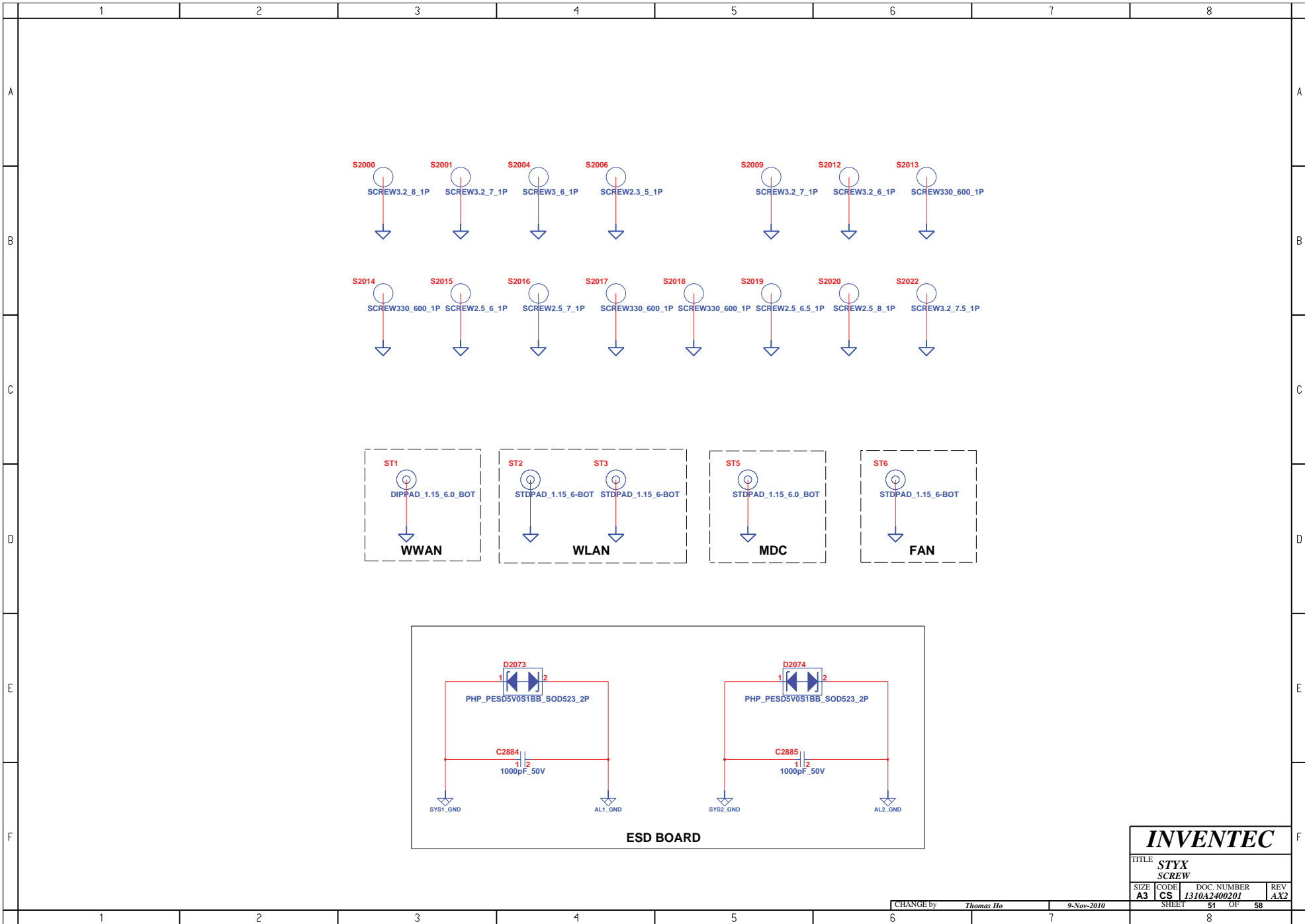

<b>INVENTEC</b>			
TITLE STYX SCREW			
SIZE A3	CODE CS	DOC NUMBER 1310A2400201	REV AX2
CHANGE by Thomas Ho		9-Nov-2010	
SHEET 51		OF 58	

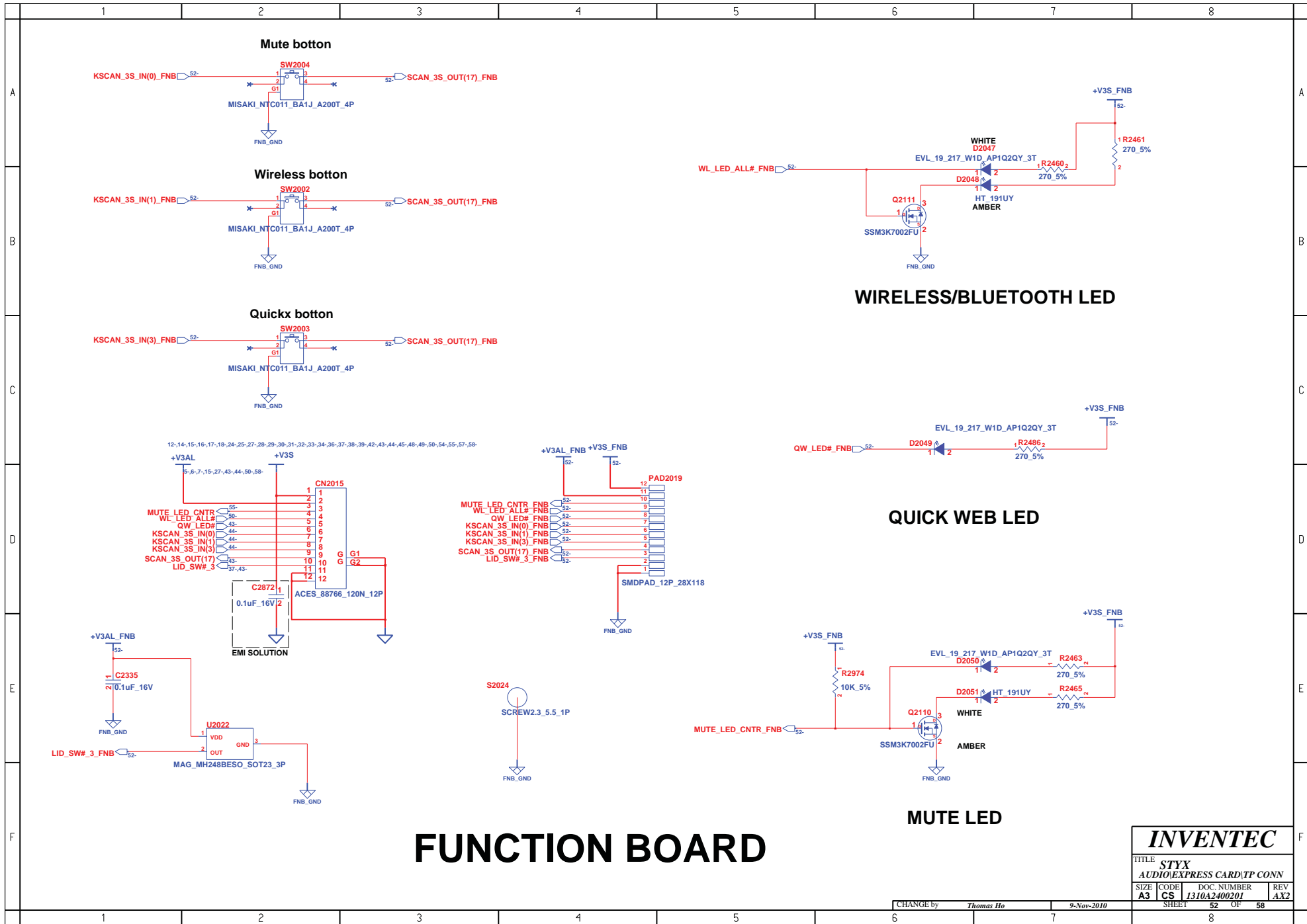

# FUNCTION BOARD

<b>INVENTEC</b>			
TITLE <b>STYX</b>			
AUDIO EXPRESS CARD (TP CONN)			
SIZE <b>A3</b>	CODE <b>CS</b>	DOC NUMBER <b>1310A2400201</b>	REV <b>AX2</b>
CHANGE by <i>Thomas Ho</i>		9-Nov-2010	
SHEET 52		OF 58	

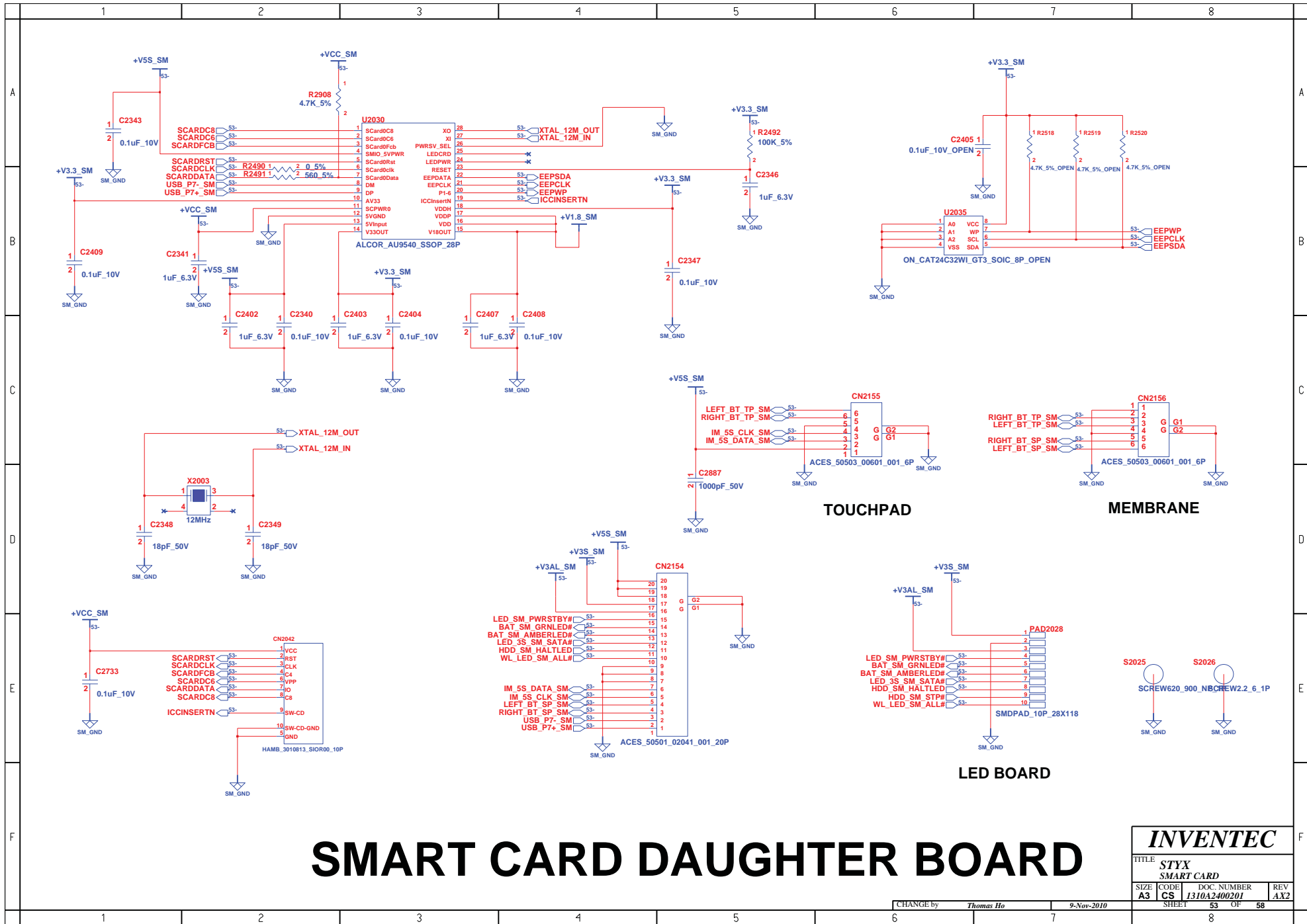

# SMART CARD DAUGHTER BOARD

<b>INVENTEC</b>			
TITLE STYX SMART CARD			
SIZE A3	CODE CS	DOC NUMBER J310A2400201	REV AX2
CHANGE by Thomas Ho		9-Nov-2010	
SHEET 53		OF 58	

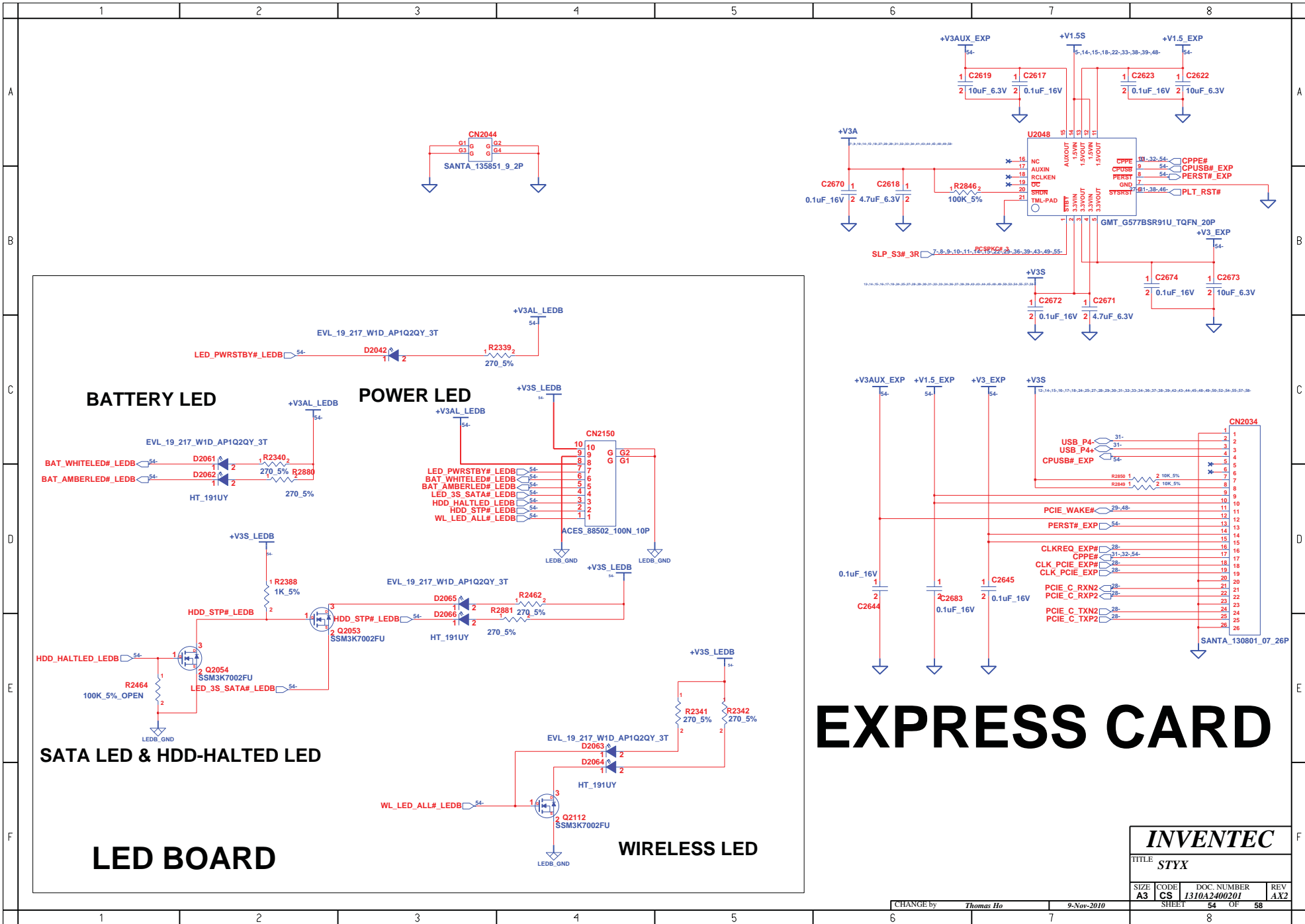

# EXPRESS CARD

**INVENTEC**

TITLE **STYX**

SIZE	CODE	DOC NUMBER	REV
A3	CS	1310A2400201	AX2

CHANGE by *Thomas Ho* 9-Nov-2010

SHEET 54 OF 58

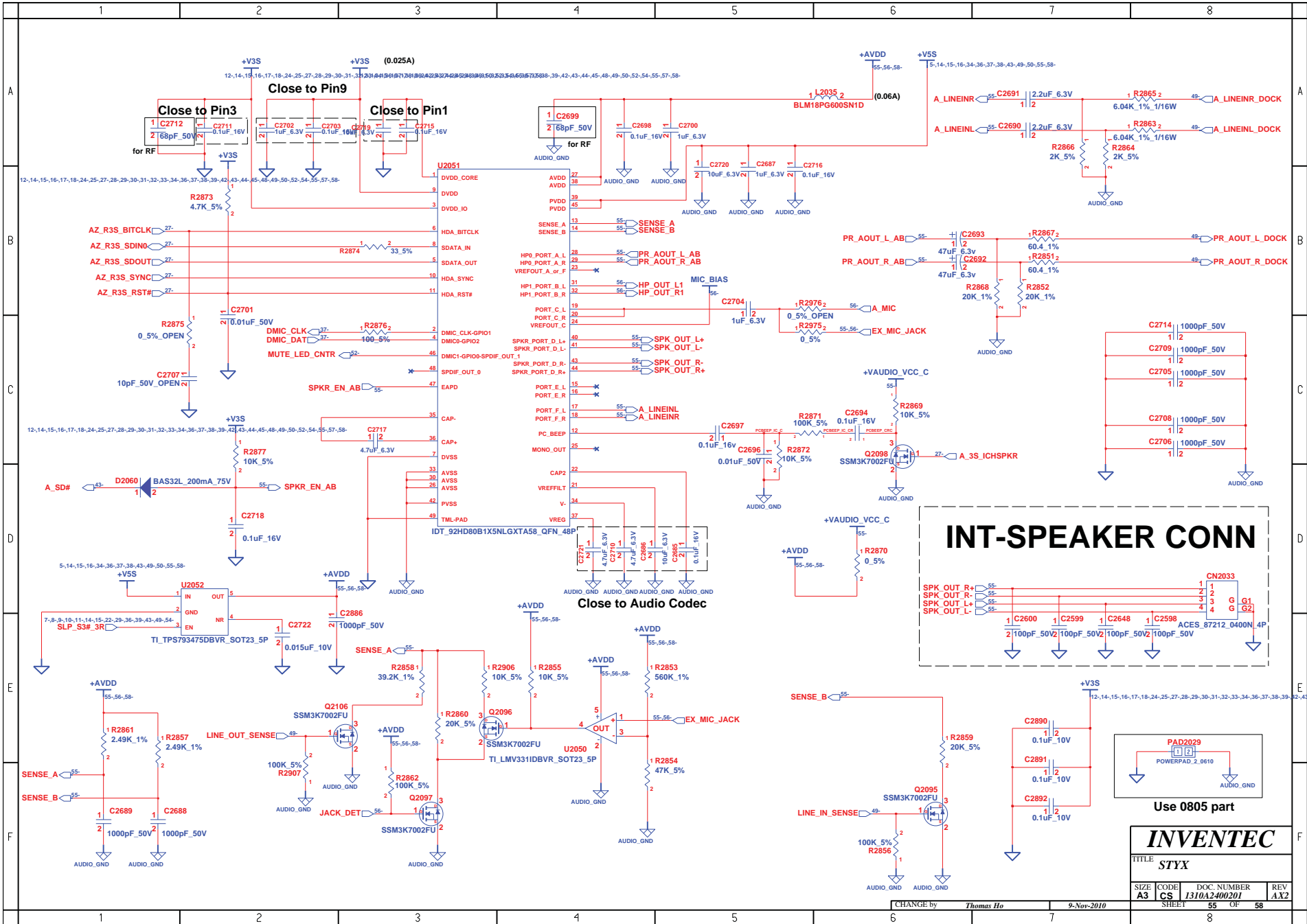

**INVENTEC**

TITLE: STYX

SIZE	CODE	DOC. NUMBER	REV
A3	CS	1310A2400201	AX2

CHANGE by Thomas Ho 9-Nov-2010

SHEET	58	OF	58
-------	----	----	----

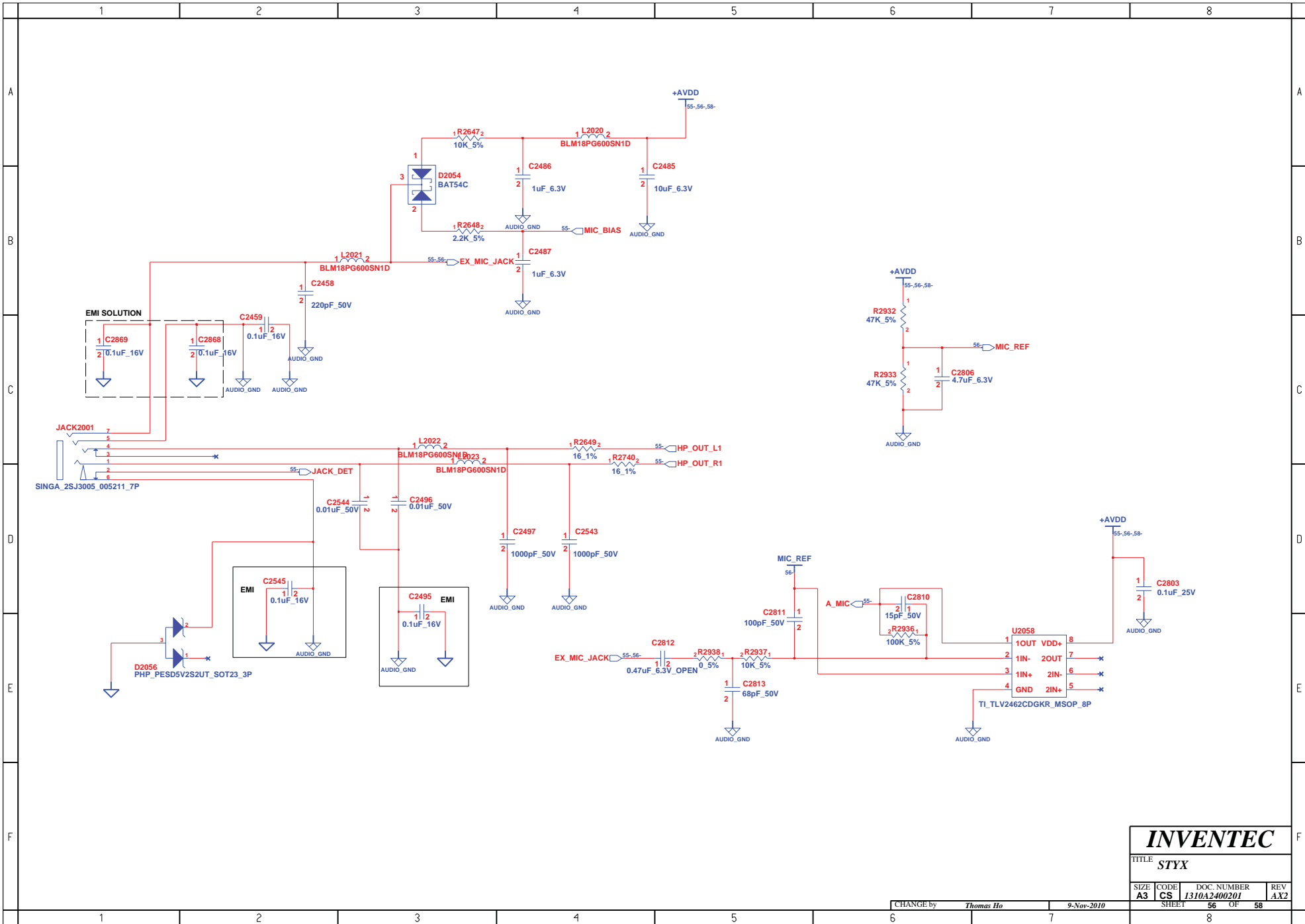

<b>INVENTEC</b>			
TITLE STYX			
SIZE A3	CODE CS	DOC NUMBER J310A2400201	REV AX2
CHANGE by Thomas Ho		9-Nov-2010	
SHEET 56		OF 58	



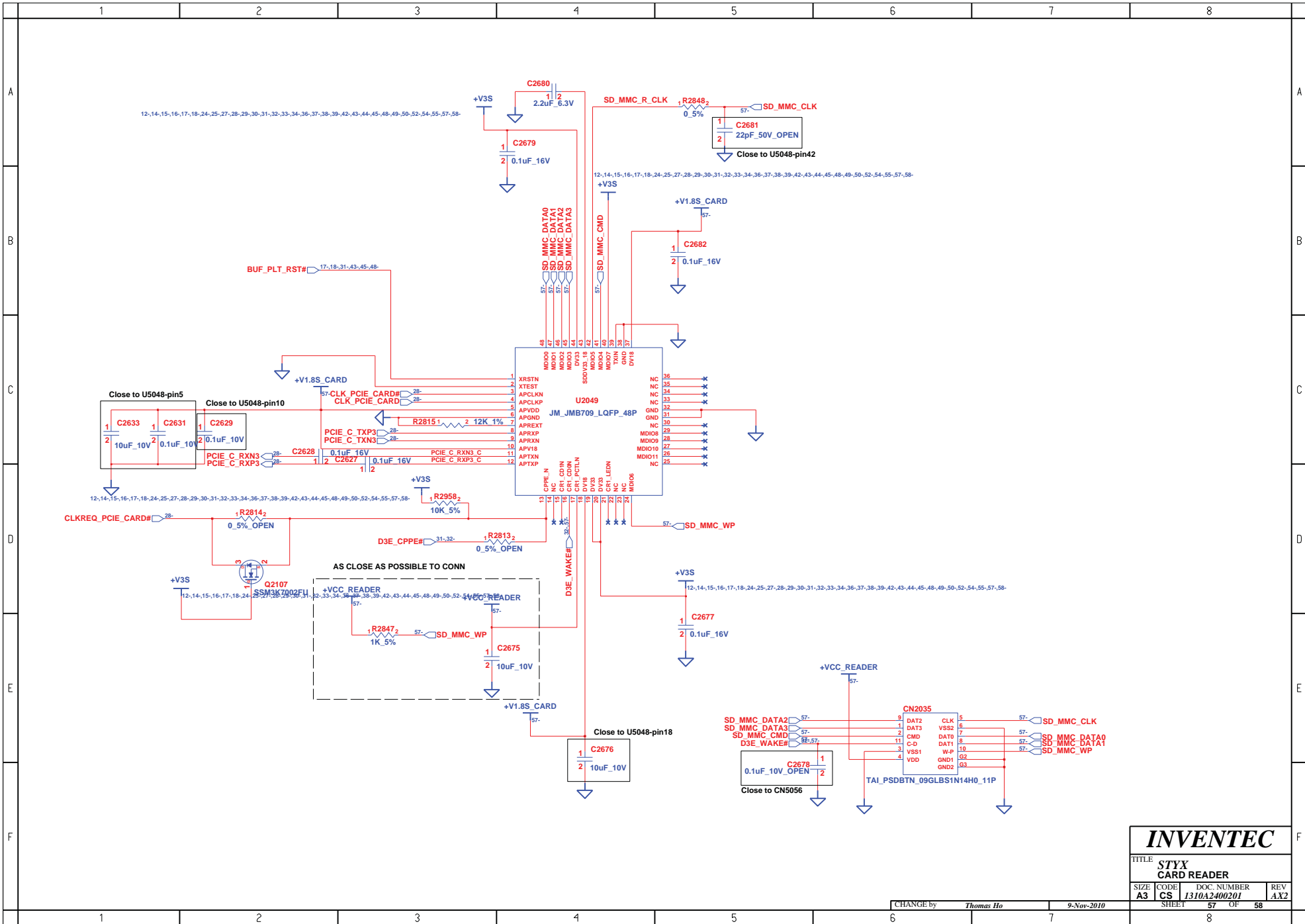

<b>INVENTEC</b>			
TITLE <b>STYX CARD READER</b>			
SIZE <b>A3</b>	CODE <b>CS</b>	DOC NUMBER <b>1310A2400201</b>	REV <b>AX2</b>
CHANGE by <i>Thomas Ho</i>		9-Nov-2010	
SHEET 57		OF 58	

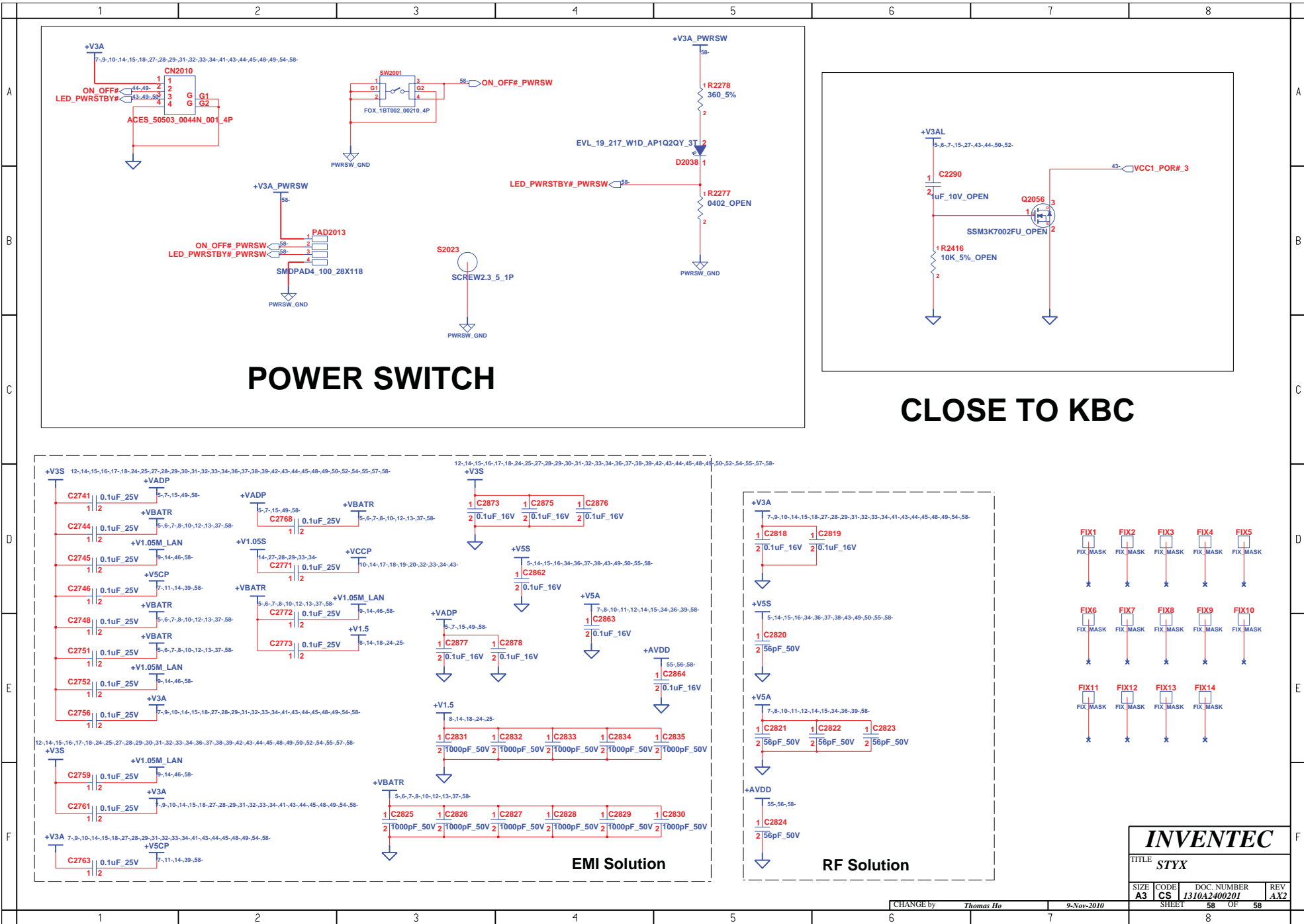

# POWER SWITCH

# CLOSE TO KBC

# EMI Solution

# RF Solution

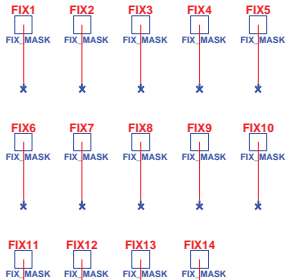

<b>INVENTEC</b>				
TITLE STYX				
SIZE A3	CODE CS	DOC NUMBER J310A2400201	REV AX2	
SHEET 58		OF 58		

CHANGE by Thomas Ho 9-Nov-2010