

# Compal Confidential

## HBL51 Schematics Document

Intel Yonah Processor with 945GM/945PM + DDRII + ICH7M

2005-11-03

REV: 0.2

Dr-Bios.com

Security Classification		Compal Secret Data		Compal Electronics, Inc.		
Issued Date	2005/06/20	Deciphered Date	2006/06/20	Title		
				Cover Page		
THIS SHEET OF ENGINEERING DRAWING IS THE PROPRIETARY PROPERTY OF COMPAL ELECTRONICS, INC. AND CONTAINS CONFIDENTIAL AND TRADE SECRET INFORMATION. THIS SHEET MAY NOT BE TRANSFERRED FROM THE CUSTODY OF THE COMPETENT DIVISION OF R&D DEPARTMENT EXCEPT AS AUTHORIZED BY COMPAL ELECTRONICS, INC. NEITHER THIS SHEET NOR THE INFORMATION IT CONTAINS MAY BE USED BY OR DISCLOSED TO ANY THIRD PARTY WITHOUT PRIOR WRITTEN CONSENT OF COMPAL ELECTRONICS, INC.				Size	Document Number	Rev
				B	HBL51 LA-3081P	0.2
				Date:	Wednesday, November 09, 2005	Sheet 1 of 47

# Compal Confidential

Model Name : HBL50

File Name : LA-2921

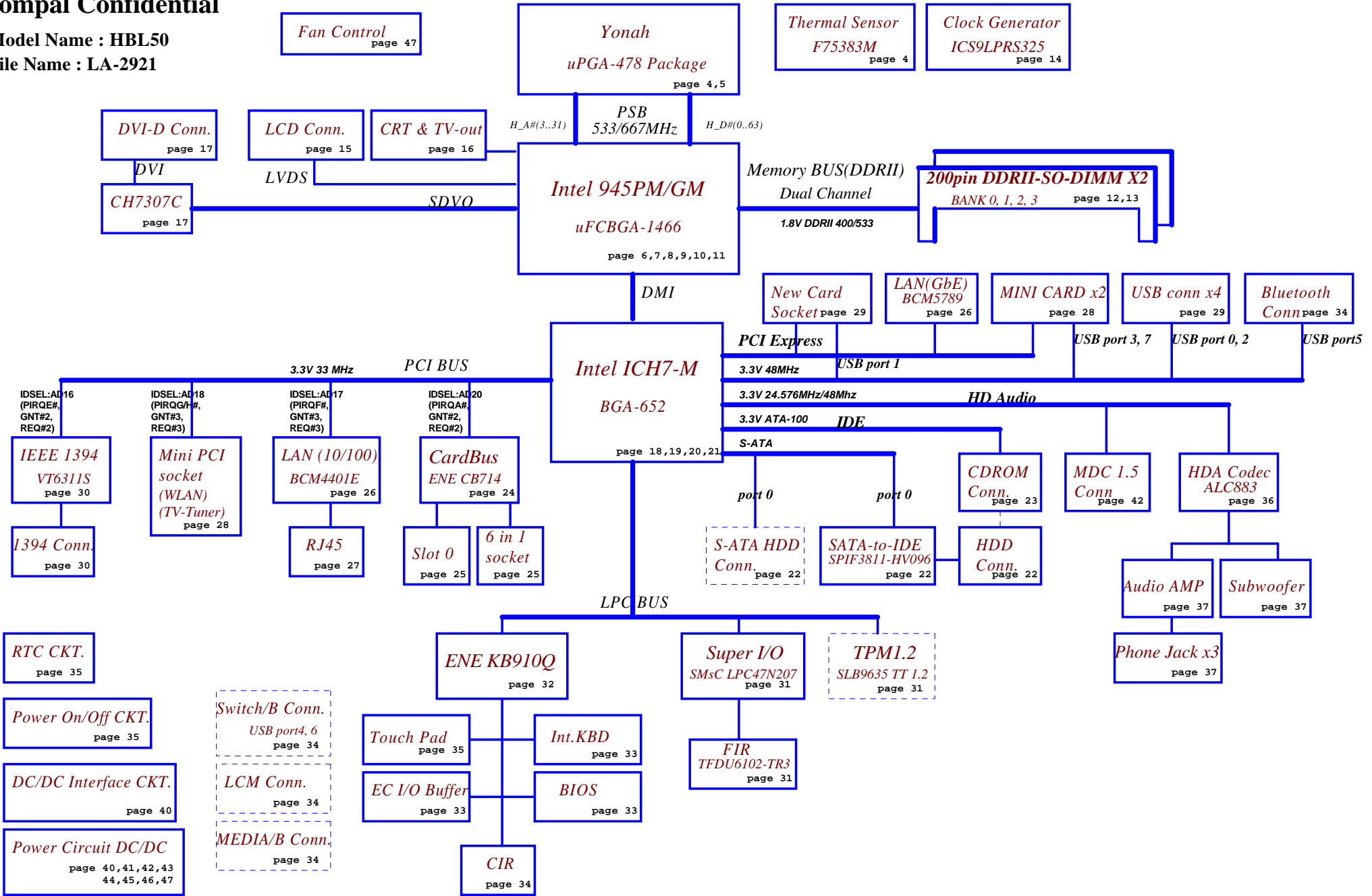

Dr-Bios.com

Security Classification		Compal Secret Data		Compal Electronics, Inc.	
Issued Date	2005/06/20	Deciphered Date	2006/06/20	Title	
				Block Diagrams	
THIS SHEET OF ENGINEERING DRAWING IS THE PROPRIETARY PROPERTY OF COMPAL ELECTRONICS, INC. AND CONTAINS CONFIDENTIAL AND TRADE SECRET INFORMATION. THIS SHEET MAY NOT BE TRANSFERRED FROM THE CUSTODY OF THE COMPETENT DIVISION OF R&D DEPARTMENT EXCEPT AS AUTHORIZED BY COMPAL ELECTRONICS, INC. NEITHER THIS SHEET NOR THE INFORMATION IT CONTAINS MAY BE USED BY OR DISCLOSED TO ANY THIRD PARTY WITHOUT PRIOR WRITTEN CONSENT OF COMPAL ELECTRONICS, INC.		Date: Wednesday, November 09, 2005		Sheet	2 of 47
Size	B	Document Number	HBL51 LA-3081P		Rev
				0.2	

## Voltage Rails

Power Plane	Description	S1	S3	S5
VIN	Adapter power supply (19V)	NA	NA	NA
B+	AC or battery power rail for power circuit.	NA	NA	NA
+CPU_CORE	Core voltage for CPU	ON	OFF	OFF
+0.9VS	0.9V switched power rail for DDR terminator	ON	OFF	OFF
+1.05VS	1.05V switched power rail	ON	OFF	OFF
+1.5VS	1.5V switched power rail	ON	OFF	OFF
+1.8V	1.8V power rail for DDR	ON	ON	OFF
+1.8VS	1.8V switched power rail	ON	OFF	OFF
+2.5VS	2.5V switched power rail	ON	OFF	OFF
+3VALW	3.3V always on power rail	ON	ON	ON*
+3VS	3.3V switched power rail	ON	OFF	OFF
+5VALW	5V always on power rail	ON	ON	ON*
+5VS	5V switched power rail	ON	OFF	OFF
+VSB	VSB always on power rail	ON	ON	ON*
+RTCVCC	RTC power	ON	ON	ON

Note : ON\* means that this power plane is ON only with AC power available, otherwise it is OFF.

## External PCI Devices

Device	IDSEL#	REQ#/GNT#	Interrupts
CardBus(SD)	AD20	2	PIRQA/PIRQB
1394	AD16	0	PIRQE
LAN(10/100)	AD17	3	PIRQF
Mini-PCI(WLAN/TV-Tuner)	AD18	1	PIRQG/PORQH

## EC SM Bus1 address

Device	Address	Device	Address
Smart Battery	0001 011X b	Fintek F75383M	1001 100X b
EEPROM(24C16/02)	1010 000X b		
GMT G781-1	1001 101X b		

## EC SM Bus2 address

## ICH7M SM Bus address

Device	Address
Clock Generator (ICS9LPRS325AKLFT_MLF72)	1101 001Xb
DDR DIMM0	1001 000Xb
DDR DIMM2	1001 010Xb

STATE	SIGNAL	SLP_S1#	SLP_S3#	SLP_S4#	SLP_S5#	+VALW	+V	+VS	Clock
Full ON		HIGH	HIGH	HIGH	HIGH	ON	ON	ON	ON
S1(Power On Suspend)		LOW	HIGH	HIGH	HIGH	ON	ON	ON	LOW
S3 (Suspend to RAM)		LOW	LOW	HIGH	HIGH	ON	ON	OFF	OFF
S4 (Suspend to Disk)		LOW	LOW	LOW	HIGH	ON	OFF	OFF	OFF
S5 (Soft OFF)		LOW	LOW	LOW	LOW	ON	OFF	OFF	OFF

## Board ID / SKU ID Table for AD channel

Vcc	3.3V +/- 5%			
Ra/Rc/Re	100K +/- 5%			
Board ID	Rb / Rd / Rf	VAD_BID min	VAD_BID typ	VAD_BID max
0	0	0 V	0 V	0 V
1	8.2K +/- 5%	0.216 V	0.250 V	0.289 V
2	18K +/- 5%	0.436 V	0.503 V	0.538 V
3	33K +/- 5%	0.712 V	0.819 V	0.875 V
4	56K +/- 5%	1.036 V	1.185 V	1.264 V
5	100K +/- 5%	1.453 V	1.650 V	1.759 V
6	200K +/- 5%	1.935 V	2.200 V	2.341 V
7	NC	2.500 V	3.300 V	3.300 V

## BOARD ID Table

Board ID	PCB Revision
0	0.1
1	
2	
3	
4	
5	
6	
7	

## BTO Option Table

BTO Item	BOM Structure
UMA's DVI	7307@
LAN(10/100)	4401@
LAN(GIGA)	5789@
MINI CARD1	MINI1@
MINI CARD2	MINI2@
SATA-to-IDE	8040@
PATA	PATA@
GRAPEVINE	GRA@
MEDIA/B	MEDIA@
CIR	CIR@
FIR	FIR@
GENEVA	GEN@
LCM	LCM@
TVOUT	TVOUT@
1394	6311S@
CARDREADER	4IN1@
Sub-woofer	SUB@
5789&5787	8789@
4401&5789	0189@

## SKU ID Table

SKU ID	SKU
0	
1	GM
2	
3	
4	
5	
6	
7	

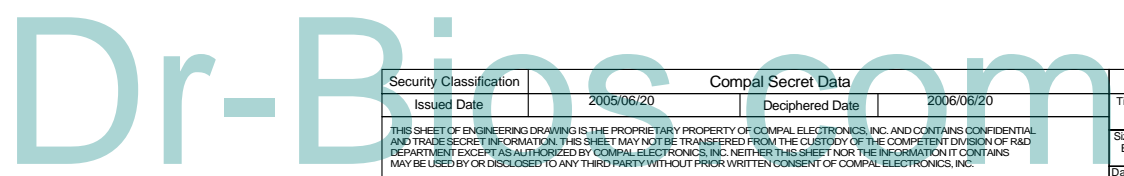

Security Classification	Compal Secret Data	Compal Electronics, Inc.	
Issued Date	2005/06/20	Deciphered Date	2006/06/20
THIS SHEET OF ENGINEERING DRAWING IS THE PROPRIETARY PROPERTY OF COMPAL ELECTRONICS, INC. AND CONTAINS CONFIDENTIAL AND TRADE SECRET INFORMATION. THIS SHEET MAY NOT BE TRANSFERRED FROM THE CUSTODY OF THE COMPETENT DIVISION OF R&D DEPARTMENT EXCEPT AS AUTHORIZED BY COMPAL ELECTRONICS, INC. NEITHER THIS SHEET NOR THE INFORMATION IT CONTAINS MAY BE USED BY OR DISCLOSED TO ANY THIRD PARTY WITHOUT PRIOR WRITTEN CONSENT OF COMPAL ELECTRONICS, INC.			Title Notes List
Size B	Document Number HBL51 LA-3081P	Rev 0.2	
Date:	Wednesday, November 09, 2005	Sheet	3 of 47

(6) H\_A#[3..31] H\_A#[3..31]

(6) H\_REQ#[0..4] H\_REQ#0..4

(6) H\_RS#[0..2] H\_RS#0..2

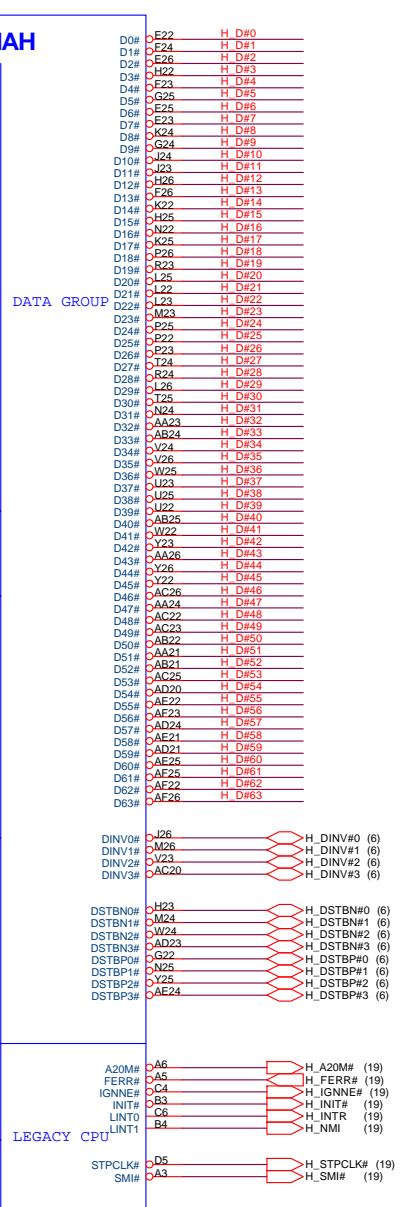
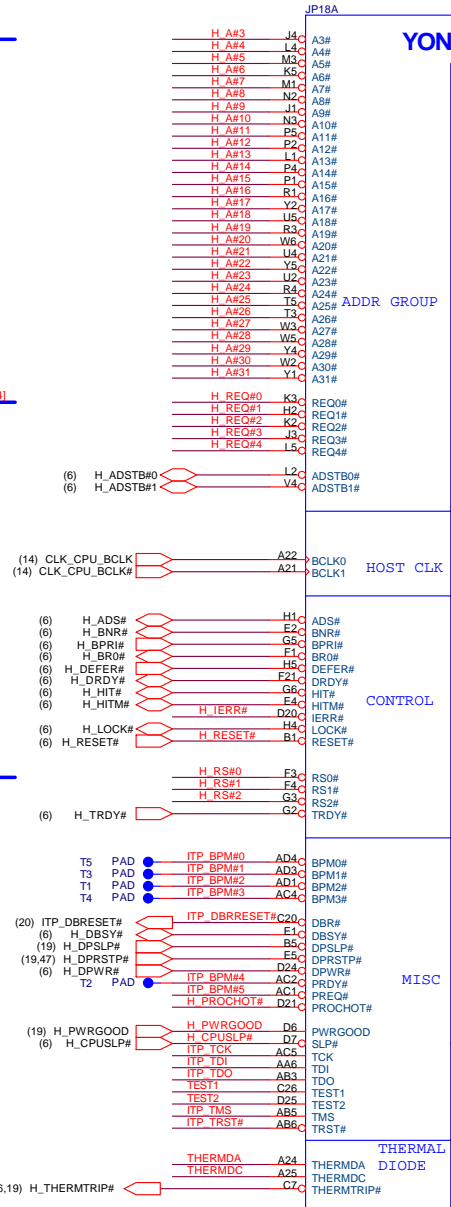

H\_D#[0..63] H\_D#[0..63] (6)

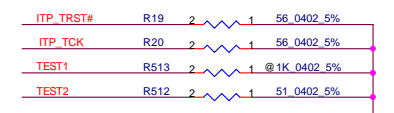
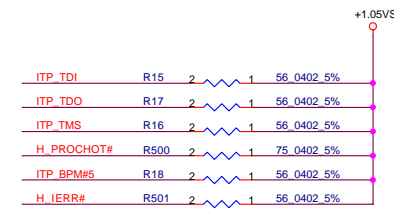
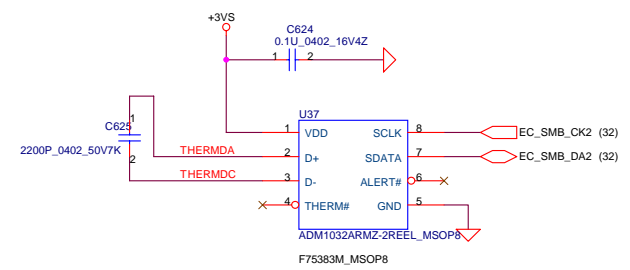

Layout Note: THERMDA & THERMDC Trace / Space = 10 / 10 mil

Security Classification	Compal Secret Data
Issued Date	Deciphered Date
2005/06/20	2006/06/20

THIS SHEET OF ENGINEERING DRAWING IS THE PROPRIETARY PROPERTY OF COMPAL ELECTRONICS, INC. AND CONTAINS CONFIDENTIAL AND TRADE SECRET INFORMATION. THIS SHEET MAY NOT BE TRANSFERRED FROM THE CUSTODY OF THE COMPETENT DIVISION OF R&D DEPARTMENT EXCEPT AS AUTHORIZED BY COMPAL ELECTRONICS, INC. NEITHER THIS SHEET NOR THE INFORMATION IT CONTAINS MAY BE USED BY OR DISCLOSED TO ANY THIRD PARTY WITHOUT PRIOR WRITTEN CONSENT OF COMPAL ELECTRONICS, INC.

Compal Electronics, Inc.	
Title	
Yonah (1/2)	
Size	Document Number
Custom	HBL51 LA-3081P
Date:	Wednesday, November 09, 2005
Sheet	4 of 47
Rev	0.2

**Layout Note:**  
Route VCCSENSE and VSSSENSE traces at 27.4ohms with 50 mil spacing.  
Place PU and PD within 1 inch of CPU.

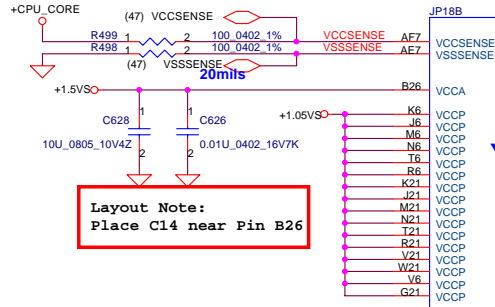

**Layout Note:**  
Place C14 near Pin B26

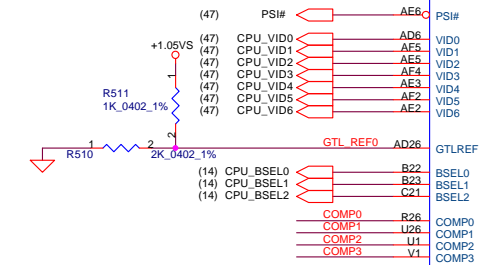

BSEL2	BSEL1	BSEL0	BCLK
0	0	1	133
0	1	1	166

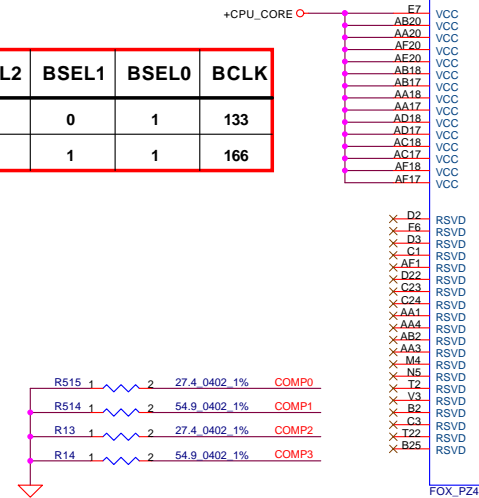

**TRACE CLOSELY CPU < 0.5'**  
COMP0, COMP2 layout : Width 18mils and Space 25mils (27.4ohms)  
COMP1, COMP3 layout : Space 25mils (55ohms)

**YONAH**

POWER, GROUND, RESERVED SIGNALS AND NC

FOX\_PZ47903-2741-42\_YONAH

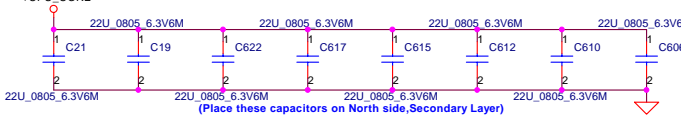
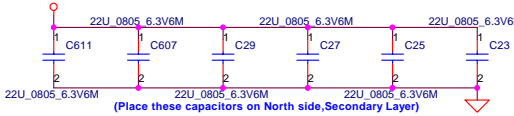
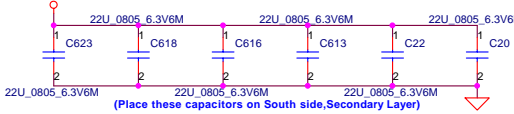
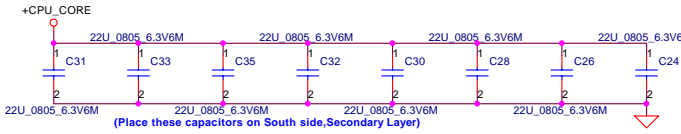
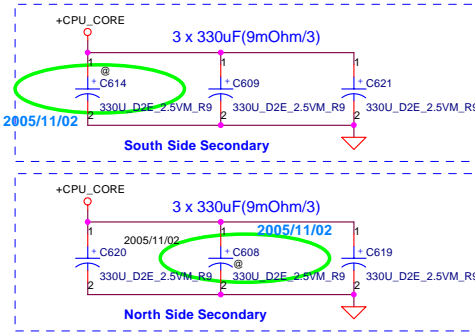

+CPU-CORE Decoupling	C,uF	ESR, mohm	ESL,nH
SPCAP, Polymer	6X330uF	9m ohm/6	1.8nH/6
MLCC 0805 X5R	32X22uF	3m ohm/32	0.6nH/32

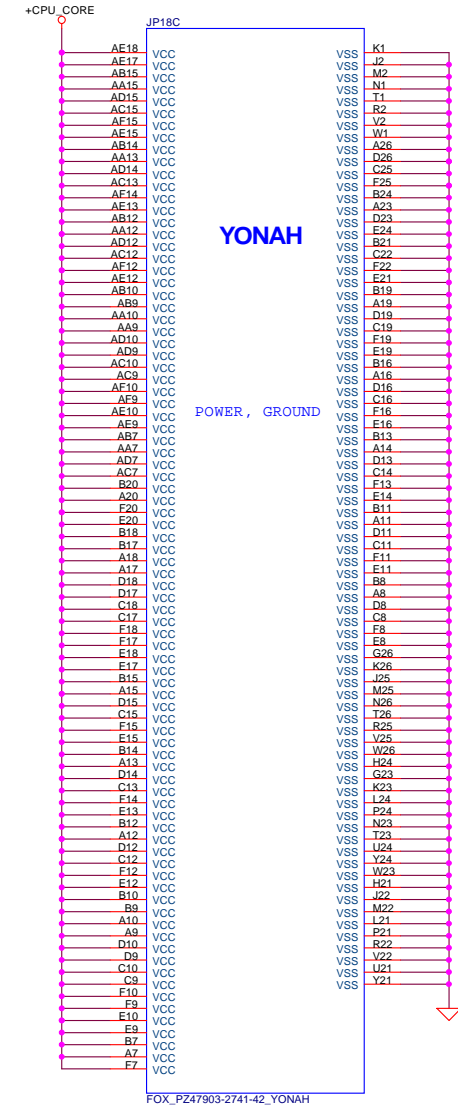
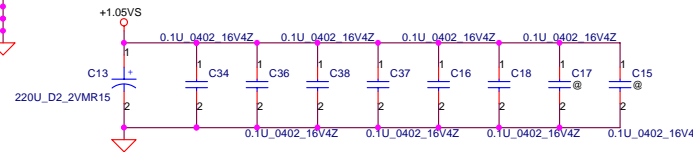

**YONAH**

POWER, GROUND

FOX\_PZ47903-2741-42\_YONAH

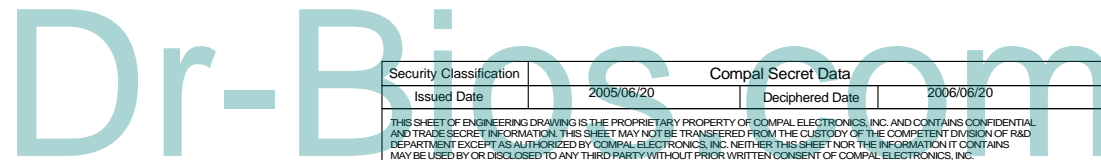

Security Classification	Compal Secret Data	
Issued Date	2005/06/20	Deciphered Date
THIS SHEET OF ENGINEERING DRAWING IS THE PROPRIETARY PROPERTY OF COMPAL ELECTRONICS, INC. AND CONTAINS CONFIDENTIAL AND TRADE SECRET INFORMATION. THIS SHEET MAY NOT BE TRANSFERRED FROM THE CUSTODY OF THE COMPETENT DIVISION OF R&D DEPARTMENT EXCEPT AS AUTHORIZED BY COMPAL ELECTRONICS, INC. NEITHER THIS SHEET NOR THE INFORMATION IT CONTAINS MAY BE USED BY OR DISCLOSED TO ANY THIRD PARTY WITHOUT PRIOR WRITTEN CONSENT OF COMPAL ELECTRONICS, INC.		

Compal Electronics, Inc.		
Title Yonah (2/2)		
Size B	Document Number HBL51 LA-3081P	Rev 0.2
Date:	Wednesday, November 09, 2005	Sheet 5 of 47

945GM(A-1) (QJ15) [ES2]: SA000005970  
 945GM(A-2) (QK44) [ES3]: SA000005980  
 945PM(A-2) (QK46) [ES3]: SA00000UV10

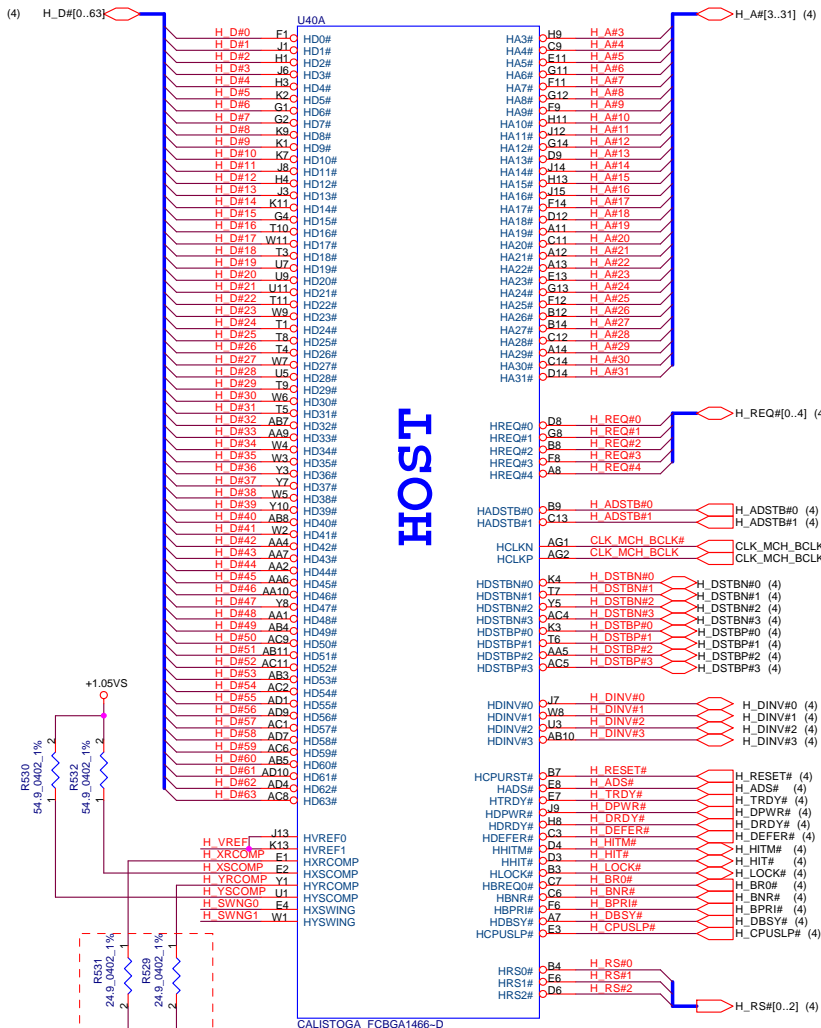

**HOST**

Description at page 10

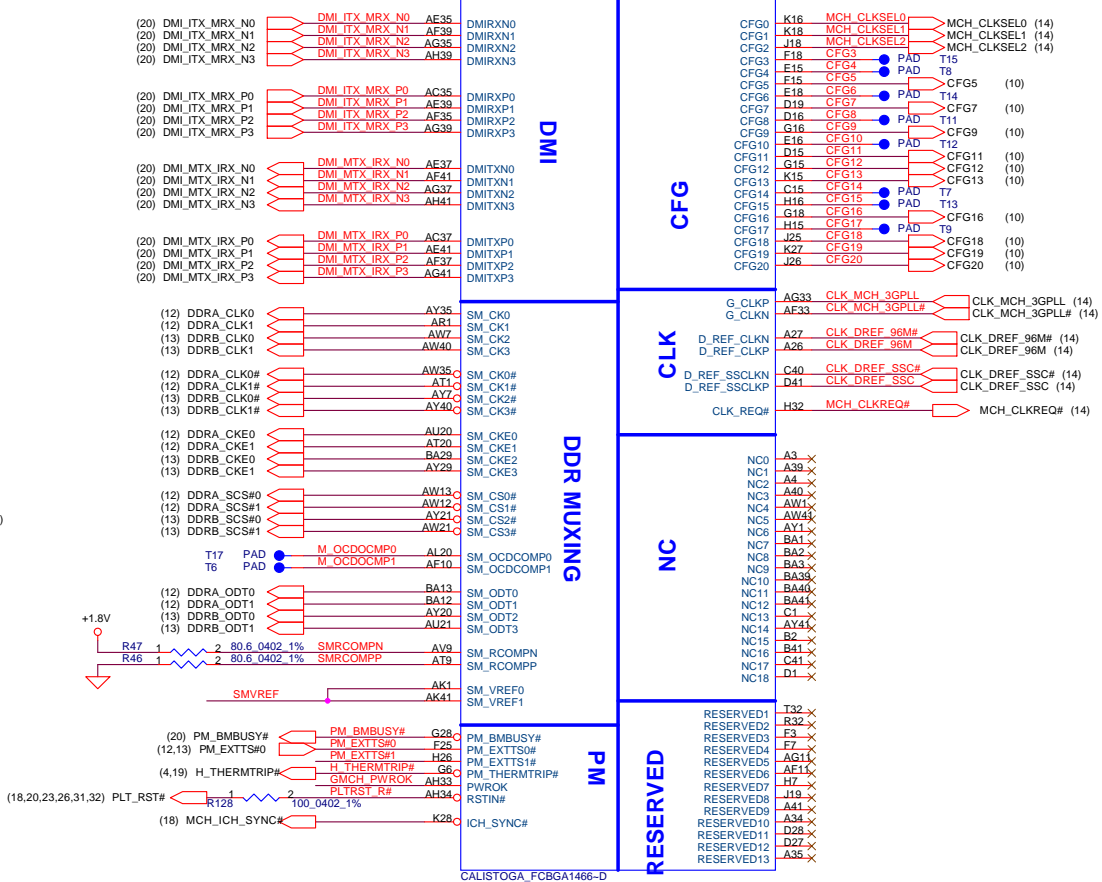

**Layout Note:**  
 SMVREF trace width and spacing is 20/20.

**Layout Note:**  
 H\_XRCOMP / H\_YRCOMP / H\_VREF / H\_SWNG0 / H\_SWNG1 trace width and spacing is 10/20.

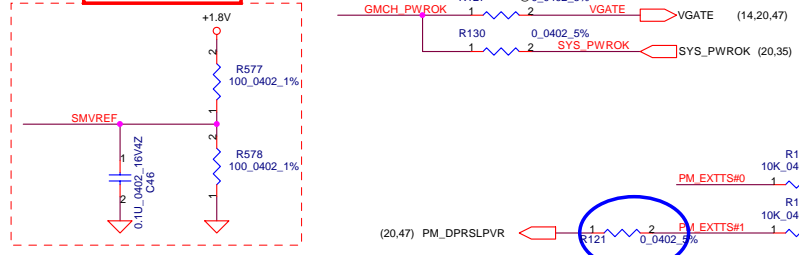
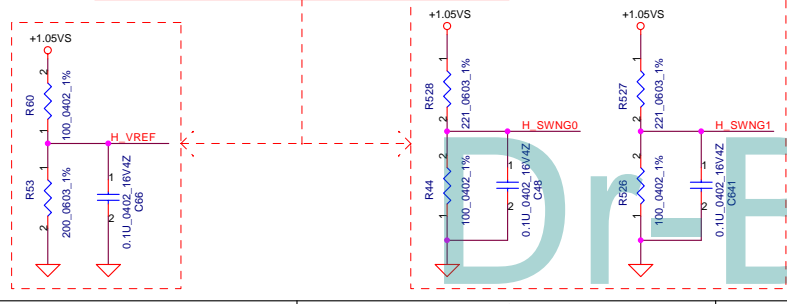

Security Classification	Compal Secret Data	Title	
Issued Date	2005/06/20	Calistoga (1/6)	
Deciphered Date	2006/06/20	Size	Document Number
THIS SHEET OF ENGINEERING DRAWING IS THE PROPRIETARY PROPERTY OF COMPAL ELECTRONICS, INC. AND CONTAINS CONFIDENTIAL AND TRADE SECRET INFORMATION. THIS SHEET MAY NOT BE TRANSFERRED FROM THE CUSTODY OF THE COMPETENT DIVISIONS OF R&D DEPARTMENT EXCEPT AS AUTHORIZED BY COMPAL ELECTRONICS, INC. NEITHER THIS SHEET NOR THE INFORMATION IT CONTAINS MAY BE USED BY OR DISCLOSED TO ANY THIRD PARTY WITHOUT PRIOR WRITTEN CONSENT OF COMPAL ELECTRONICS, INC.		HBL51 LA-3081P	
		Date:	Wednesday, November 09, 2005
		Page:	6 of 47

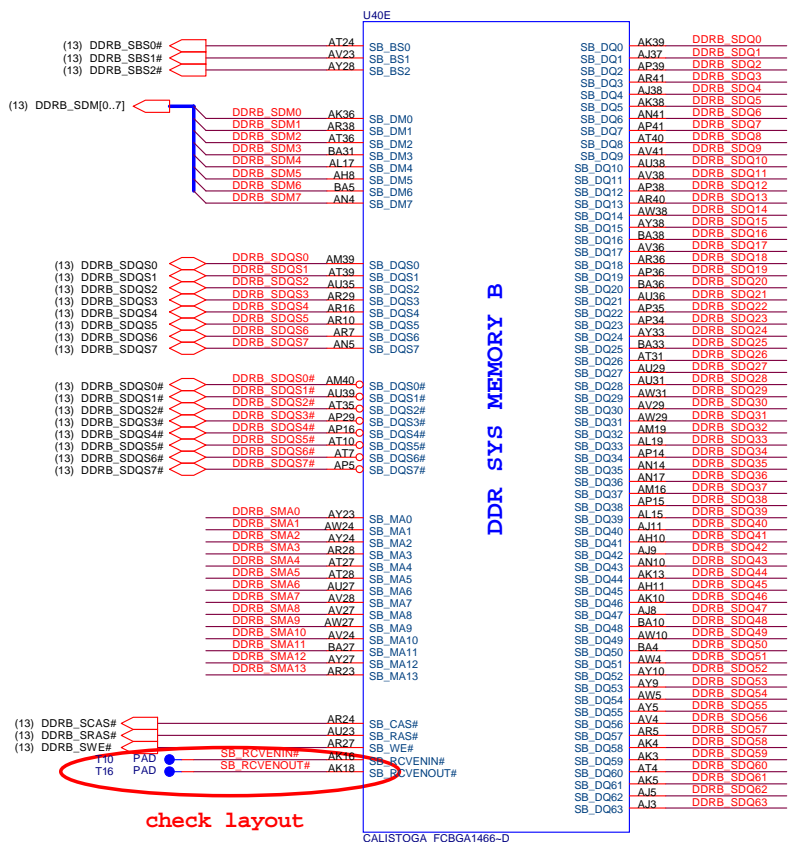
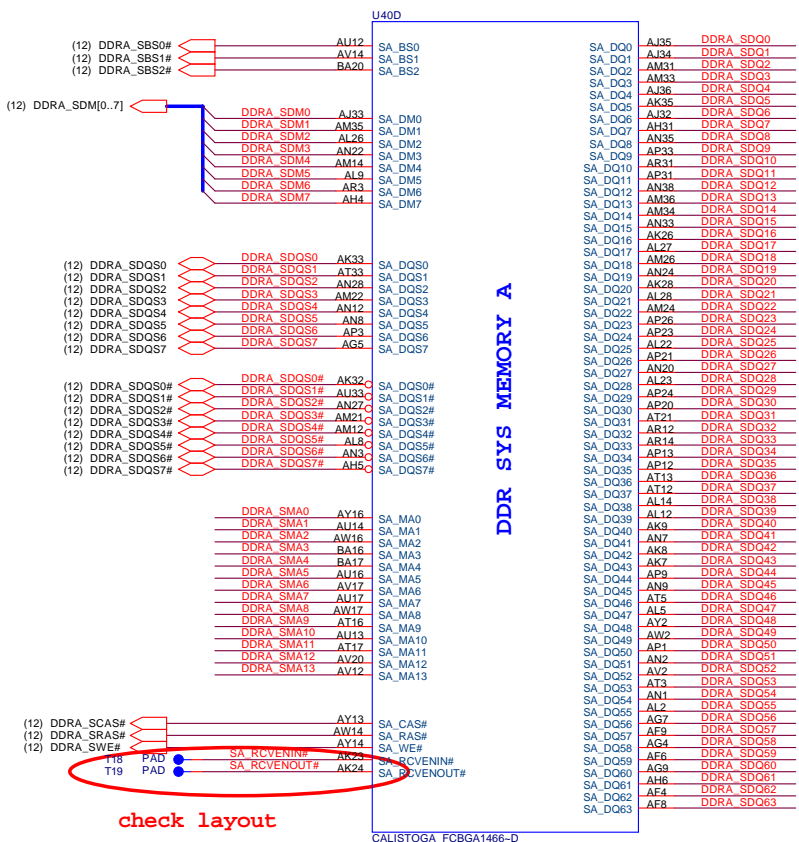
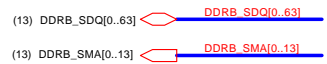

check layout

check layout

CALISTOGA\_FCBGA1466-D

CALISTOGA\_FCBGA1466-D

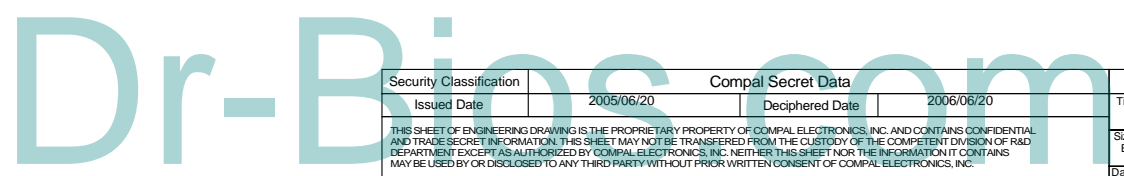

Security Classification		Compal Secret Data		Title	
Issued Date	2005/06/20	Deciphered Date	2006/06/20	Calistoga (2/6)	
THIS SHEET OF ENGINEERING DRAWING IS THE PROPRIETARY PROPERTY OF COMPAL ELECTRONICS, INC. AND CONTAINS CONFIDENTIAL AND TRADE SECRET INFORMATION. THIS SHEET MAY NOT BE TRANSFERRED FROM THE CUSTODY OF THE COMPETENT DIVISION OF R&D DEPARTMENT EXCEPT AS AUTHORIZED BY COMPAL ELECTRONICS, INC. NEITHER THIS SHEET NOR THE INFORMATION IT CONTAINS MAY BE USED BY OR DISCLOSED TO ANY THIRD PARTY WITHOUT PRIOR WRITTEN CONSENT OF COMPAL ELECTRONICS, INC.				Size B	Document Number
				HBL51 LA-3081P	Rev 0.2
				Date: Wednesday, November 09, 2005	Sheet 7 of 47

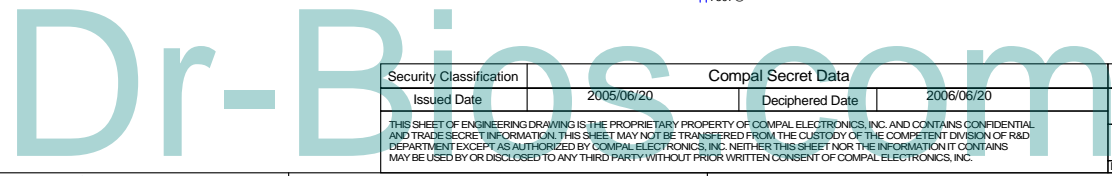
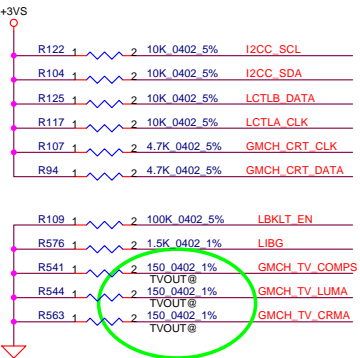
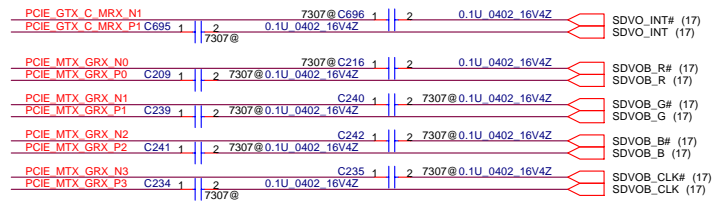
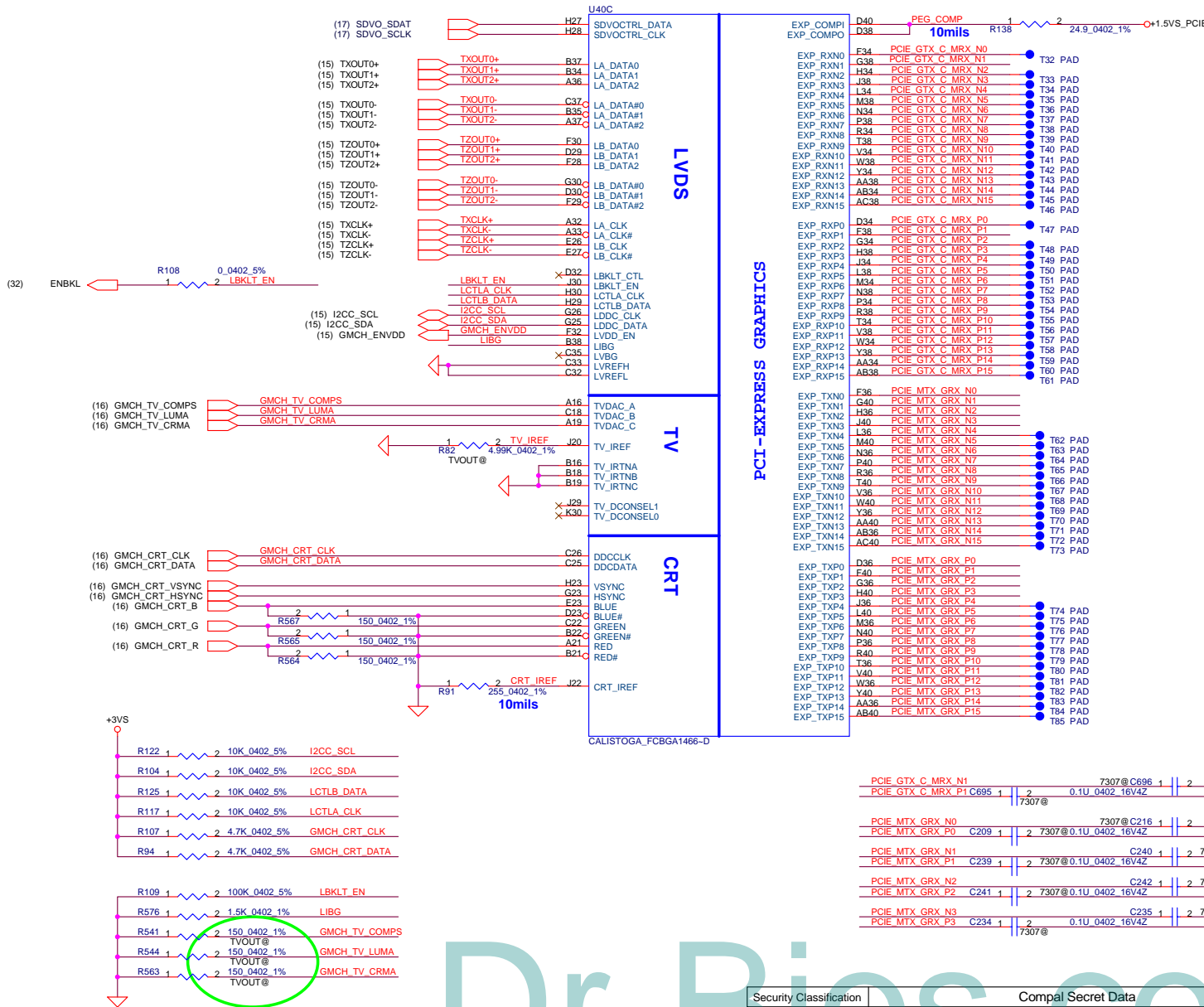

Security Classification	2005/06/20	Compal Secret Data	2006/06/20	Title	Compal Electronics, Inc.		
Issued Date	2005/06/20	Deciphered Date	2006/06/20		Calistoga (3/6)		
THIS SHEET OF ENGINEERING DRAWING IS THE PROPRIETARY PROPERTY OF COMPAL ELECTRONICS, INC. AND CONTAINS CONFIDENTIAL AND TRADE SECRET INFORMATION. THIS SHEET MAY NOT BE TRANSFERRED FROM THE CUSTODY OF THE COMPETENT DIVISION OF R&D DEPARTMENT EXCEPT AS AUTHORIZED BY COMPAL ELECTRONICS, INC. NEITHER THIS SHEET NOR THE INFORMATION IT CONTAINS MAY BE USED BY OR DISCLOSED TO ANY THIRD PARTY WITHOUT PRIOR WRITTEN CONSENT OF COMPAL ELECTRONICS, INC.				Size	Document Number	Rev	
				B	HBL51 LA-3081P	0.2	
				Date:	Wednesday, November 03, 2005	Sheet	8 of 47



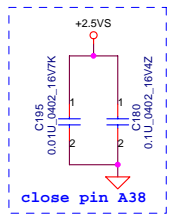
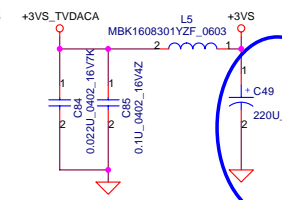
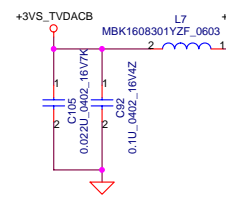
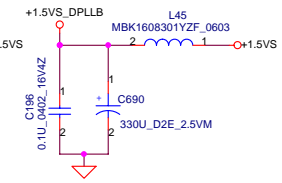
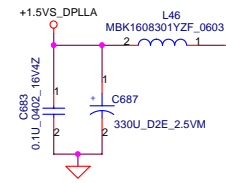
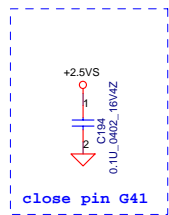
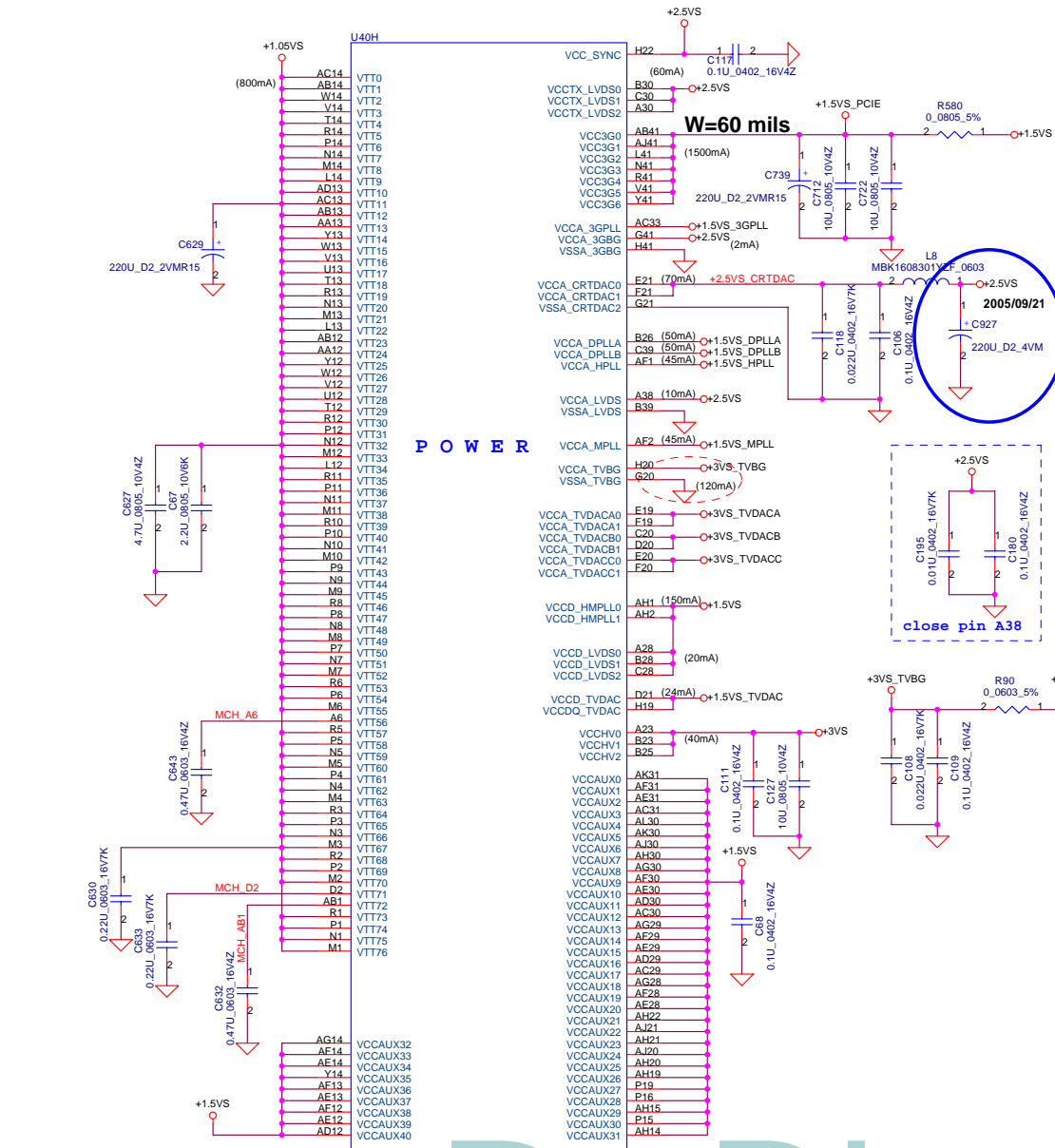
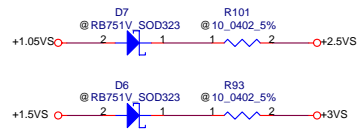

**CRTDAC: Route caps within 250mil of Alviso. Route FB within 3" of Calistoga**

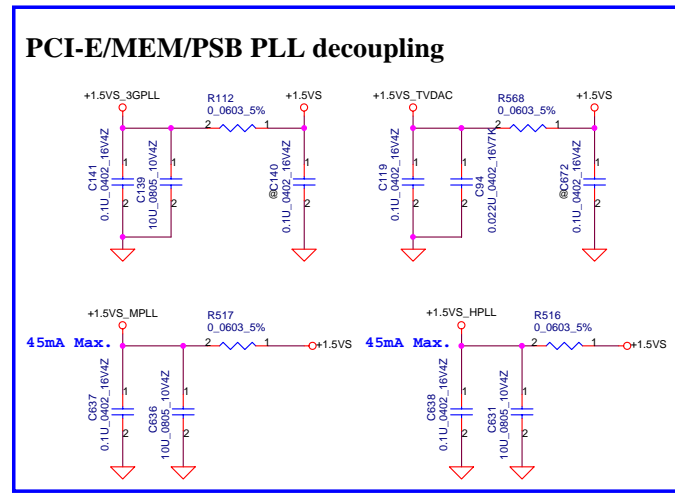

**POWER**

CALISTOGA\_FCBGA1486-D

Security Classification	Compul Secret Data
Issued Date	2005/06/20
Deciphered Date	2006/06/20

Title		Compul Electronics, Inc.
Document Number		Calistoga (4/6)

THIS SHEET OF ENGINEERING DRAWING IS THE PROPRIETARY PROPERTY OF COMPUL ELECTRONICS, INC. AND CONTAINS CONFIDENTIAL AND TRADE SECRET INFORMATION. THIS SHEET MAY NOT BE TRANSFERRED FROM THE CUSTODY OF THE COMPETENT DIVISION OF R&D DEPARTMENT EXCEPT AS AUTHORIZED BY COMPUL ELECTRONICS, INC. NEITHER THIS SHEET NOR THE INFORMATION IT CONTAINS MAY BE USED BY OR DISCLOSED TO ANY THIRD PARTY WITHOUT PRIOR WRITTEN CONSENT OF COMPUL ELECTRONICS, INC.

Size	B	Date	Wednesday, November 09, 2005	Sheet	9	of	47
Rev	0.2						

# Strap Pin Table

CFG[3:17] have internal pull up  
CFG[19:18] have internal pull down

CFG[2:0]	011 = 667MT/s FSB 001 = 533MT/s FSB
CFG5	0 = DMI x 2 1 = DMI x 4 *(Default)
CFG7	0 = Reserved 1 = Mobile Yonah CPU*(Default)
CFG9	0 = Lane Reversal Enable 1 = Normal Operation*(Default)
CFG11	0 = Reserved
PSB 4X CLK Enable	1 = Calistoga *
CFG[13:12]	00 = Reserved 01 = XOR Mode Enabled 10 = All Z Mode Enabled 11 = Normal Operation *(Default)
CFG16	0 = Dynamic ODT Disabled 1 = Dynamic ODT Enabled *(Default)
CFG18	0 = 1.05V *(Default) 1 = 1.5V
CFG19	0 = Normal Operation *(Default) 1 = DMI Lane Reversal Enable
SDVO_CTRLDATA	0 = No SDVO Device Present *(Default) 1 = SDVO Device Present
CFG20 (PCIE/SDVO select)	0 = Only PCIE or SDVO is operational. *(Default) 1 = PCIE/SDVO are operating simu.

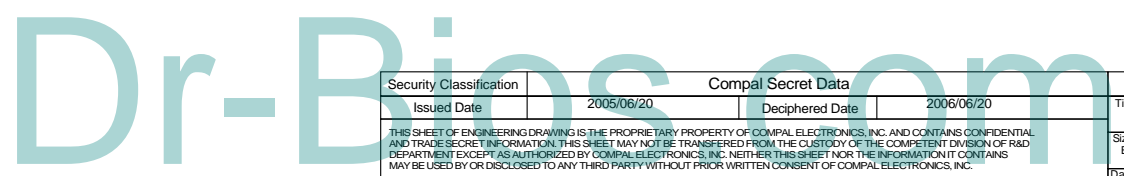
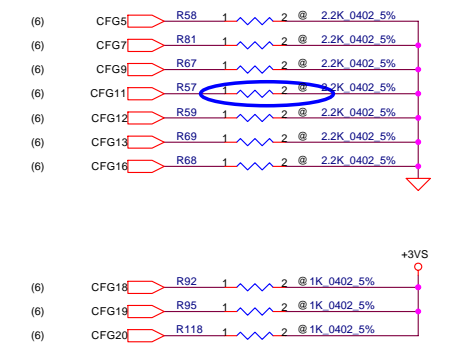
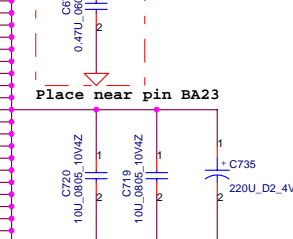
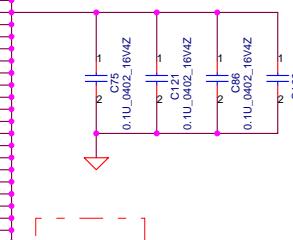
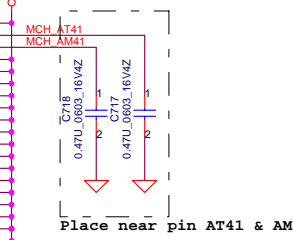
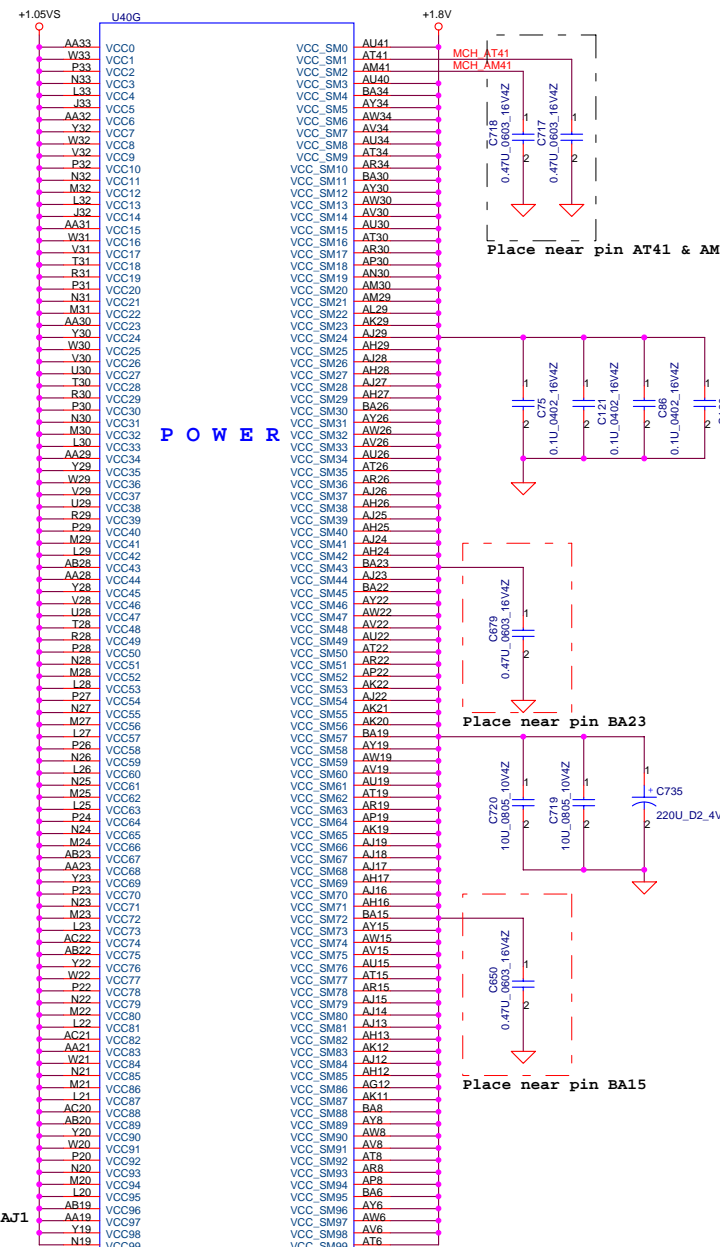
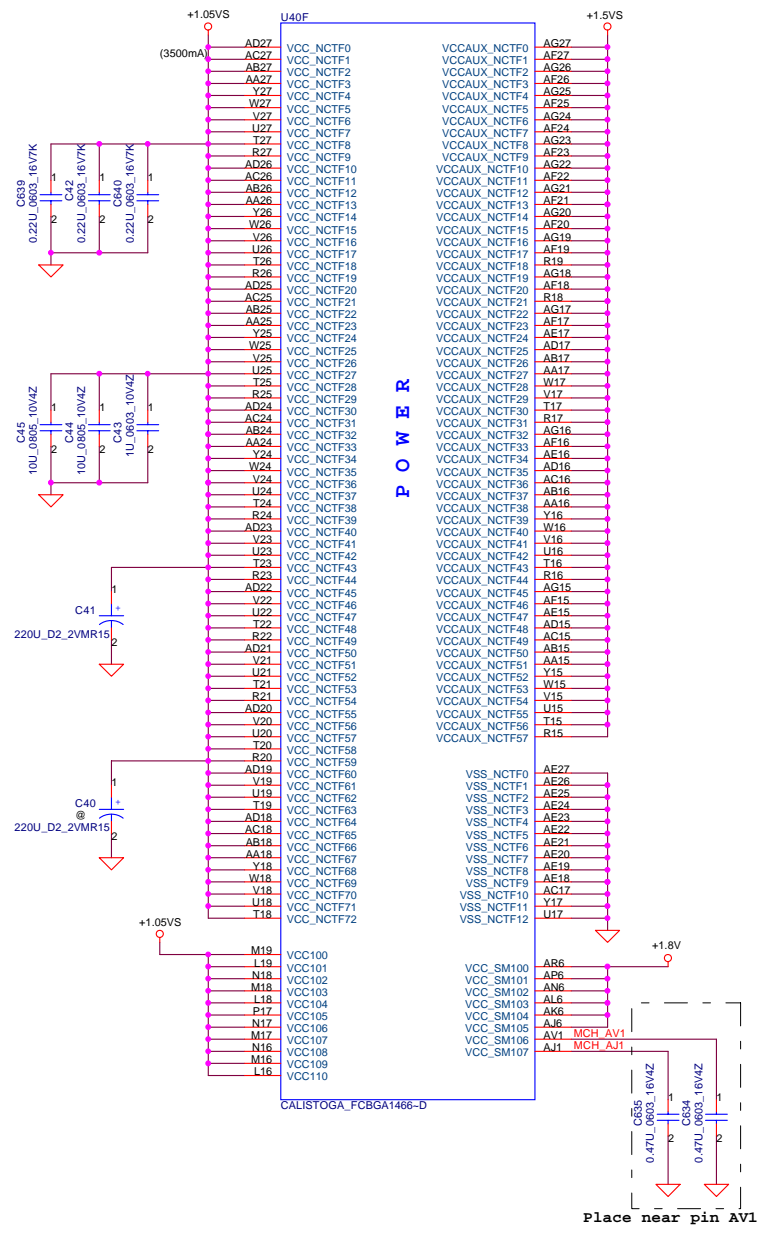

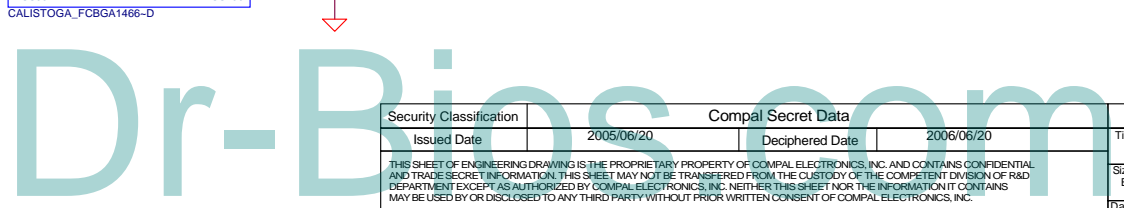
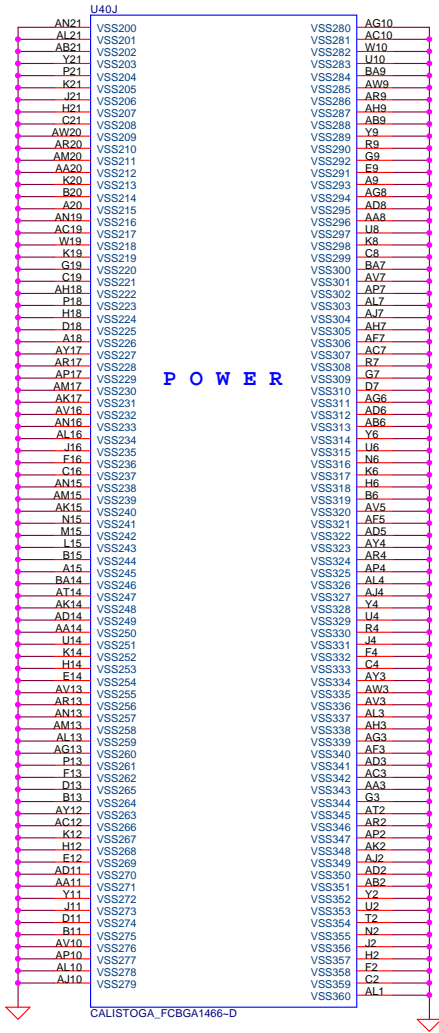
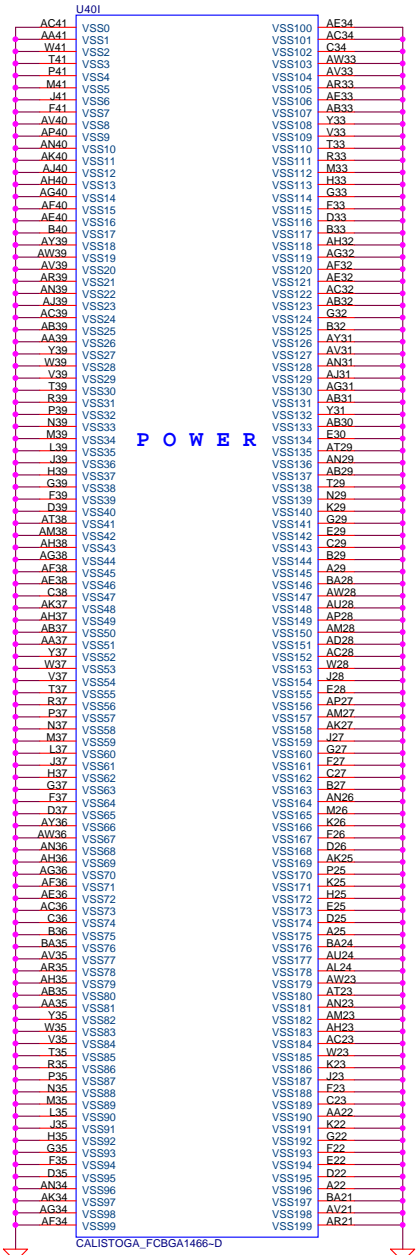

Security Classification	Compul Secret Data		Title	
Issued Date	2005/06/20	Deciphered Date	2006/06/20	Compul Electronics, Inc.
				Calistoga (6/6)
THIS SHEET OF ENGINEERING DRAWING IS THE PROPRIETARY PROPERTY OF COMPUL ELECTRONICS, INC. AND CONTAINS CONFIDENTIAL AND TRADE SECRET INFORMATION. THIS SHEET MAY NOT BE TRANSFERRED FROM THE CUSTODY OF THE COMPETENT DIVISION OF R&D DEPARTMENT EXCEPT AS AUTHORIZED BY COMPUL ELECTRONICS, INC. NEITHER THIS SHEET NOR THE INFORMATION IT CONTAINS MAY BE USED BY OR DISCLOSED TO ANY THIRD PARTY WITHOUT PRIOR WRITTEN CONSENT OF COMPUL ELECTRONICS, INC.				Size B
Document Number			Rev 0.2	
HBL51 LA-3081P				
Date: Wednesday, November 09, 2005 Sheet 11 of 47				

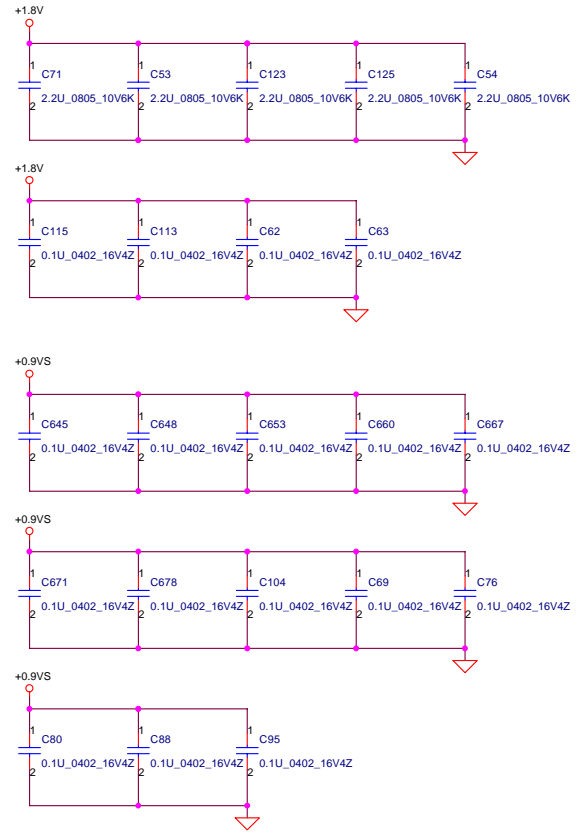
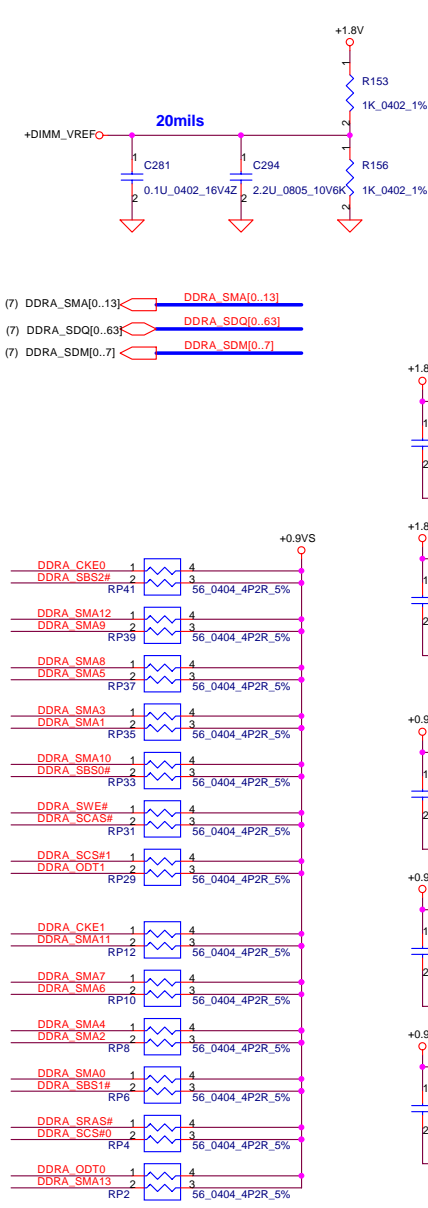
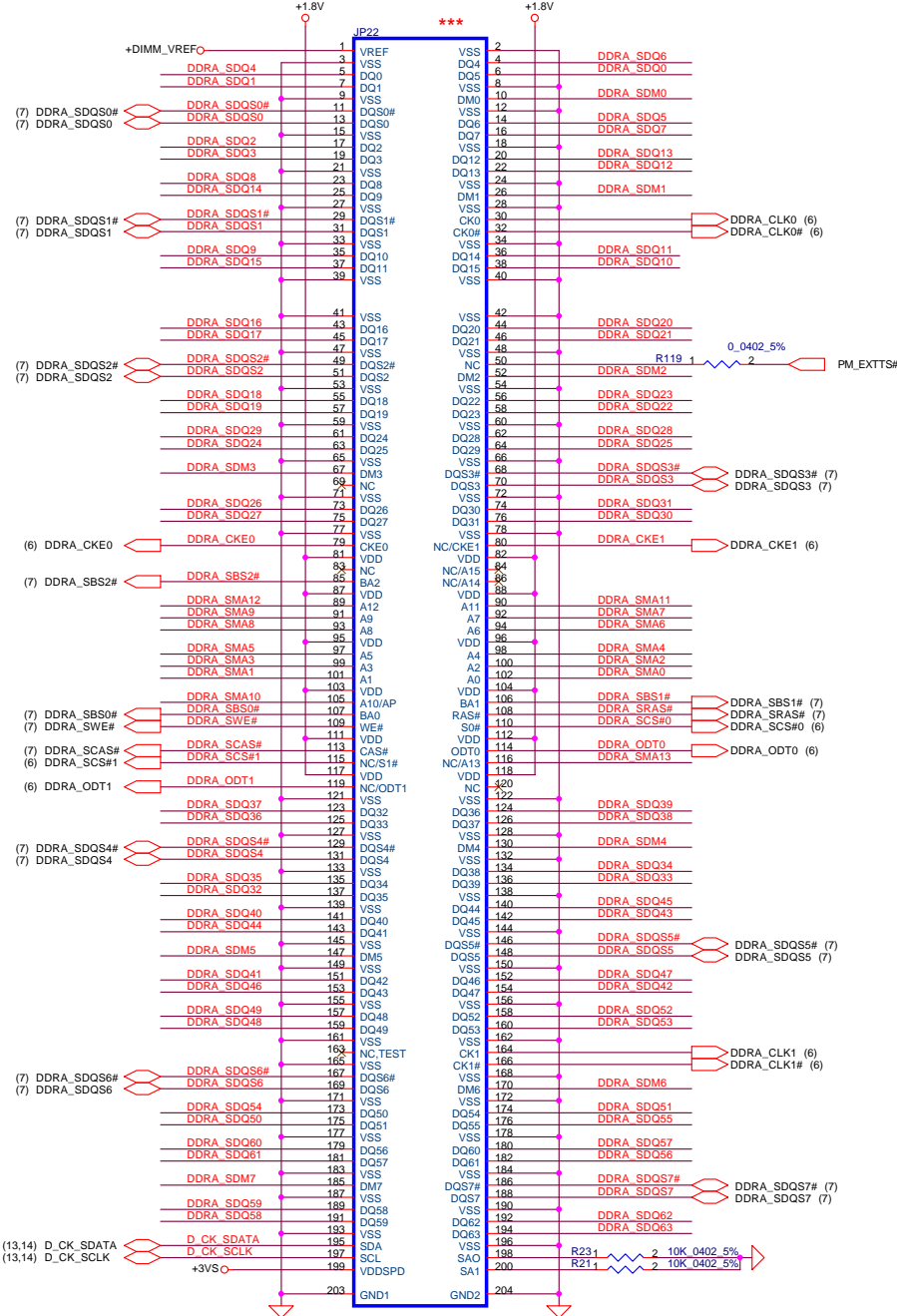

**DIMM0 STD H:9.2mm (BOT)**

P-TWO\_A5692A-A0G16-N

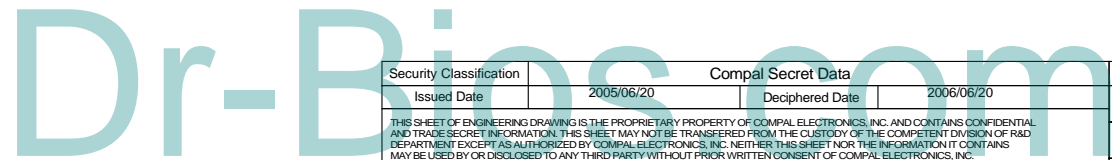

Security Classification		Compal Secret Data		Title	
Issued Date	2005/06/20	Deciphered Date	2006/06/20	DDRII-SODIMMO	
THIS SHEET OF ENGINEERING DRAWING IS THE PROPRIETARY PROPERTY OF COMPAL ELECTRONICS, INC. AND CONTAINS CONFIDENTIAL AND TRADE SECRET INFORMATION. THIS SHEET MAY NOT BE TRANSFERRED FROM THE CUSTODY OF THE COMPETENT DIVISION OF R&D DEPARTMENT EXCEPT AS AUTHORIZED BY COMPAL ELECTRONICS, INC. NEITHER THIS SHEET NOR THE INFORMATION IT CONTAINS MAY BE USED BY OR DISCLOSED TO ANY THIRD PARTY WITHOUT PRIOR WRITTEN CONSENT OF COMPAL ELECTRONICS, INC.				Size B	Document Number
				HBL51 LA-3081P	
				Date:	Wednesday, November 09, 2005
				Sheet	12 of 47
				Rev	0.2

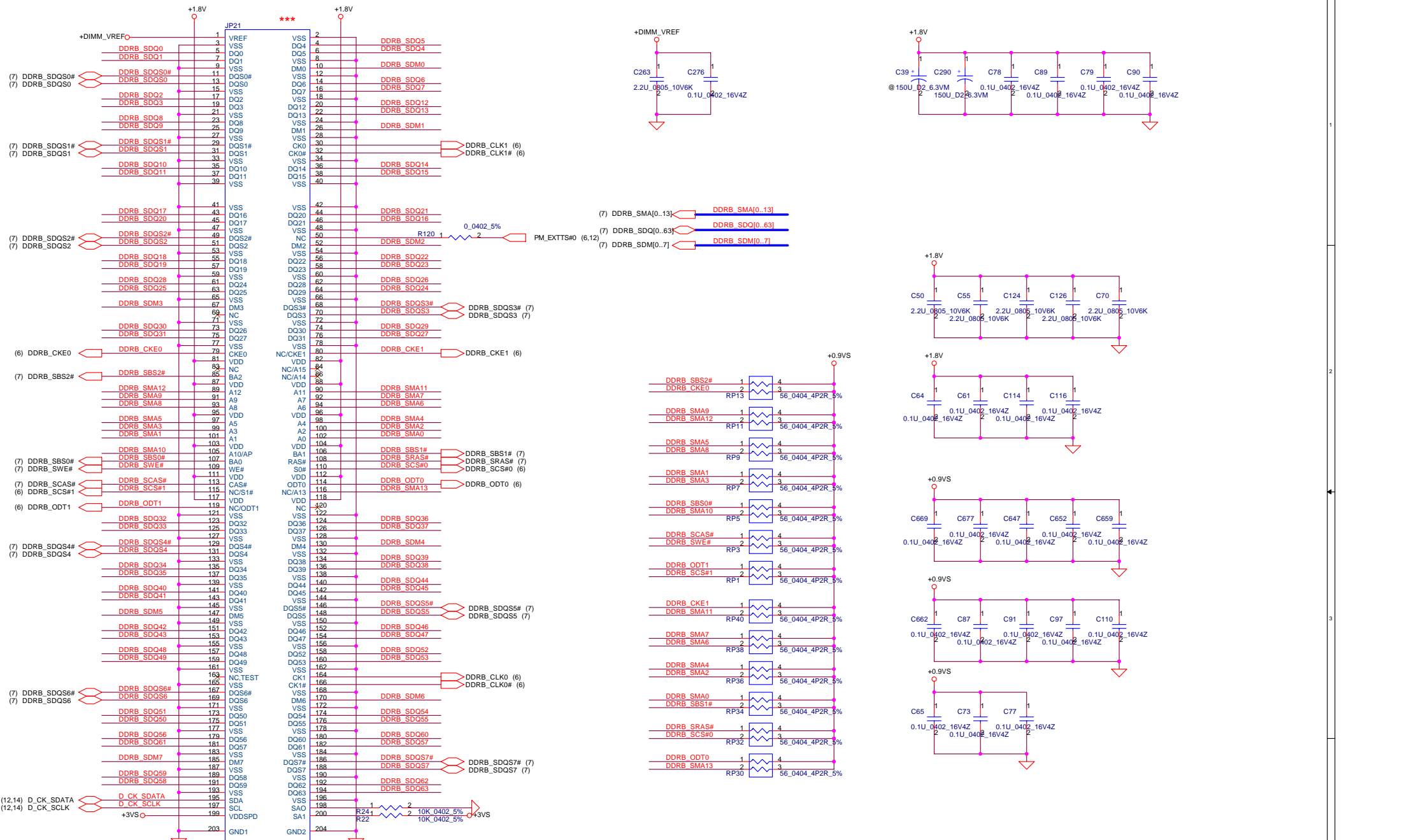

DIMM1 STD H:5.2mm (BOT)

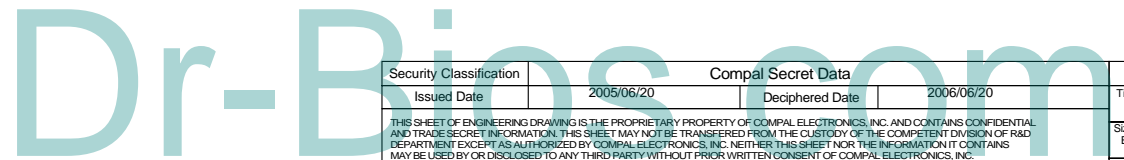

Security Classification		Compal Secret Data		Title	
Issued Date	2005/06/20	Deciphered Date	2006/06/20	DDRII-SODIMM1	
THIS SHEET OF ENGINEERING DRAWING IS THE PROPRIETARY PROPERTY OF COMPAL ELECTRONICS, INC. AND CONTAINS CONFIDENTIAL AND TRADE SECRET INFORMATION. THIS SHEET MAY NOT BE TRANSFERRED FROM THE CUSTODY OF THE COMPETENT DIVISION OF R&D DEPARTMENT EXCEPT AS AUTHORIZED BY COMPAL ELECTRONICS, INC. NEITHER THIS SHEET NOR THE INFORMATION IT CONTAINS MAY BE USED BY OR DISCLOSED TO ANY THIRD PARTY WITHOUT PRIOR WRITTEN CONSENT OF COMPAL ELECTRONICS, INC.					
Size B	Document Number	Date:		Sheet	Rev
	HBL51 LA-3081P	Wednesday, November 09, 2005		13	0.2
				of	47

FSLC CLKSEL2	FSLB CLKSEL1	FSLA CLKSEL0	CPU MHz	SRC MHz	PCI MHz
0	0	1	133	100	33.3
0	1	1	166	100	33.3

Table : ICS9LPR325

	0	1
**SEL_PCI5/REF1	CLKREQ3#	33.3MHz PCICLK5
**SEL_PCI6/PCICLK1	CLKREQ5#	33.3MHz PCICLK6
**SEL_24M/PCICLK2	TESTMODE	24MHz Output
**SEL_48M/PCICLK3	CLKREQ7#	48MHz 1 Output
ITP_EN/PCICLK_F0	SRC pair	CPU_ITP pair

\*\*SEL\_24M/PCICLK2=0=TESTMODE  
\*\*SEL\_PCI6/PCICLK1=0=CLKREQ5#

\*\*SEL\_PCI5=1=PCICLK5

ITP\_EN/PCICLK\_F0=0=SRC pair

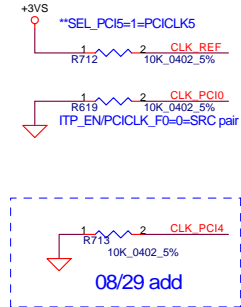

08/29 add

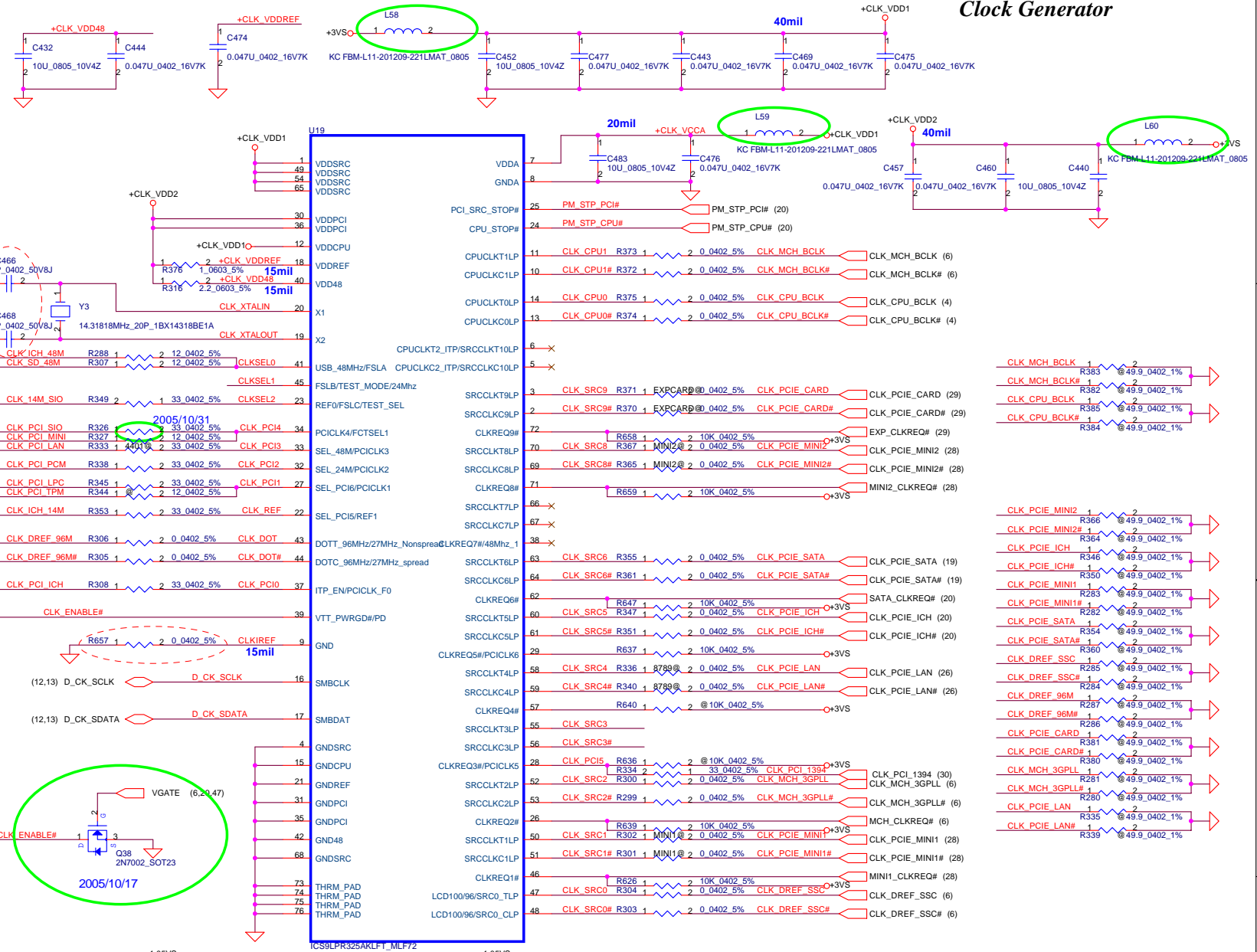
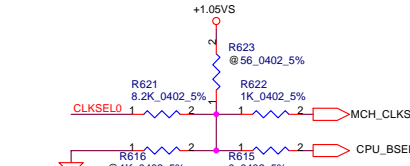
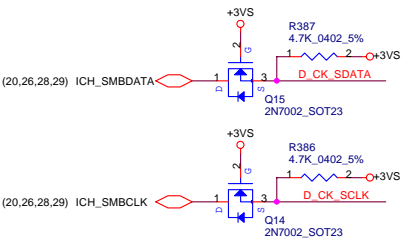
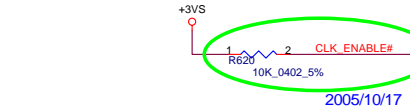

# Clock Generator

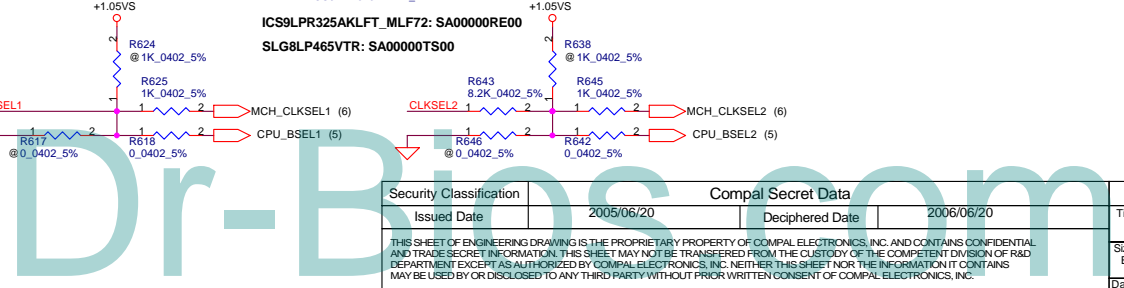

Security Classification	Compal Secret Data	Title	Compal Electronics, Inc.	
Issued Date	2005/06/20	Deciphered Date	2006/06/20	
THIS SHEET OF ENGINEERING DRAWING IS THE PROPRIETARY PROPERTY OF COMPAL ELECTRONICS, INC. AND CONTAINS CONFIDENTIAL AND TRADE SECRET INFORMATION. THIS SHEET MAY NOT BE TRANSFERRED FROM THE CUSTODY OF THE COMPETENT DIVISION OF R&D DEPARTMENT EXCEPT AS AUTHORIZED BY COMPAL ELECTRONICS, INC. NEITHER THIS SHEET NOR THE INFORMATION IT CONTAINS MAY BE USED BY OR DISCLOSED TO ANY THIRD PARTY WITHOUT PRIOR WRITTEN CONSENT OF COMPAL ELECTRONICS, INC.				
Size	Document Number	Title		Rev
B	HBL51 LA-3081P	Clock Generator		0.2
Date:	Thursday, November 10, 2005	Sheet	14	of 47

# LCD POWER CIRCUIT

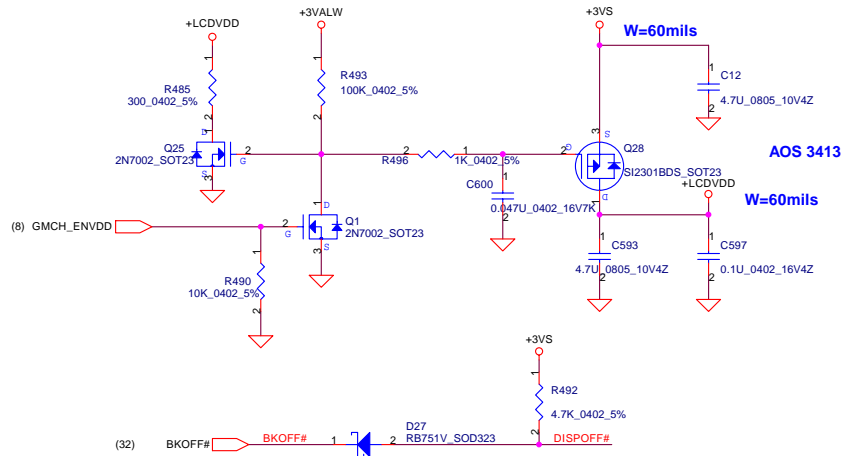

# LCD/PANEL BD. Conn.

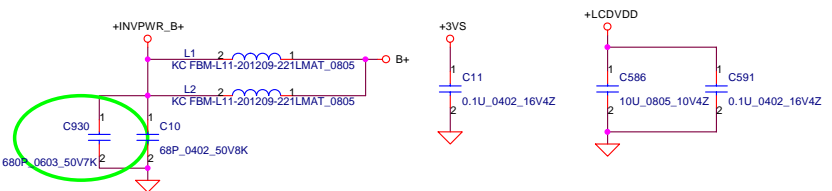
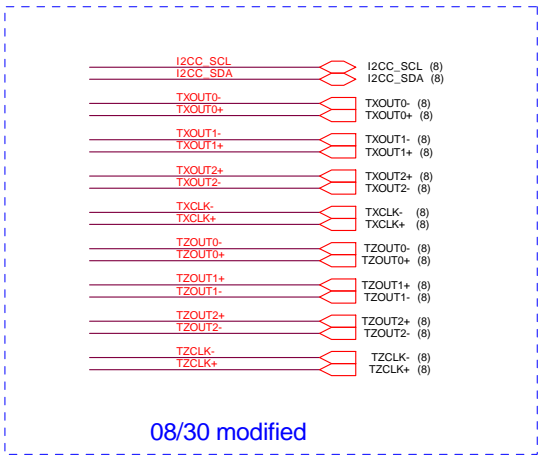
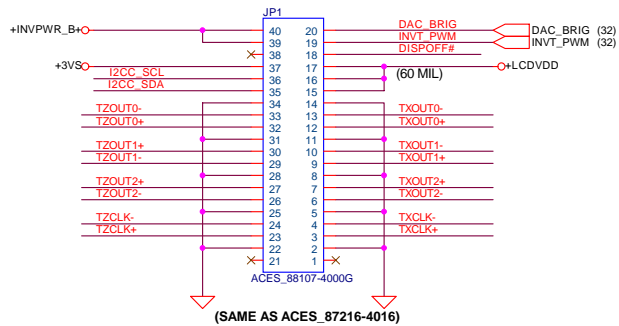

Dr-Bios.com

Security Classification	Compal Secret Data	
Issued Date	2005/06/20	Deciphered Date
2005/06/20		2006/06/20

THIS SHEET OF ENGINEERING DRAWING IS THE PROPRIETARY PROPERTY OF COMPAL ELECTRONICS, INC. AND CONTAINS CONFIDENTIAL AND TRADE SECRET INFORMATION. THIS SHEET MAY NOT BE TRANSFERRED FROM THE CUSTODY OF THE COMPETENT DIVISION OF R&D DEPARTMENT EXCEPT AS AUTHORIZED BY COMPAL ELECTRONICS, INC. NEITHER THIS SHEET NOR THE INFORMATION IT CONTAINS MAY BE USED BY OR DISCLOSED TO ANY THIRD PARTY WITHOUT PRIOR WRITTEN CONSENT OF COMPAL ELECTRONICS, INC.

Compal Electronics, Inc.		
Title		
LCD Connector		
Size	Document Number	Rev
B	HBL51 LA-3081P	0.2
Date:	Wednesday, November 09, 2005	Sheet 15 of 47

# CRT Connector

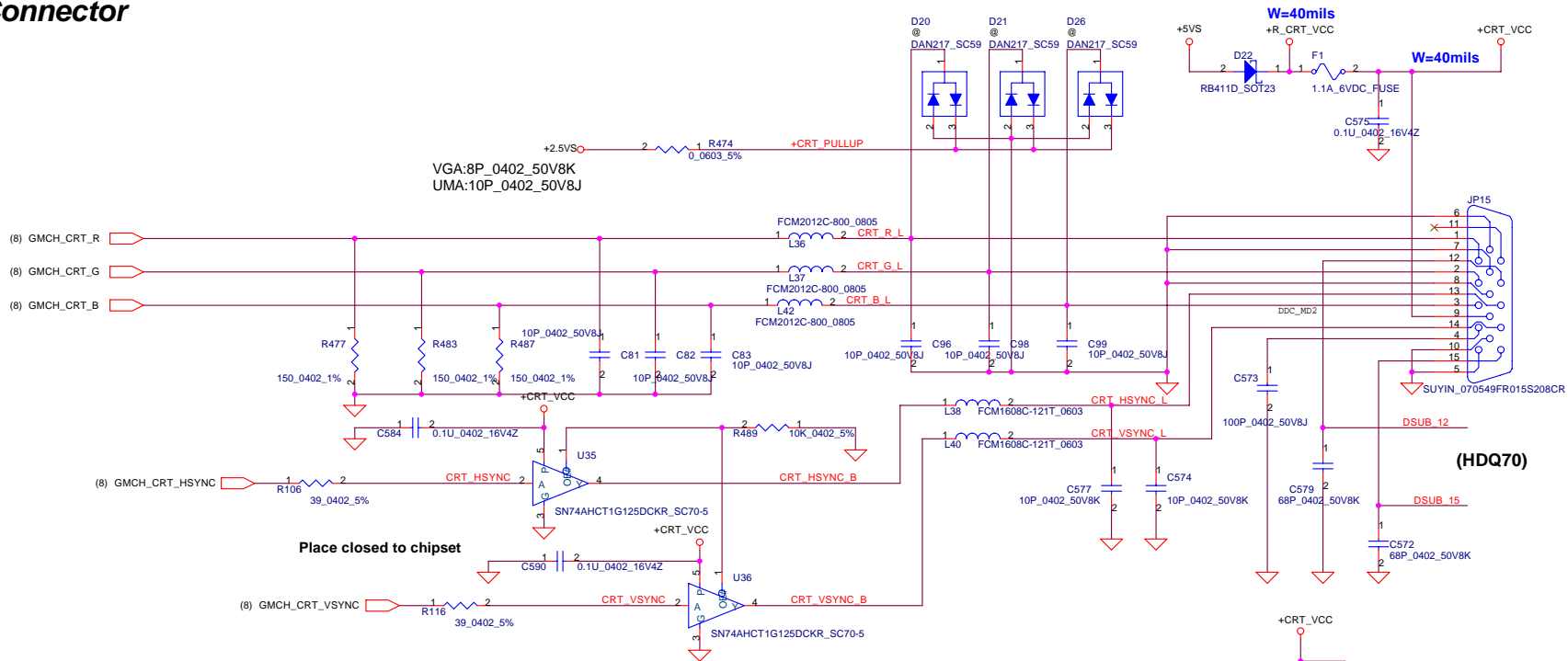

# TV-OUT Conn.

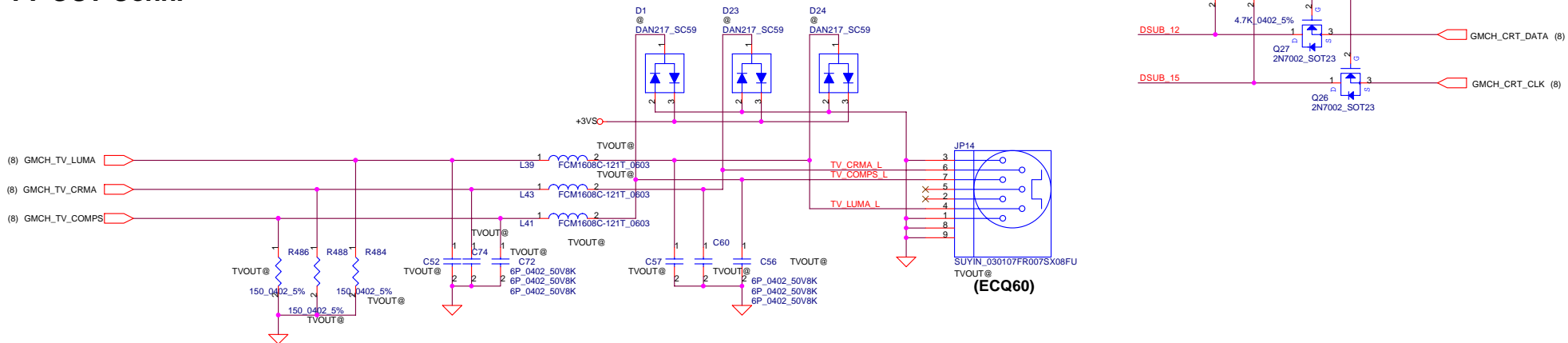

VGA:82P\_0402\_50V8J  
UMA:6P\_0402\_50V8J

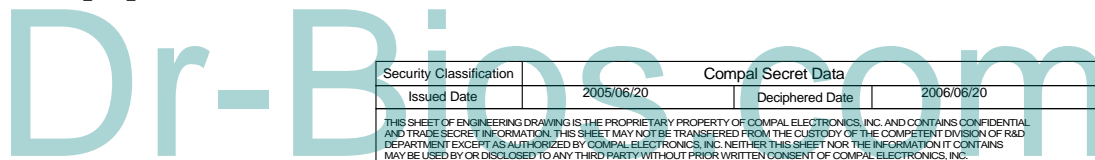

Security Classification		Compal Secret Data		Compal Electronics, Inc.	
Issued Date	2005/06/20	Deciphered Date	2006/06/20	Title	
THIS SHEET OF ENGINEERING DRAWING IS THE PROPRIETARY PROPERTY OF COMPAL ELECTRONICS, INC. AND CONTAINS CONFIDENTIAL AND TRADE SECRET INFORMATION. THIS SHEET MAY NOT BE TRANSFERRED FROM THE CUSTODY OF THE COMPETENT DIVISION OF R&D DEPARTMENT EXCEPT AS AUTHORIZED BY COMPAL ELECTRONICS, INC. NEITHER THIS SHEET NOR THE INFORMATION IT CONTAINS MAY BE USED BY OR DISCLOSED TO ANY THIRD PARTY WITHOUT PRIOR WRITTEN CONSENT OF COMPAL ELECTRONICS, INC.				CRT & TV-OUT Connector	
Size	Document Number		Rev		
B	HBL51 LA-3081P		0.2		
Date: Monday, November 14, 2005 Sheet 16 of 47					



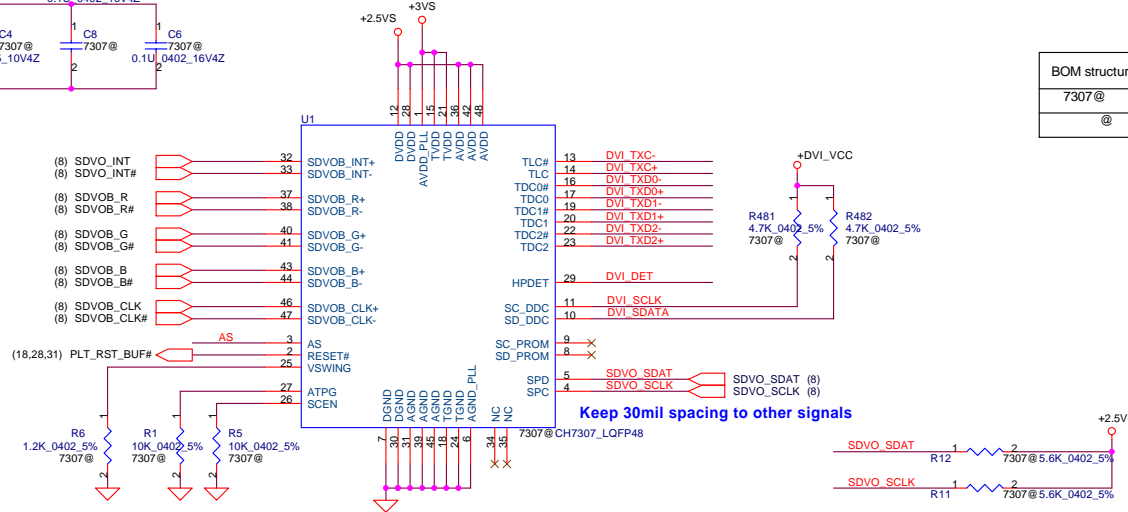
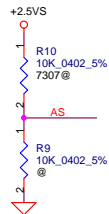
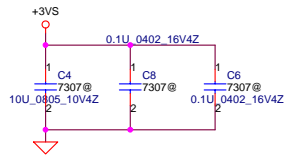
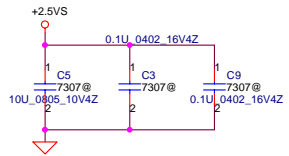

BOM structure	DVI from SDVO
7307@	Stuff
@	No_Stuff

Keep 30mil spacing to other signals

### DVI-D Connector

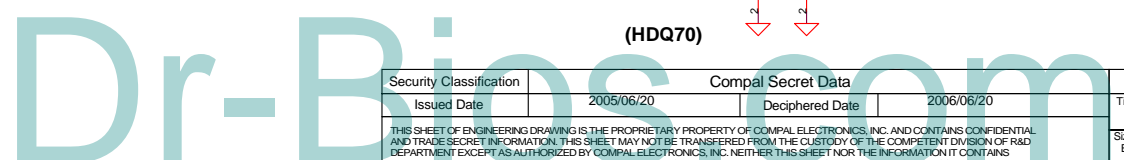
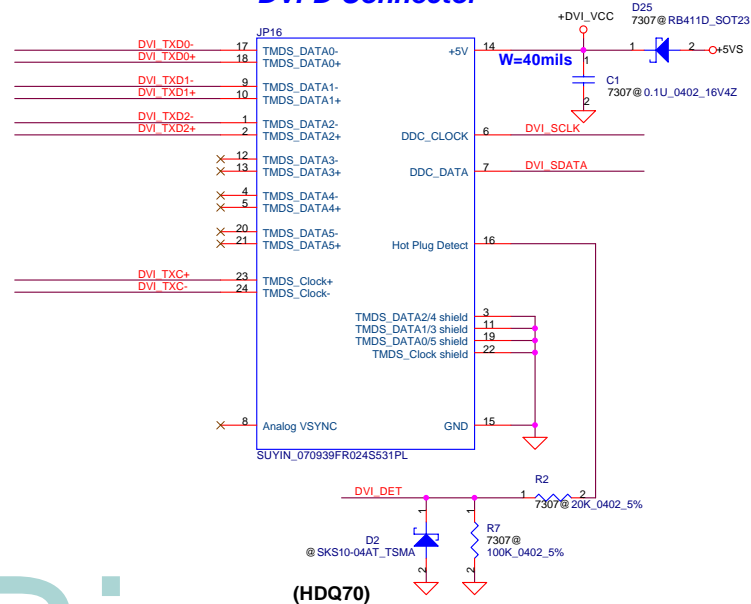

Security Classification	Compal Secret Data
Issued Date	2005/06/20
Deciphered Date	2006/06/20

Compal Electronics, Inc.	
Title: CH7307 & DVI-D Connector	
Size: B	Document Number: HBL51 LA-3081P
Date: Wednesday, November 09, 2005	Sheet 17 of 47

THIS SHEET OF ENGINEERING DRAWING IS THE PROPRIETARY PROPERTY OF COMPAL ELECTRONICS, INC. AND CONTAINS CONFIDENTIAL AND TRADE SECRET INFORMATION. THIS SHEET MAY NOT BE TRANSFERRED FROM THE CUSTODY OF THE COMPETENT DIVISION OF R&D DEPARTMENT EXCEPT AS AUTHORIZED BY COMPAL ELECTRONICS, INC. NEITHER THIS SHEET NOR THE INFORMATION IT CONTAINS MAY BE USED BY OR DISCLOSED TO ANY THIRD PARTY WITHOUT PRIOR WRITTEN CONSENT OF COMPAL ELECTRONICS, INC.

ICH7M(B-0) (QK17) [ES3] : SA00000JK30

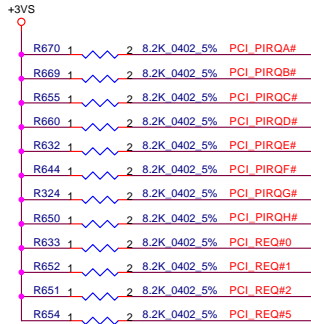
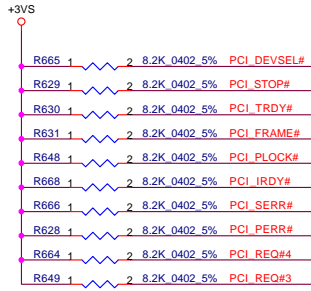

(24,26,28,30) PCI\_AD[0..31]

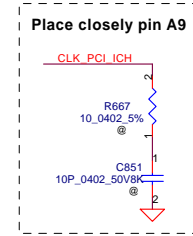
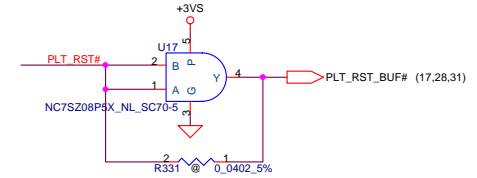
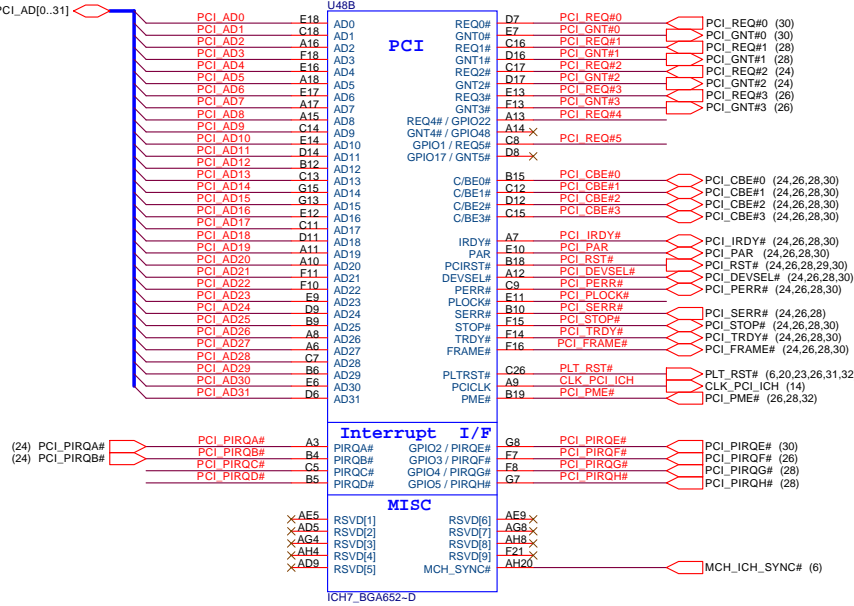

Dr-Bios.com

Security Classification	Compal Secret Data	Title		Compal Electronics, Inc.	
Issued Date	2005/06/20	Deciphered Date	2006/06/20	ICH7-M(1/4)	
THIS SHEET OF ENGINEERING DRAWING IS THE PROPRIETARY PROPERTY OF COMPAL ELECTRONICS, INC. AND CONTAINS CONFIDENTIAL AND TRADE SECRET INFORMATION. THIS SHEET MAY NOT BE TRANSFERRED FROM THE CUSTODY OF THE COMPETENT DIVISION OF R&D DEPARTMENT EXCEPT AS AUTHORIZED BY COMPAL ELECTRONICS, INC. NEITHER THIS SHEET NOR THE INFORMATION IT CONTAINS MAY BE USED BY OR DISCLOSED TO ANY THIRD PARTY WITHOUT PRIOR WRITTEN CONSENT OF COMPAL ELECTRONICS, INC.				Size	Document Number
				HBL51 LA-3081P	Rev 0.2
				Date:	Wednesday, November 09, 2005
				Sheet	18 of 47

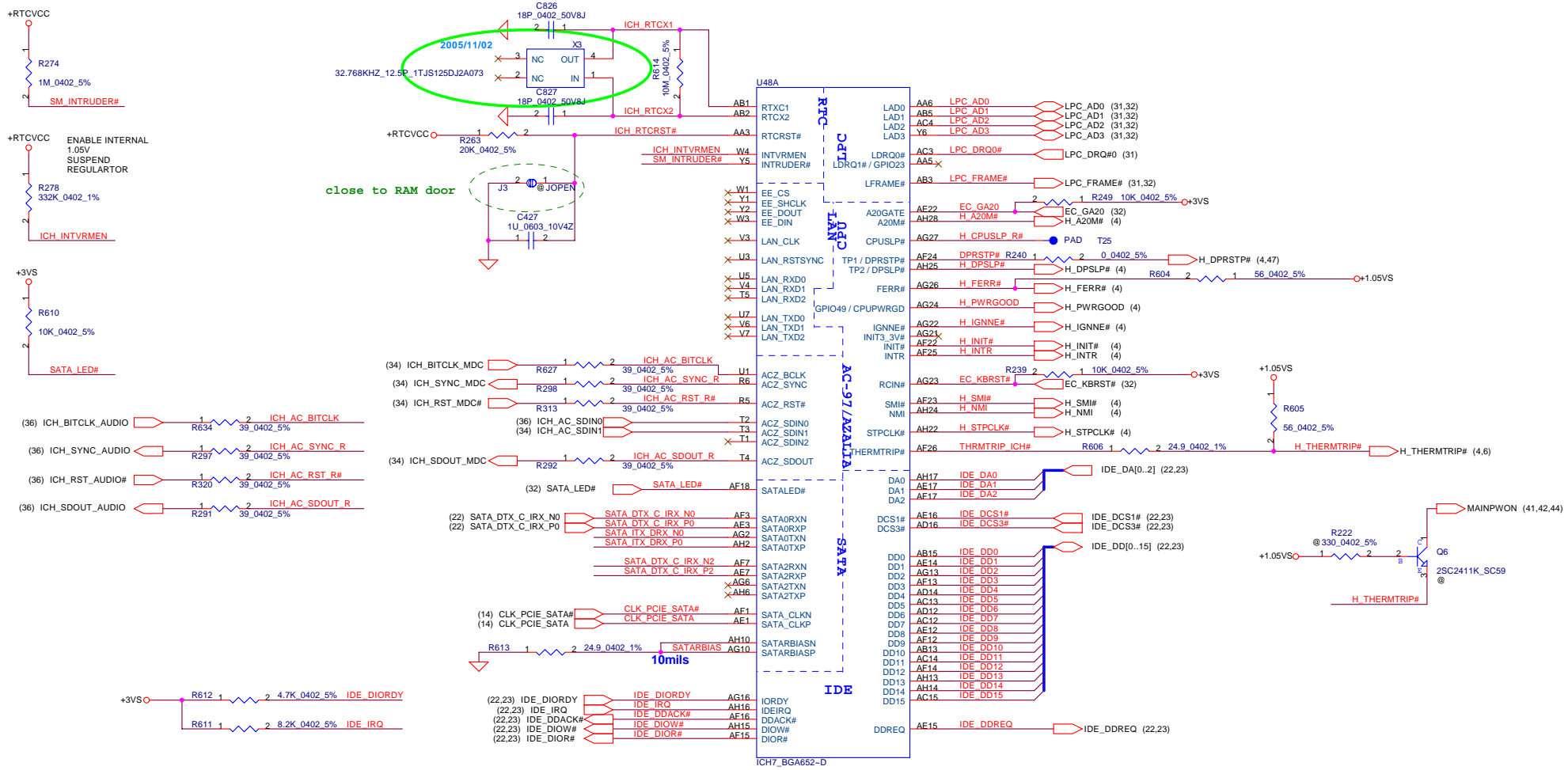

close to RAM door

close ICH7

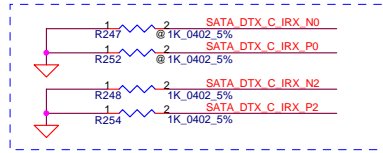

SATA\_Rx/n/p need tie to ground when SATA port no used

Security Classification	Compal Secret Data		Title	
Issued Date	2005/06/20	Deciphered Date	2006/06/20	ICH7-M(2/4)
THIS SHEET OF ENGINEERING DRAWING IS THE PROPRIETARY PROPERTY OF COMPAL ELECTRONICS, INC. AND CONTAINS CONFIDENTIAL AND TRADE SECRET INFORMATION. THIS SHEET MAY NOT BE TRANSFERRED FROM THE CUSTODY OF THE COMPETENT DIVISION OF R&D DEPARTMENT EXCEPT AS AUTHORIZED BY COMPAL ELECTRONICS, INC. NEITHER THIS SHEET NOR THE INFORMATION IT CONTAINS MAY BE USED BY OR DISCLOSED TO ANY THIRD PARTY WITHOUT PRIOR WRITTEN CONSENT OF COMPAL ELECTRONICS, INC.				Document Number <b>HBL51 LA-3081P</b> Date: Wednesday, November 09, 2005   Sheet 19 of 47

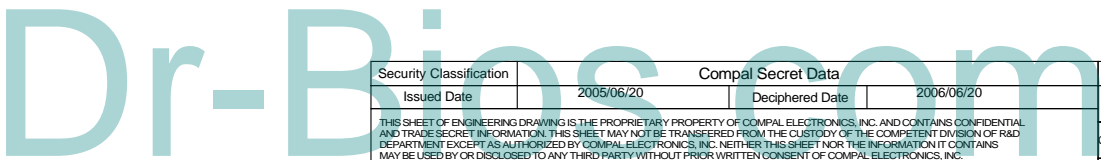

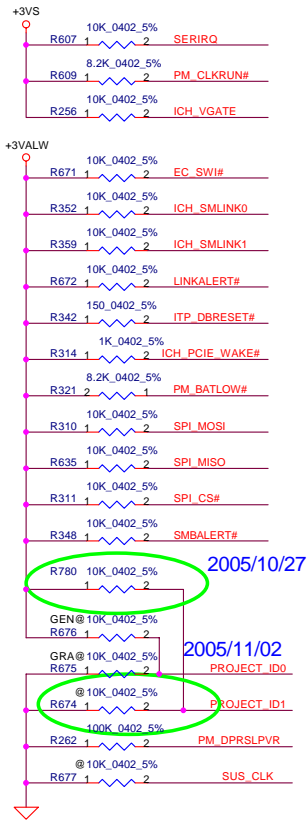

2005/10/27

2005/11/02

PROJECT_ID[1:0]	
00	= Grapevine
01	= Geneva
10	= HBL51_PATA

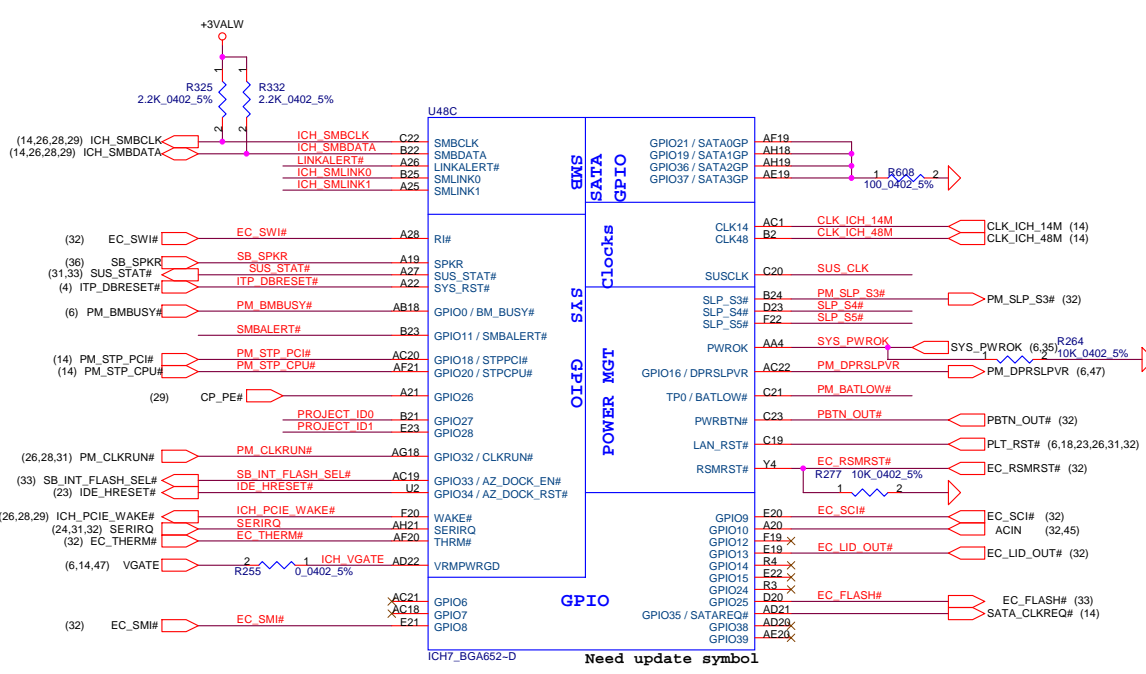

Need update symbol

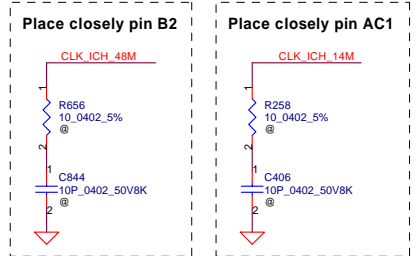

PM\_DPRSPLVPR : Need to series a 500Ohm resistor to IMVP6

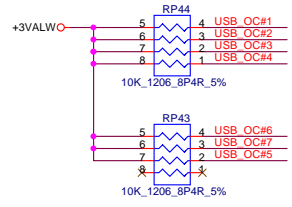
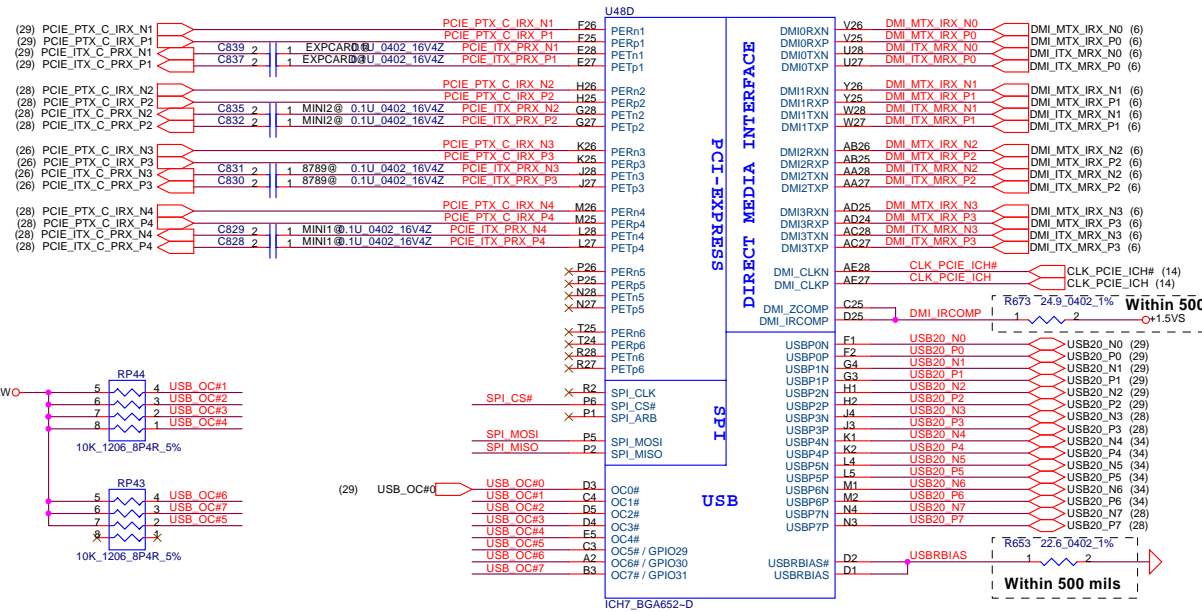
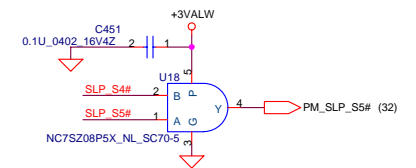

Security Classification	2005/06/20	Compal Secret Data	2006/06/20	Title	Compal Electronics, Inc.		
Issued Date	2005/06/20	Deciphered Date	2006/06/20		ICH7-M(3/4)		
THIS SHEET OF ENGINEERING DRAWING IS THE PROPRIETARY PROPERTY OF COMPAL ELECTRONICS, INC. AND CONTAINS CONFIDENTIAL AND TRADE SECRET INFORMATION. THIS SHEET MAY NOT BE TRANSFERRED FROM THE CUSTODY OF THE COMPETENT DIVISION OF R&D DEPARTMENT EXCEPT AS AUTHORIZED BY COMPAL ELECTRONICS, INC. NEITHER THIS SHEET NOR THE INFORMATION IT CONTAINS MAY BE USED BY OR DISCLOSED TO ANY THIRD PARTY WITHOUT PRIOR WRITTEN CONSENT OF COMPAL ELECTRONICS, INC.							
Size	Document Number			Rev			
Custom	HBL51 LA-308IP			0.2			
Date:	Thursday, November 10, 2005	Sheet	20	of	47		

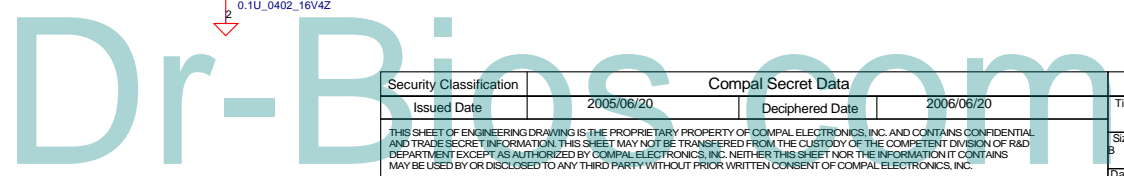
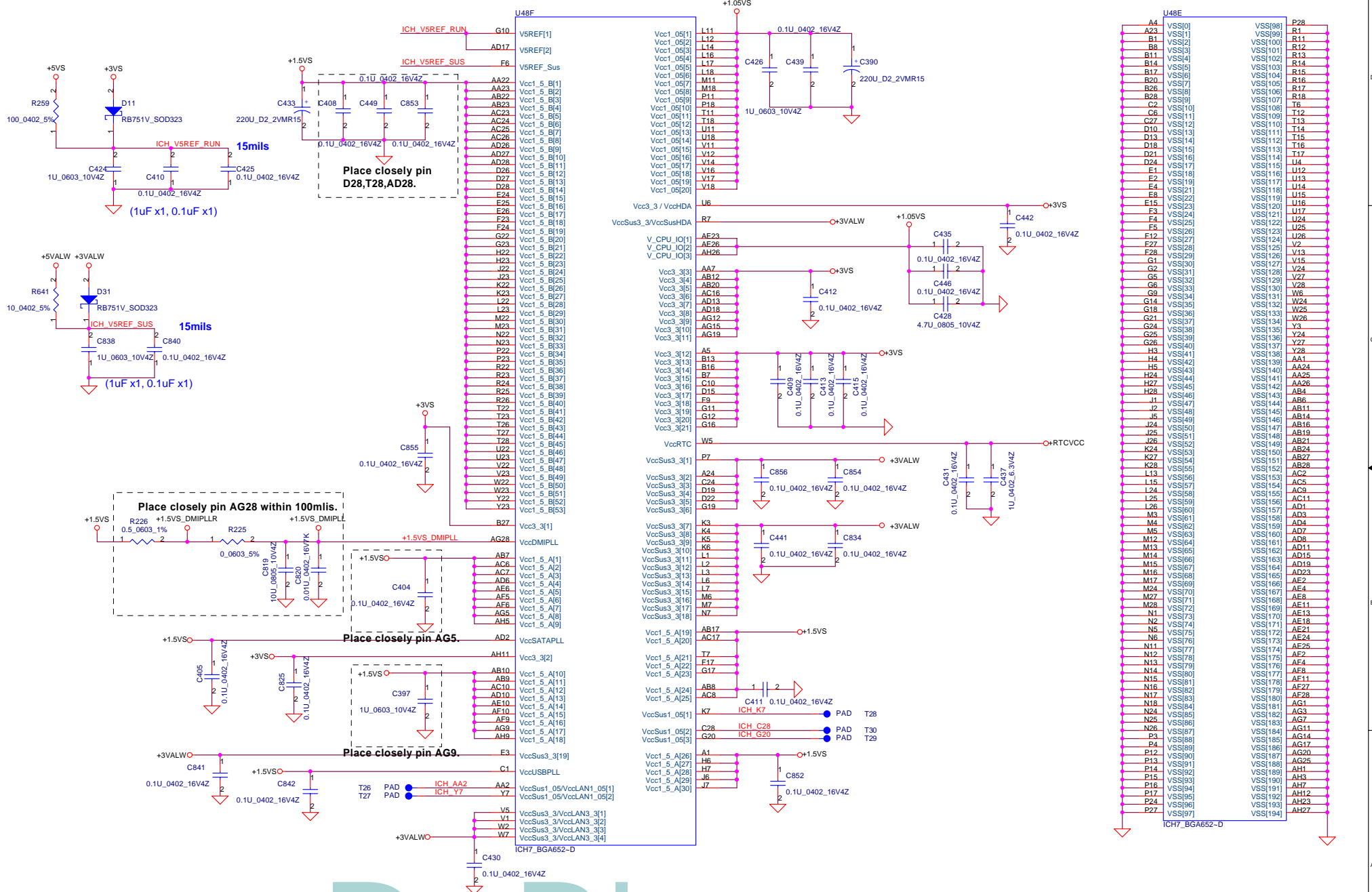

Security Classification		Compal Secret Data		Title	
Issued Date	2005/06/20	Deciphered Date	2006/06/20	ICH7-M(4/4)	
THIS SHEET OF ENGINEERING DRAWING IS THE PROPRIETARY PROPERTY OF COMPAL ELECTRONICS, INC. AND CONTAINS CONFIDENTIAL AND TRADE SECRET INFORMATION. THIS SHEET MAY NOT BE TRANSFERRED FROM THE CUSTODY OF THE COMPETENT DIVISION OF R&D DEPARTMENT EXCEPT AS AUTHORIZED BY COMPAL ELECTRONICS, INC. NEITHER THIS SHEET NOR THE INFORMATION IT CONTAINS MAY BE USED BY OR DISCLOSED TO ANY THIRD PARTY WITHOUT PRIOR WRITTEN CONSENT OF COMPAL ELECTRONICS, INC.					
Size	Document Number	Date:		Sheet	of
B	HBL51 LA-308IP	Wednesday, November 09, 2005		21	47
				Rev	0.2

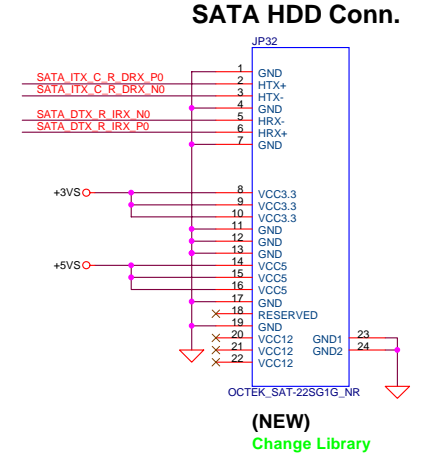
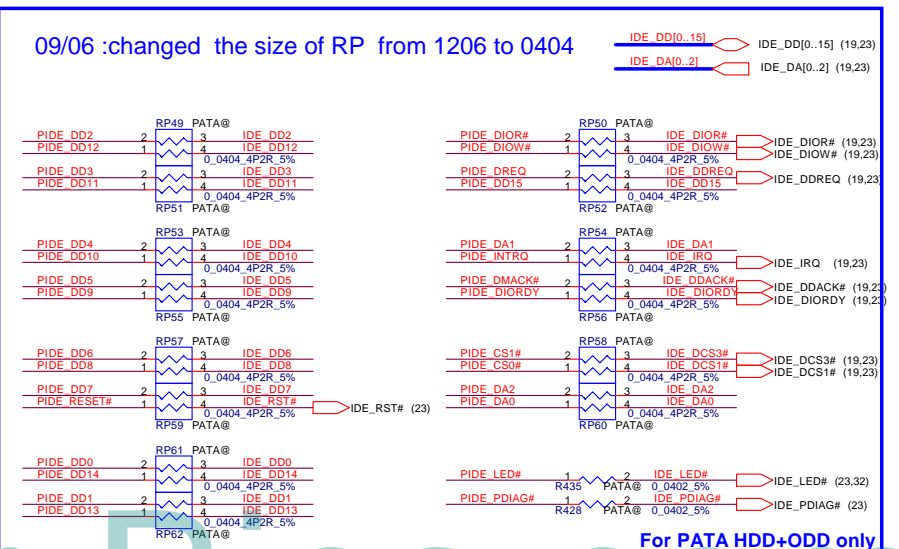
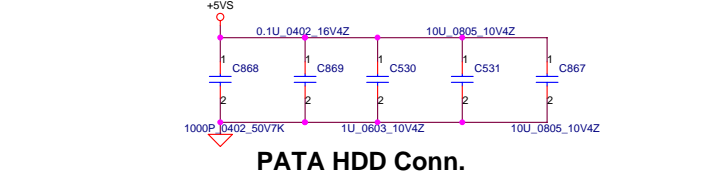
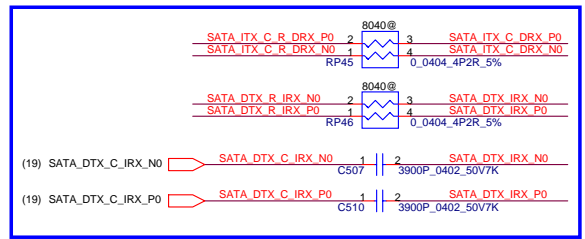
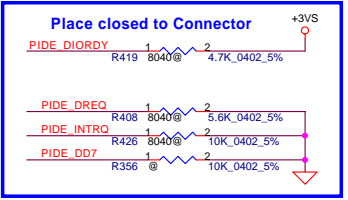
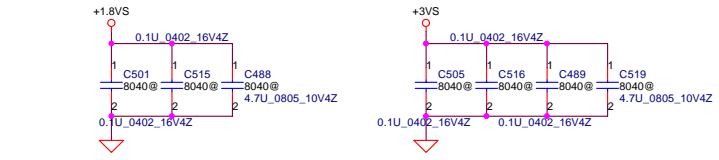
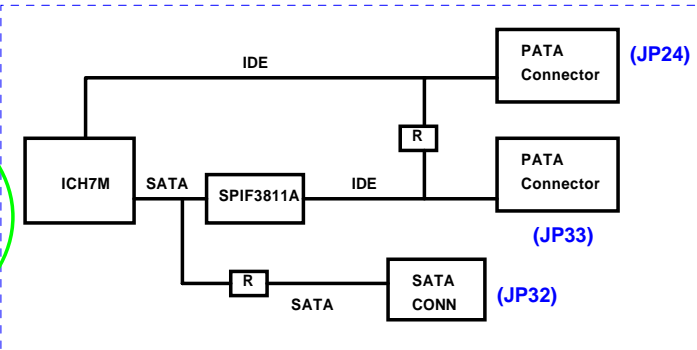
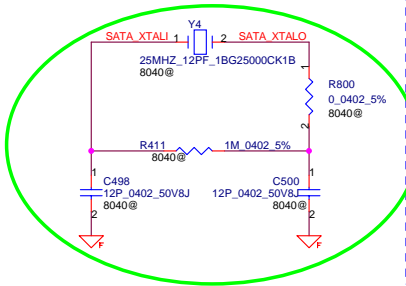
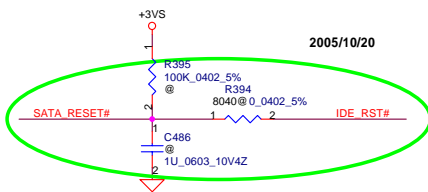
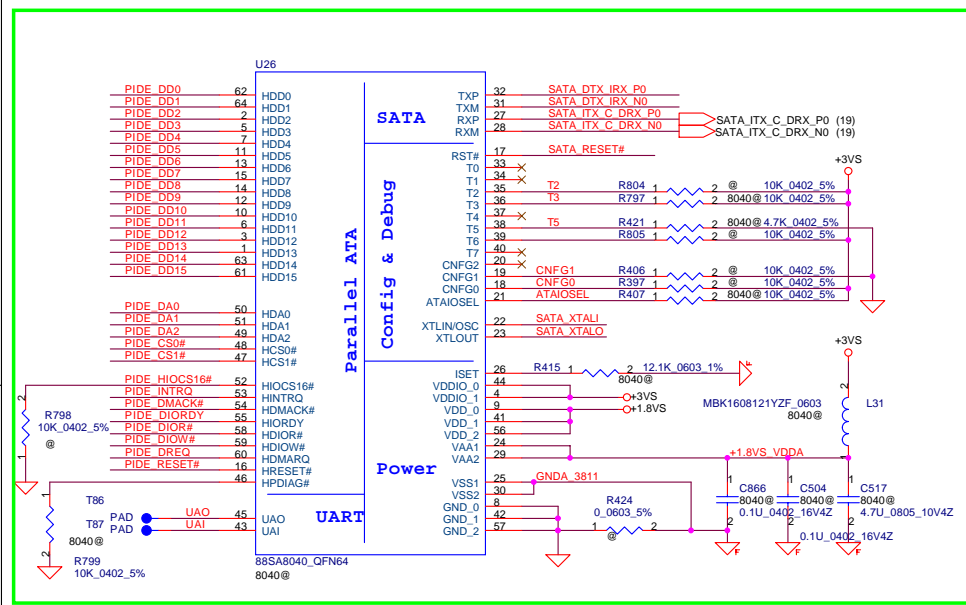

Security Classification	Compal Secret Data
Issued Date	Deciphered Date
2005/06/20	2006/06/20

THIS SHEET OF ENGINEERING DRAWING IS THE PROPRIETARY PROPERTY OF COMPAL ELECTRONICS, INC. AND CONTAINS CONFIDENTIAL AND TRADE SECRET INFORMATION. THIS SHEET MAY NOT BE TRANSFERRED FROM THE CUSTODY OF THE COMPETENT DIVISION OF R&D DEPARTMENT EXCEPT AS AUTHORIZED BY COMPAL ELECTRONICS, INC. NEITHER THIS SHEET NOR THE INFORMATION IT CONTAINS MAY BE USED BY OR DISCLOSED TO ANY THIRD PARTY WITHOUT PRIOR WRITTEN CONSENT OF COMPAL ELECTRONICS, INC.

<b>Compal Electronics, Inc.</b>	
Title	
ULI M5285	
Size	Document Number
B	HBL51 LA-3081P
Date:	Wednesday, November 09, 2005
Sheet	22 of 47
Rev	0.2

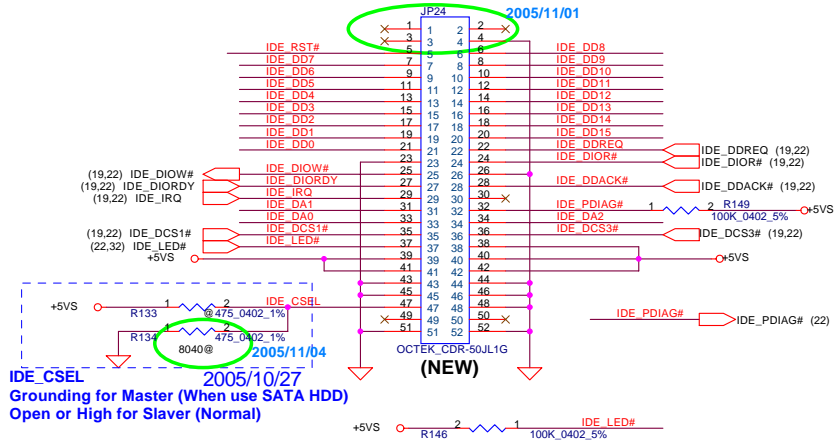
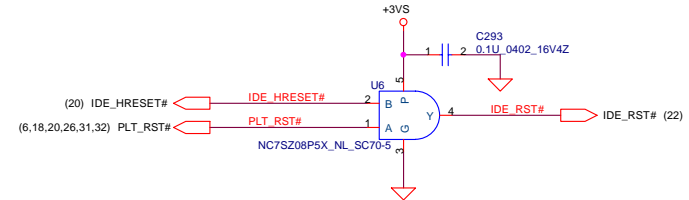
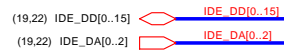
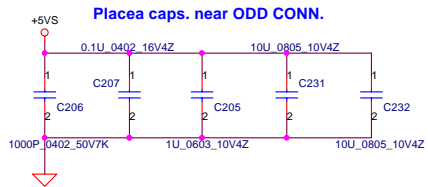

Dr-Bios.com

Security Classification		Compal Secret Data		Title	
Issued Date	2005/06/20	Deciphered Date	2006/06/20	ODD & SATA HDD Connector	
THIS SHEET OF ENGINEERING DRAWING IS THE PROPRIETARY PROPERTY OF COMPAL ELECTRONICS, INC. AND CONTAINS CONFIDENTIAL AND TRADE SECRET INFORMATION. THIS SHEET MAY NOT BE TRANSFERRED FROM THE CUSTODY OF THE COMPETENT DIVISION OF R&D DEPARTMENT EXCEPT AS AUTHORIZED BY COMPAL ELECTRONICS, INC. NEITHER THIS SHEET NOR THE INFORMATION IT CONTAINS MAY BE USED BY OR DISCLOSED TO ANY THIRD PARTY WITHOUT PRIOR WRITTEN CONSENT OF COMPAL ELECTRONICS, INC.				Size B	Document Number HBL51 LA-3081P
Date: Wednesday, November 09, 2005				Sheet 23	of 47

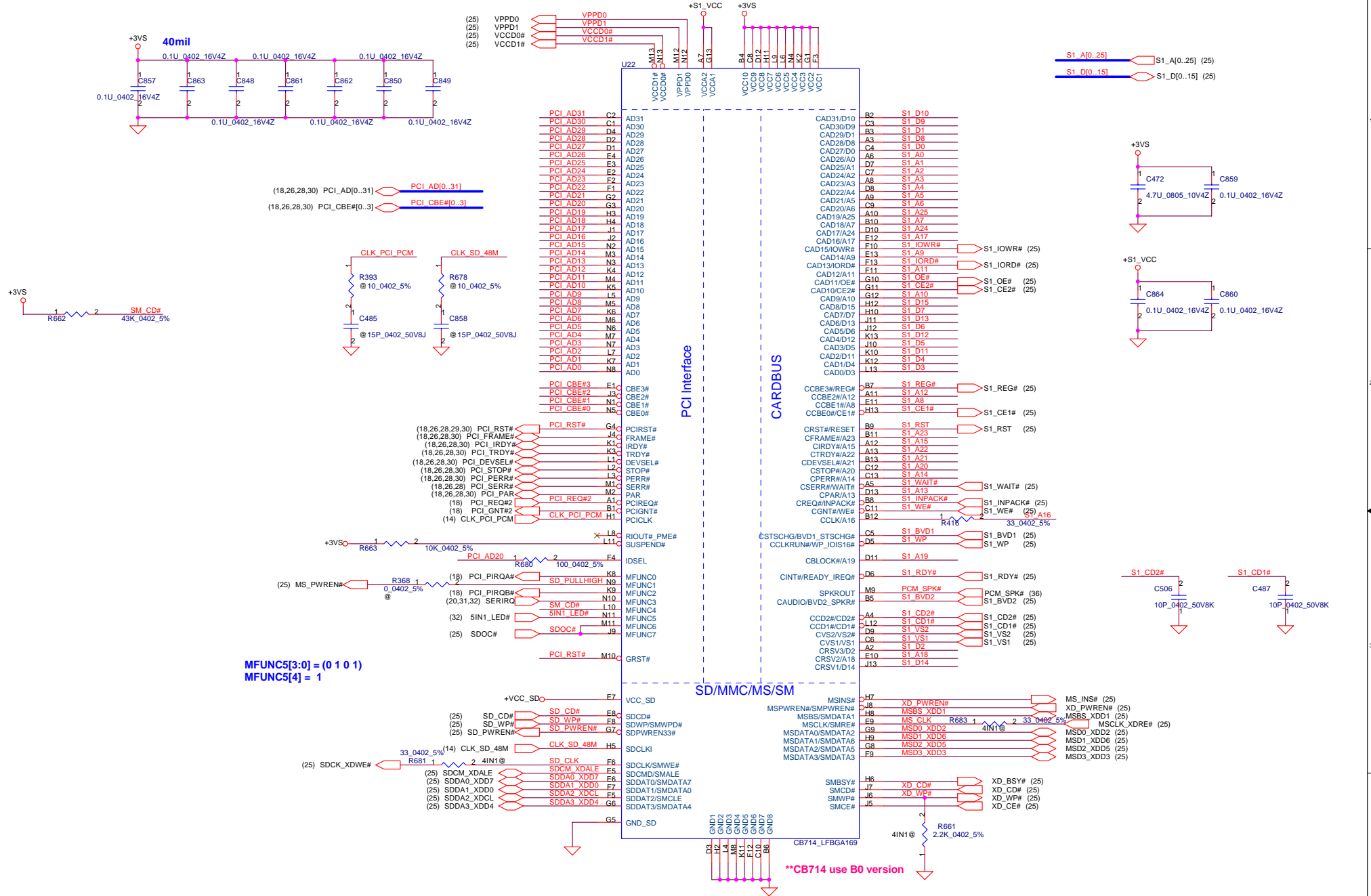

Security Classification		Compal Secret Data		Title	
Issued Date	2005/06/20	Deciphered Date	2006/06/20	Cardbus Controller CB714	
<small>THIS SHEET OF ENGINEERING DRAWING IS THE PROPRIETARY PROPERTY OF COMPAL ELECTRONICS, INC. AND CONTAINS CONFIDENTIAL AND TRADE SECRET INFORMATION. THIS SHEET MAY NOT BE TRANSFERRED FROM THE CUSTODY OF THE COMPETENT DIVISION OF R&amp;D DEPARTMENT EXCEPT AS AUTHORIZED BY COMPAL ELECTRONICS, INC. NEITHER THIS SHEET NOR THE INFORMATION IT CONTAINS MAY BE USED BY OR DISCLOSED TO ANY THIRD PARTY WITHOUT PRIOR WRITTEN CONSENT OF COMPAL ELECTRONICS, INC.</small>				Date: Wednesday, November 09, 2005	Sheet 24 of 47
Document Number <b>HBL51 LA-3081P</b>				Rev 0.2	



### PCMCIA Power Control

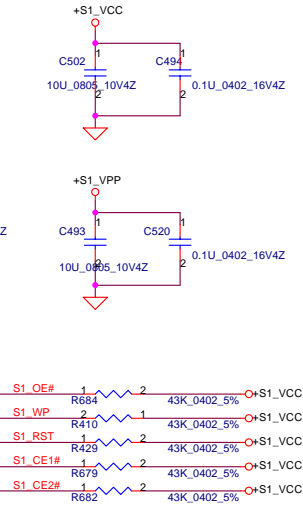
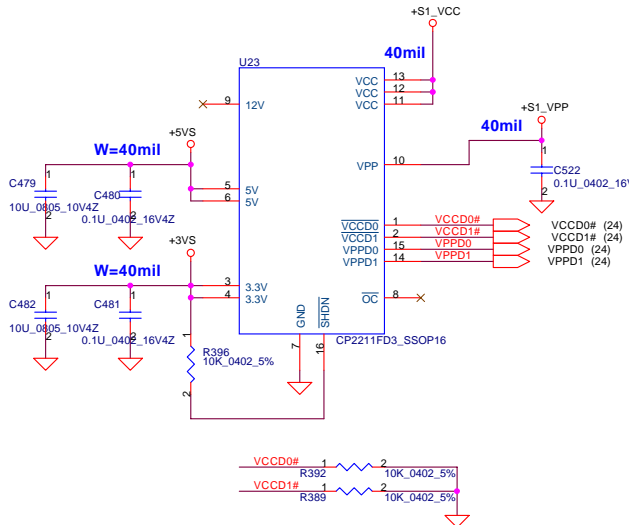

### SD/MS Power Control XD Power Control

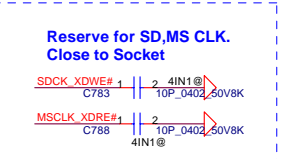
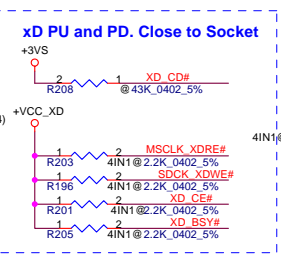
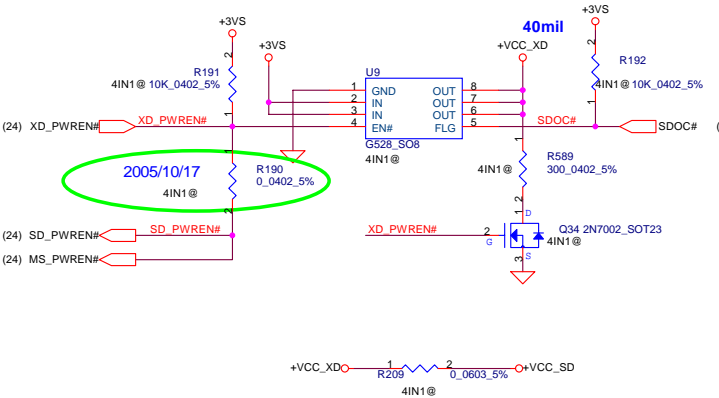

### PCMCIA Socket

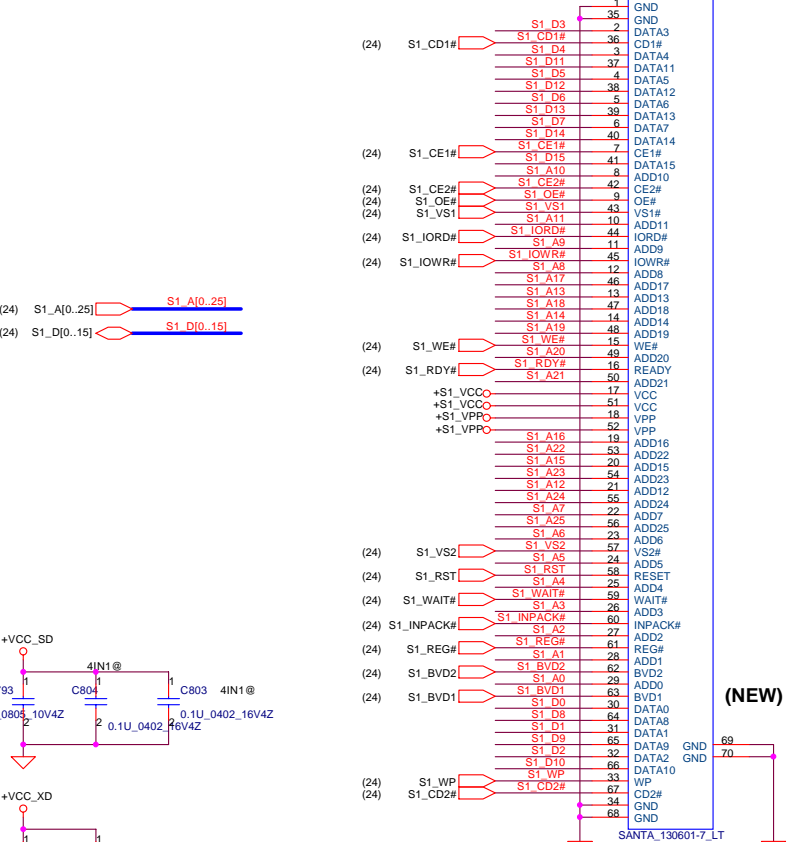

### 4 IN 1 Socket (HDQ70)

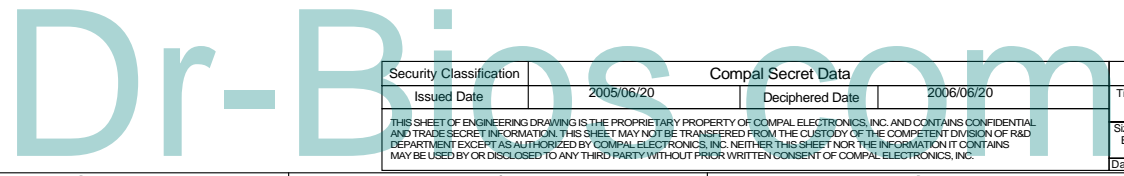
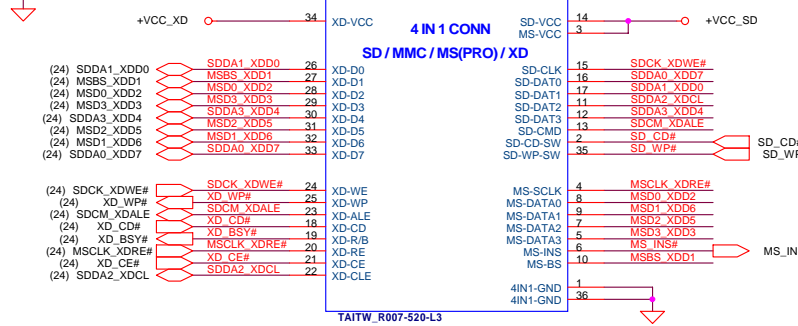

Security Classification		Compal Secret Data		Title	
Issued Date	2005/06/20	Deciphered Date	2006/06/20	PCMCIA Socket	
THIS SHEET OF ENGINEERING DRAWING IS THE PROPRIETARY PROPERTY OF COMPAL ELECTRONICS, INC. AND CONTAINS CONFIDENTIAL AND TRADE SECRET INFORMATION. THIS SHEET MAY NOT BE TRANSFERRED FROM THE CUSTODY OF THE COMPETENT DIVISION OF R&D DEPARTMENT EXCEPT AS AUTHORIZED BY COMPAL ELECTRONICS, INC. NEITHER THIS SHEET NOR THE INFORMATION IT CONTAINS MAY BE USED BY OR DISCLOSED TO ANY THIRD PARTY WITHOUT PRIOR WRITTEN CONSENT OF COMPAL ELECTRONICS, INC.					
Size	Document Number	Date		Rev	
B	HBL51 LA-3081P	Wednesday, November 09, 2005		25 of 47	

Compal Electronics, Inc.

PCMCIA Socket

Size B Document Number HBL51 LA-3081P Date: Wednesday, November 09, 2005 [Sheet 25 of 47] Rev 0.2

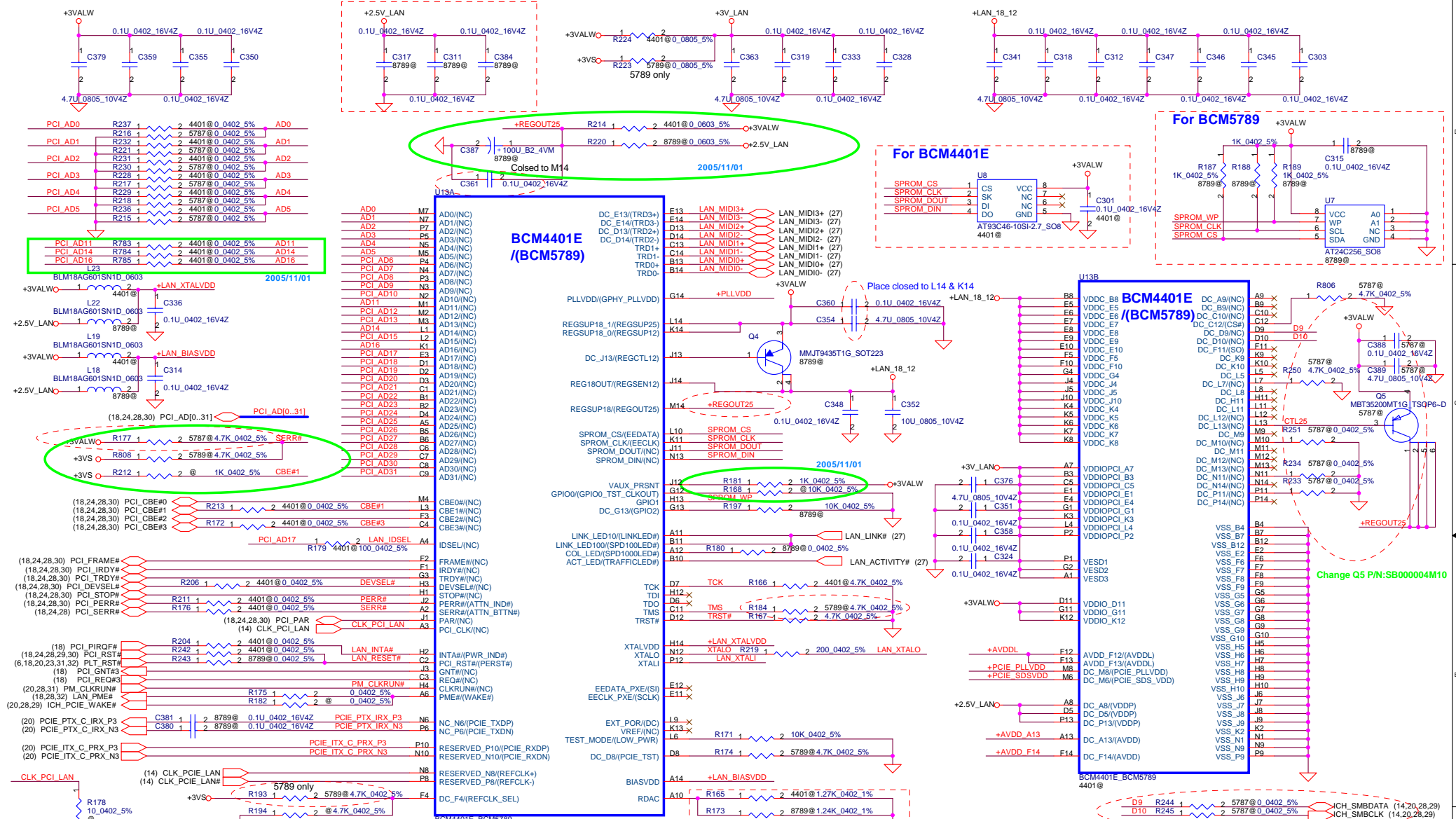

	(SA00000D10)	(SA00000SZ00)	
FN	4401E(10/100 LAN)	5789(10/100/1000 LAN)	5787(10/100/1000 LAN)
RDAC	1.27K	1.24K	1.24K

BOM structure	4401E(10/100 LAN)	5789(10/100/1000 LAN)	5787(10/100/1000 LAN)
4401@	Stuff	No_Stuff	No_Stuff
5789@	No_Stuff	Stuff	No_Stuff
5787@	No_Stuff	No_Stuff	Stuff
8789@	No_Stuff	Stuff	Stuff
@	No_Stuff	No_Stuff	No_Stuff

Security Classification	Compal Secret Data
Issued Date	2005/06/20
Deciphered Date	2006/06/20

Compal Electronics, Inc.	
LAN BCM4401E/Jade15	
Size	Document Number
B	HBL51 LA-3081P
Date:	Wednesday, November 09, 2005
Sheet	26 of 47
Rev	0.2

THIS SHEET OF ENGINEERING DRAWING IS THE PROPRIETARY PROPERTY OF COMPAL ELECTRONICS, INC. AND CONTAINS CONFIDENTIAL AND TRADE SECRET INFORMATION. THIS SHEET MAY NOT BE TRANSFERRED FROM THE CUSTODY OF THE COMPETENT DIVISION OF R&D DEPARTMENT EXCEPT AS AUTHORIZED BY COMPAL ELECTRONICS, INC. NEITHER THIS SHEET NOR THE INFORMATION IT CONTAINS MAY BE USED BY OR DISCLOSED TO ANY THIRD PARTY WITHOUT PRIOR WRITTEN CONSENT OF COMPAL ELECTRONICS, INC.

# LAN BCM4401E/ BCM5789

Place these components colsed to LAN chip

unpop when use BCM4401E(10/100)

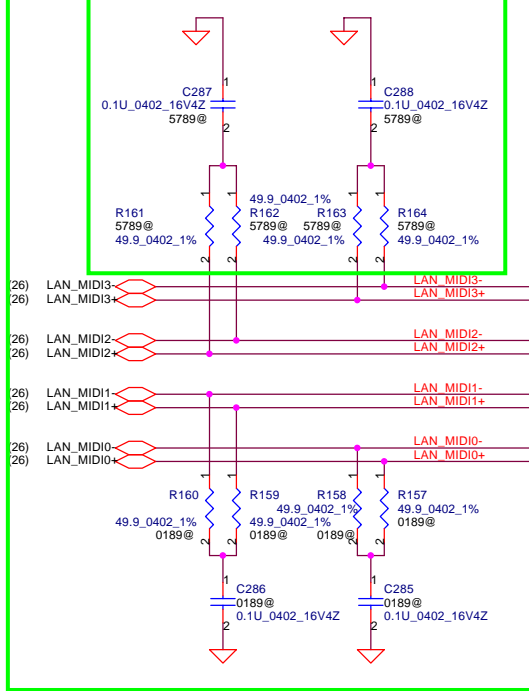

GbE Transformer: GST5009 (SP050005610)  
10/100 Transformer : TST1284-LF (SP050001X10)

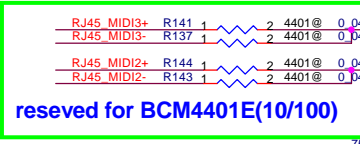
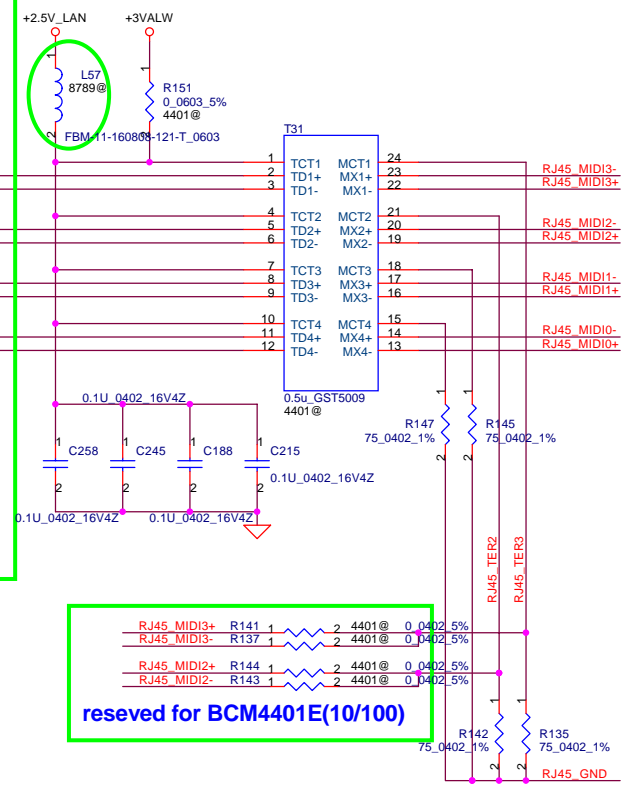

09/06 modified (symbol must be updated)

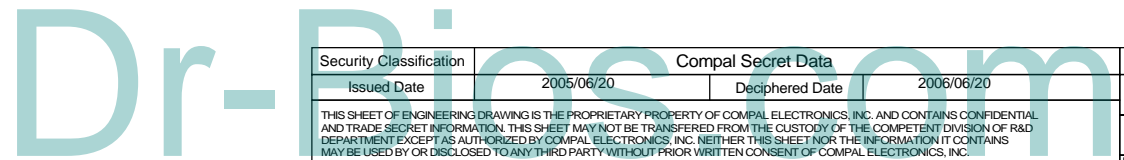
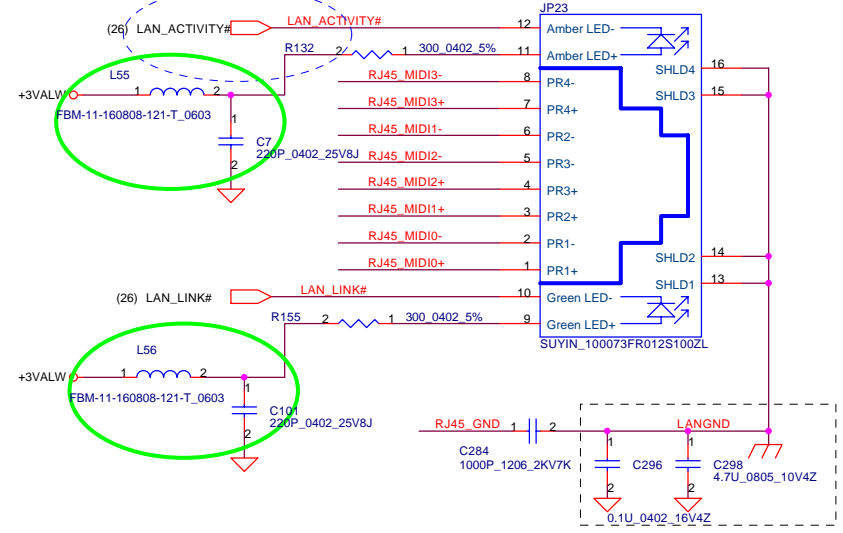

Security Classification		Compal Secret Data		Compal Electronics, Inc.	
Issued Date		Deciphered Date		Title	
2005/06/20		2006/06/20		LAN Magnetic & RJ45/RJ11	
THIS SHEET OF ENGINEERING DRAWING IS THE PROPRIETARY PROPERTY OF COMPAL ELECTRONICS, INC. AND CONTAINS CONFIDENTIAL AND TRADE SECRET INFORMATION. THIS SHEET MAY NOT BE TRANSFERRED FROM THE CUSTODY OF THE COMPETENT DIVISION OF R&D DEPARTMENT EXCEPT AS AUTHORIZED BY COMPAL ELECTRONICS, INC. NEITHER THIS SHEET NOR THE INFORMATION IT CONTAINS MAY BE USED BY OR DISCLOSED TO ANY THIRD PARTY WITHOUT PRIOR WRITTEN CONSENT OF COMPAL ELECTRONICS, INC.					
Size B	Document Number				Rev
	HBL51 LA-3081P				0.2
Date:	Wednesday, November 09, 2005		Sheet	27	of 47

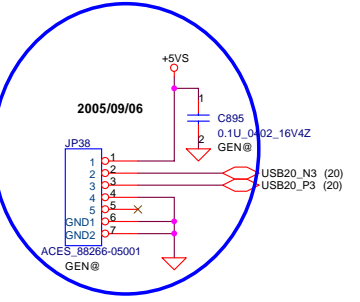
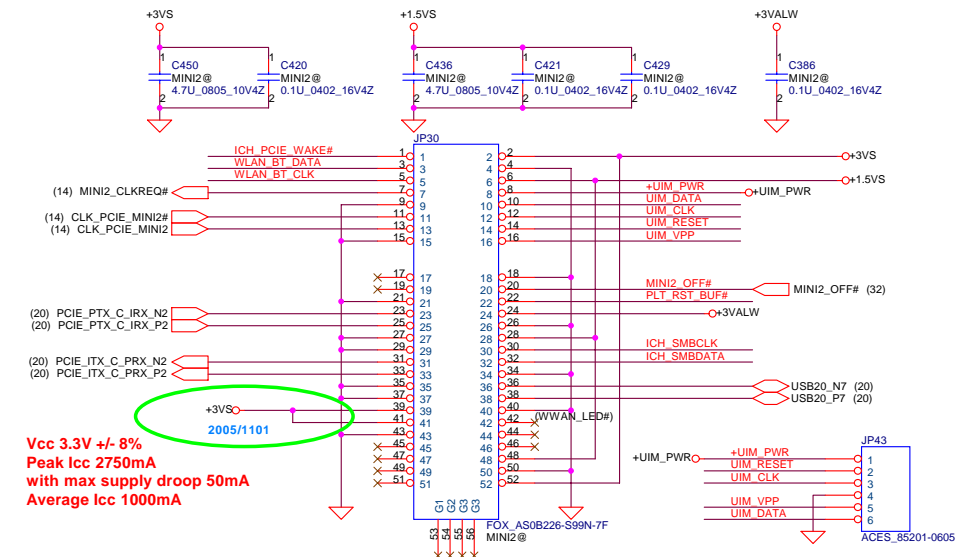
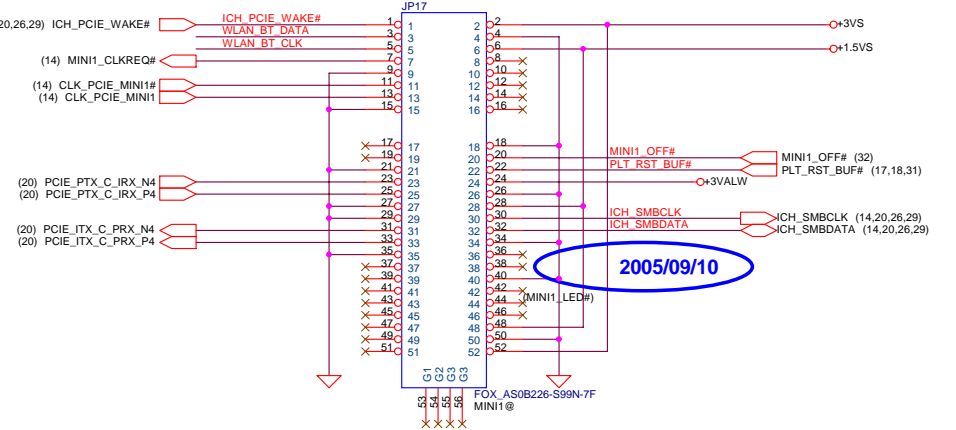
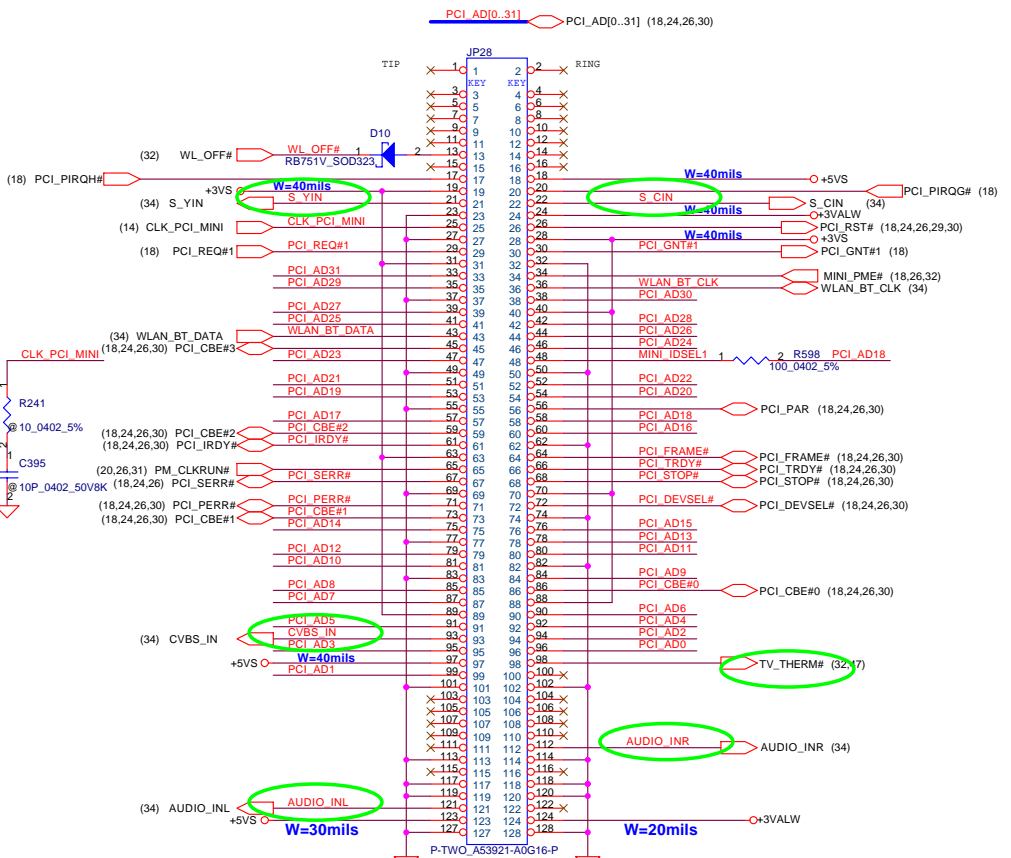
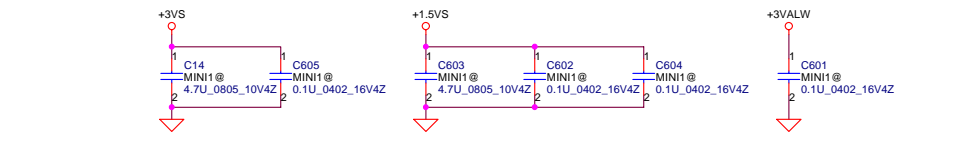
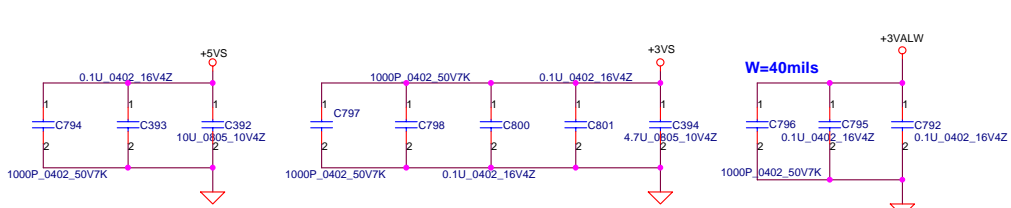

Mini Card Power Rating			
Power	Primary Power (mA)		Auxiliary Power (mA)
	Peak	Normal	Normal
+3VS	1000	750	
+3VALW	330	250	250 (wake enable)
+1.5VS	500	375	5 (Not wake enable)

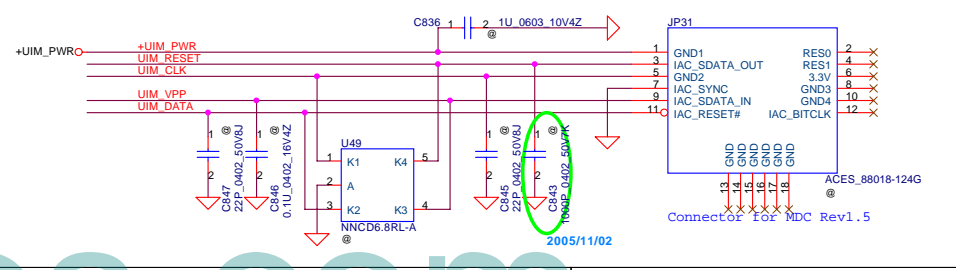

Vcc 3.3V +/- 8%  
Peak Icc 2750mA  
with max supply droop 50mA  
Average Icc 1000mA

Security Classification	Compal Secret Data		Title	Compal Electronics, Inc.	
Issued Date	2005/06/20	Deciphered Date	2006/06/20	MINI-PCI Slot (WLAN)	
THIS SHEET OF ENGINEERING DRAWING IS THE PROPRIETARY PROPERTY OF COMPAL ELECTRONICS, INC. AND CONTAINS CONFIDENTIAL AND TRADE SECRET INFORMATION. THIS SHEET MAY NOT BE TRANSFERRED FROM THE CUSTODY OF THE COMPETENT DIVISION OF R&D DEPARTMENT EXCEPT AS AUTHORIZED BY COMPAL ELECTRONICS, INC. NEITHER THIS SHEET NOR THE INFORMATION IT CONTAINS MAY BE USED BY OR DISCLOSED TO ANY THIRD PARTY WITHOUT PRIOR WRITTEN CONSENT OF COMPAL ELECTRONICS, INC.			Size	Document Number	Rev
			B	HBL51 LA-3081P	0.2
			Date:	Wednesday, November 09, 2005	Sheet 28 of 47

# New Card Power Switch

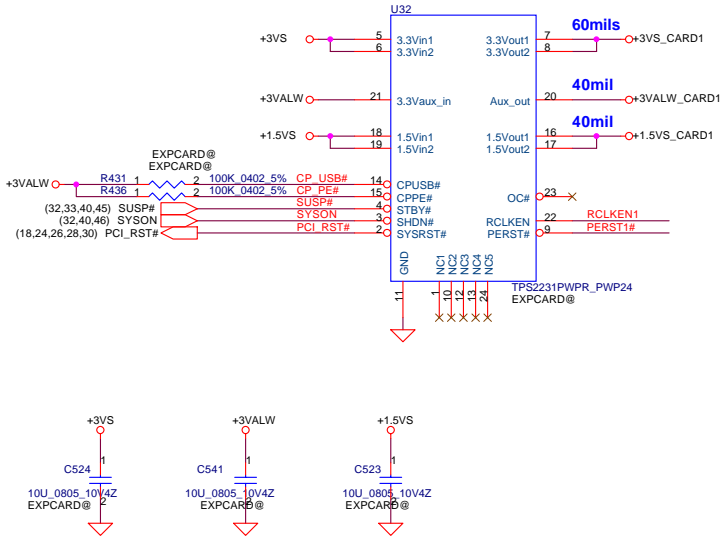

# New Card Socket (Left)

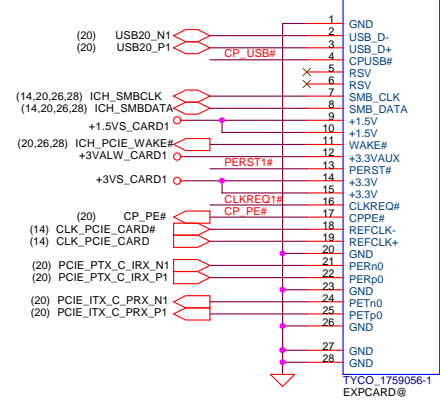
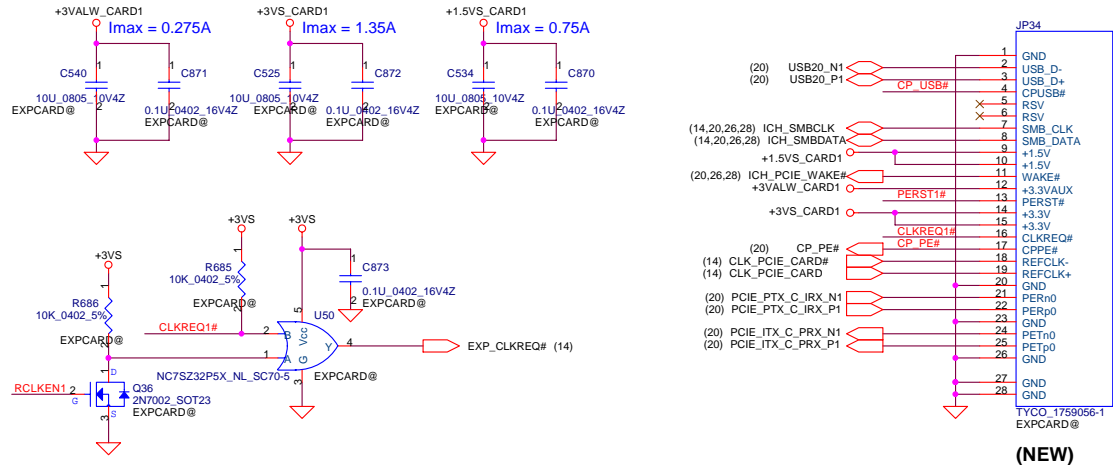

# USB CONN. 1 & 2

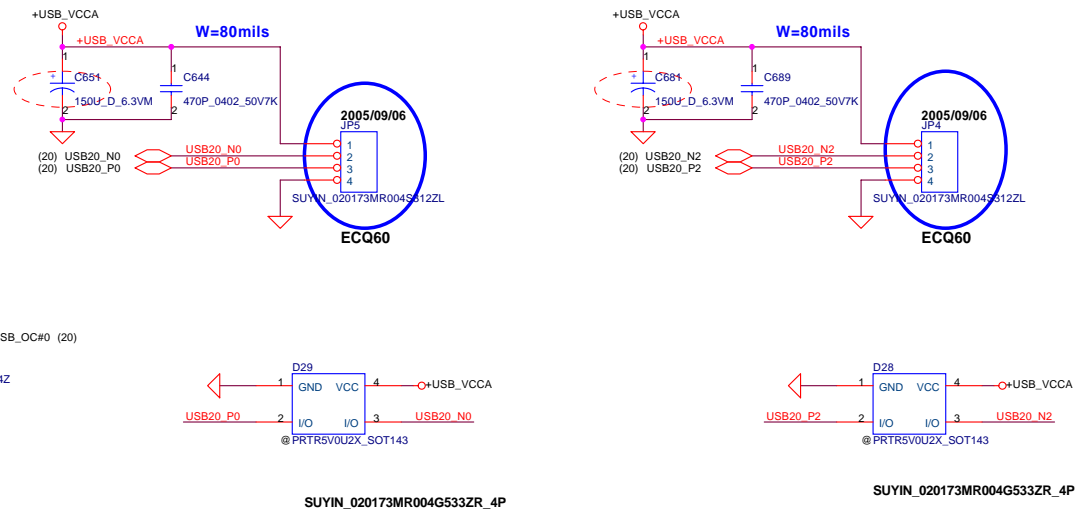

Security Classification	Compal Secret Data
Issued Date	2005/06/20
Deciphered Date	2006/06/20
THIS SHEET OF ENGINEERING DRAWING IS THE PROPRIETARY PROPERTY OF COMPAL ELECTRONICS, INC. AND CONTAINS CONFIDENTIAL AND TRADE SECRET INFORMATION. THIS SHEET MAY NOT BE TRANSFERRED FROM THE CUSTODY OF THE COMPETENT DIVISION OF R&D DEPARTMENT EXCEPT AS AUTHORIZED BY COMPAL ELECTRONICS, INC. NEITHER THIS SHEET NOR THE INFORMATION IT CONTAINS MAY BE USED BY OR DISCLOSED TO ANY THIRD PARTY WITHOUT PRIOR WRITTEN CONSENT OF COMPAL ELECTRONICS, INC.	

Compal Electronics, Inc.	
Title NEW CARD SOCKET	
Size B	Document Number HBL51 LA-3081P
Date: Thursday, November 10, 2005	Sheet 29 of 47
Rev 0.2	

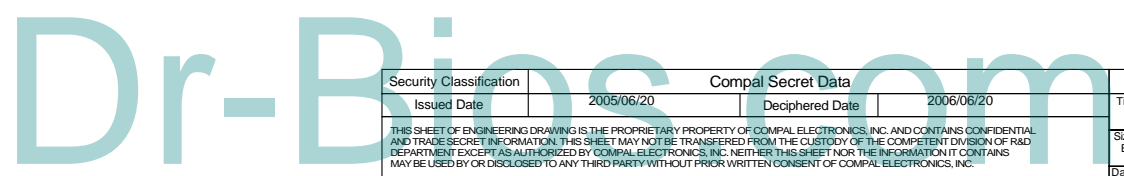

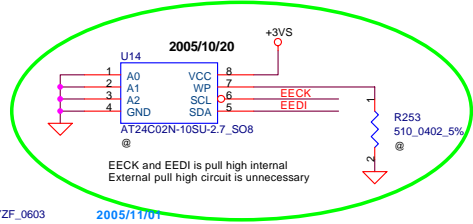
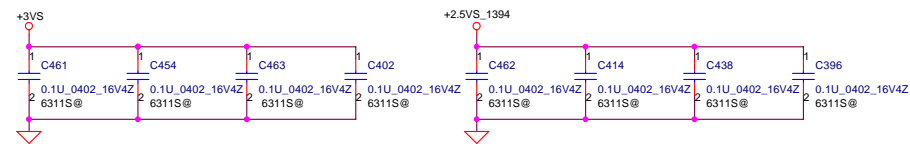

2005/10/20  
 When use external EEPROM  
 Populate U14, R246, R253  
 Un-populate R261

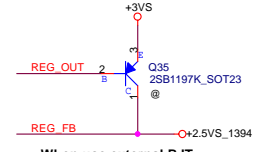
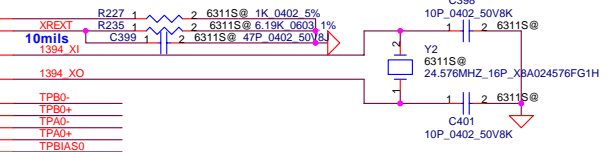
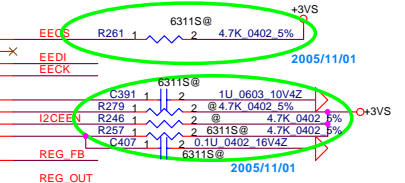
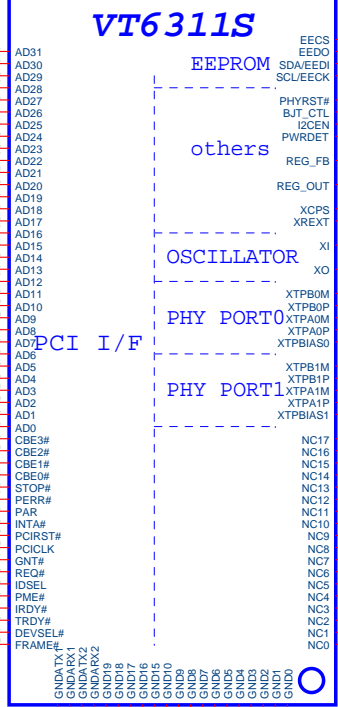
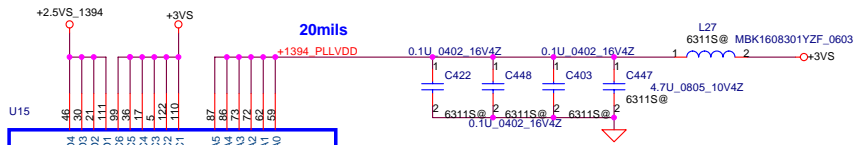
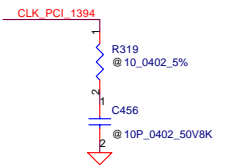
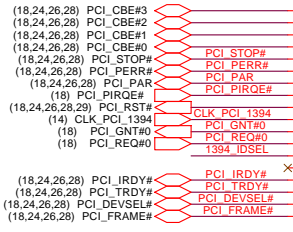
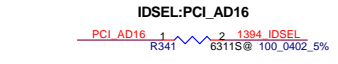

When use external BJT  
 Populate Q35, R279

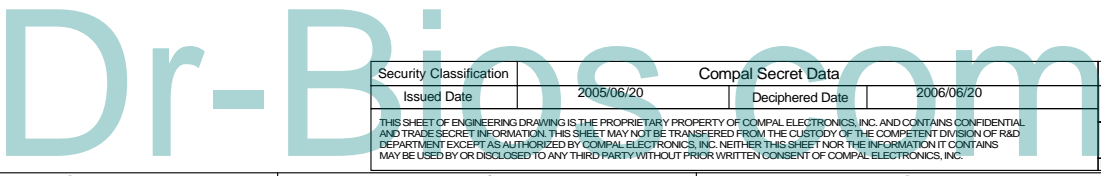
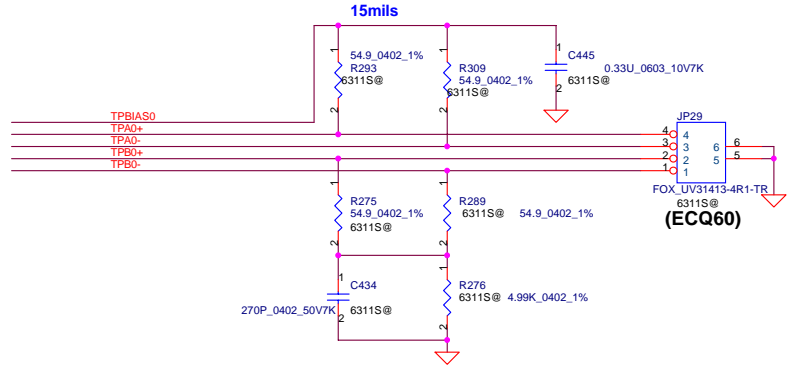

Security Classification	Compal Secret Data	
Issued Date	2005/06/20	Deciphered Date
		2006/06/20
THIS SHEET OF ENGINEERING DRAWING IS THE PROPRIETARY PROPERTY OF COMPAL ELECTRONICS, INC. AND CONTAINS CONFIDENTIAL AND TRADE SECRET INFORMATION. THIS SHEET MAY NOT BE TRANSFERRED FROM THE CUSTODY OF THE COMPETENT DIVISION OF R&D DEPARTMENT EXCEPT AS AUTHORIZED BY COMPAL ELECTRONICS, INC. NEITHER THIS SHEET NOR THE INFORMATION IT CONTAINS MAY BE USED BY OR DISCLOSED TO ANY THIRD PARTY WITHOUT PRIOR WRITTEN CONSENT OF COMPAL ELECTRONICS, INC.		

Compal Electronics, Inc.		
Title		
IEEE1394 VIA VT6311S		
Size	Document Number	Rev
B	HBL51 LA-3081P	0.2
Date:	Wednesday, November 09, 2005	Sheet 30 of 47

# SUPER I/O SMsC LPC47N207

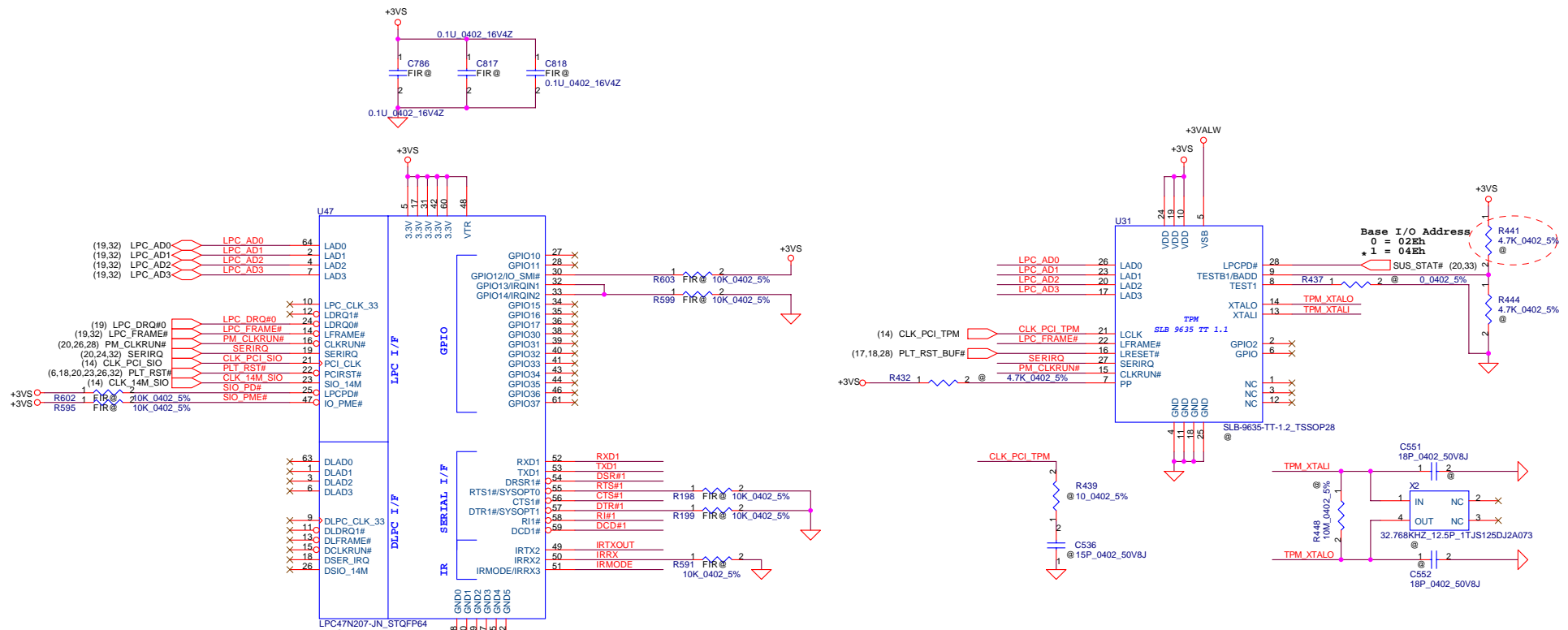

Base I/O Address  
 0 = 02Eh  
 \* 1 = 04Eh

RTS#1  
 Base I/O Address  
 \* 0 = 02Eh  
 1 = 04Eh

## FIR Module

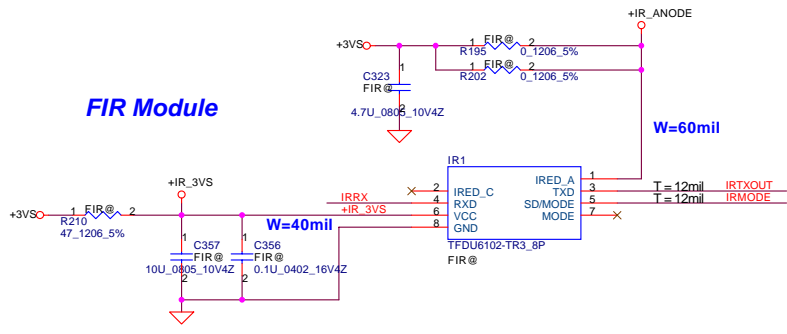

Place on the BOT side (near MINIPCI conn.)

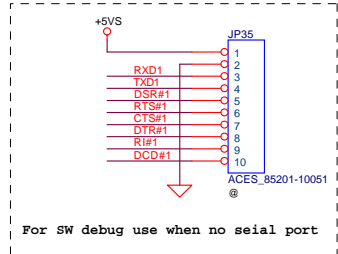

For SW debug use when no seial port

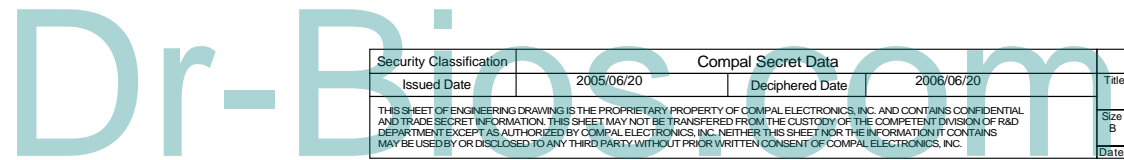

Security Classification	Compal Secret Data	Compal Electronics, Inc.	
Issued Date	2005/06/20	Deciphered Date	2006/06/20
THIS SHEET OF ENGINEERING DRAWING IS THE PROPRIETARY PROPERTY OF COMPAL ELECTRONICS, INC. AND CONTAINS CONFIDENTIAL AND TRADE SECRET INFORMATION. THIS SHEET MAY NOT BE TRANSFERRED FROM THE CUSTODY OF THE COMPETENT DIVISION OF R&D DEPARTMENT EXCEPT AS AUTHORIZED BY COMPAL ELECTRONICS, INC. NEITHER THIS SHEET NOR THE INFORMATION IT CONTAINS MAY BE USED BY OR DISCLOSED TO ANY THIRD PARTY WITHOUT PRIOR WRITTEN CONSENT OF COMPAL ELECTRONICS, INC.		Title	SIO1036 & FIR
Size	Document Number	Rev	0.2
B	HBL51 LA-3081P	Date:	Wednesday, November 09, 2005
Sheet		31	of 47

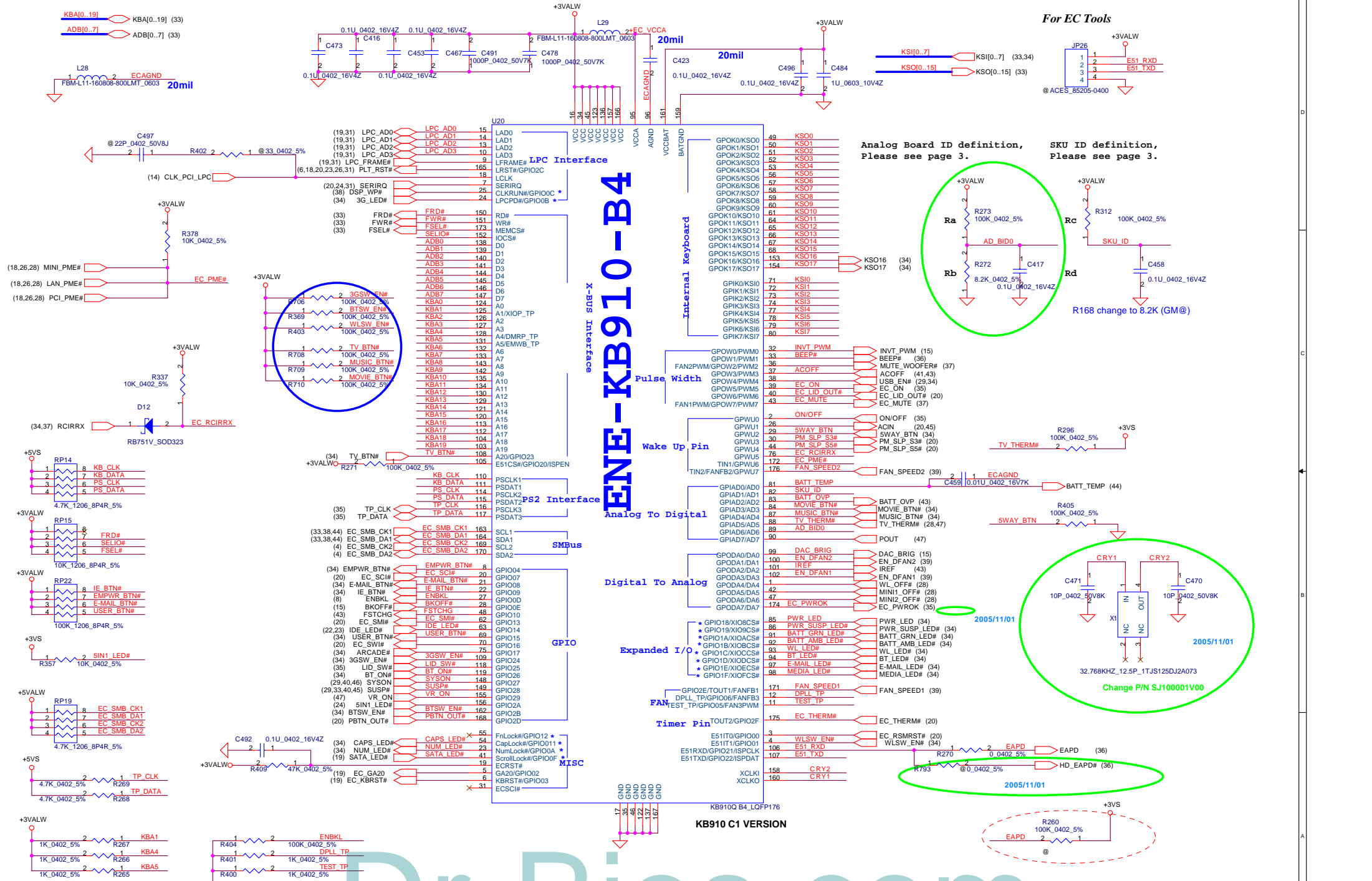

For EC Tools

Analog Board ID definition, Please see page 3.

SKU ID definition, Please see page 3.

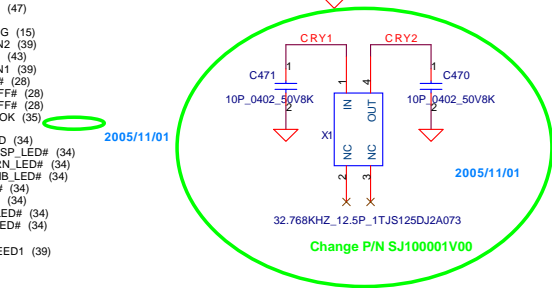
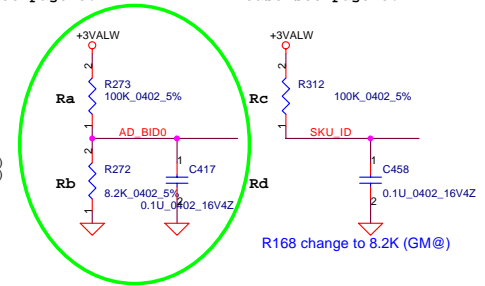

Security Classification		Compal Secret Data		Title	
Issued Date	2005/06/20	Deciphered Date	2006/06/20	EC ENE KB910	
THIS SHEET OF ENGINEERING DRAWING IS THE PROPRIETARY PROPERTY OF COMPAL ELECTRONICS, INC. AND CONTAINS CONFIDENTIAL AND TRADE SECRET INFORMATION. THIS SHEET MAY NOT BE REPRODUCED OR TRANSMITTED IN ANY FORM OR BY ANY MEANS WITHOUT THE PRIOR WRITTEN CONSENT OF COMPAL ELECTRONICS, INC.					
Size	Document Number	Date		Rev	
B	HBL51 LA-3081P	Wednesday, November 09, 2005		32 of 47	



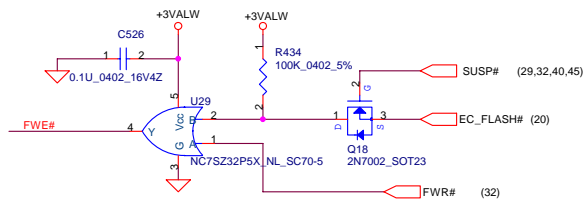

Check PCB Footprint

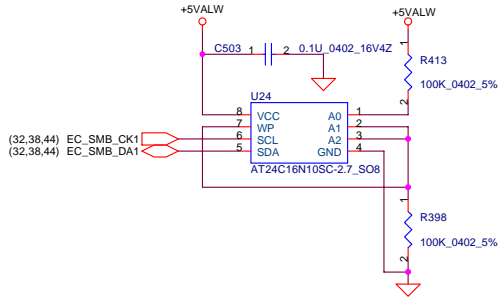

INT\_KBD Conn.

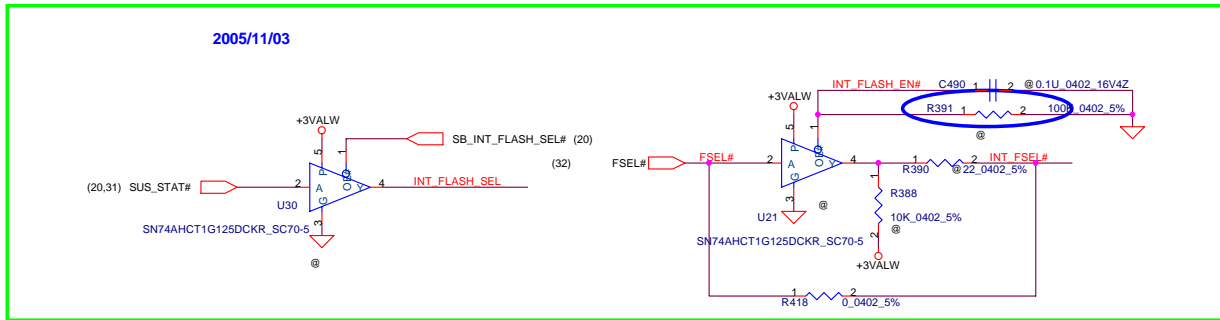
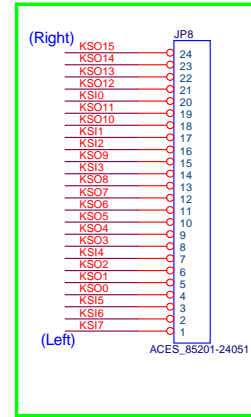
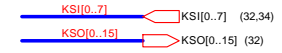

1MB Flash ROM

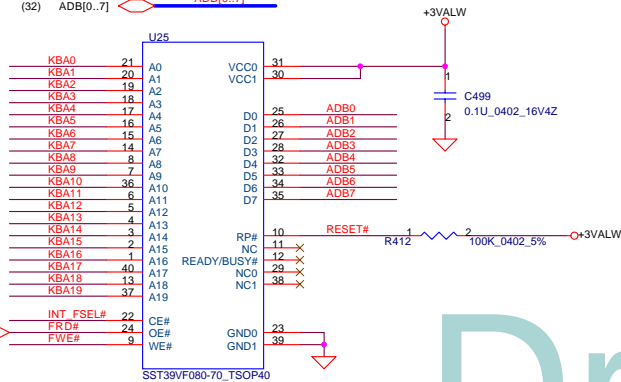
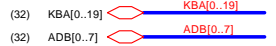

1MB ROM Socket

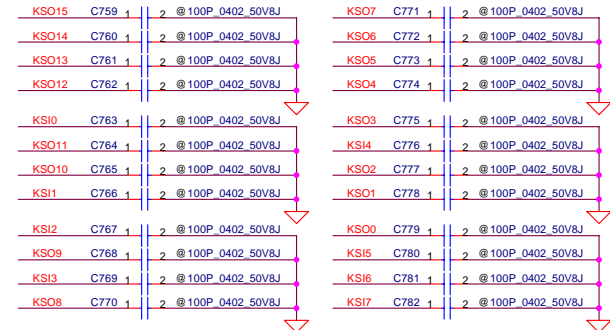
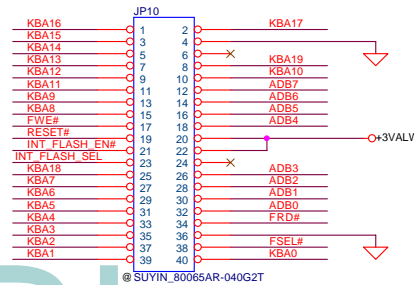

Dr-Engine.com

Security Classification		Compal Secret Data		Compal Electronics, Inc.	
Issued Date	2005/06/20	Deciphered Date	2006/06/20	Title	
THIS SHEET OF ENGINEERING DRAWING IS THE PROPRIETARY PROPERTY OF COMPAL ELECTRONICS, INC. AND CONTAINS CONFIDENTIAL AND TRADE SECRET INFORMATION. THIS SHEET MAY NOT BE TRANSFERRED FROM THE CUSTODY OF THE COMPETENT DIVISION OF R&D DEPARTMENT EXCEPT AS AUTHORIZED BY COMPAL ELECTRONICS, INC. NEITHER THIS SHEET NOR THE INFORMATION IT CONTAINS MAY BE USED BY OR DISCLOSED TO ANY THIRD PARTY WITHOUT PRIOR WRITTEN CONSENT OF COMPAL ELECTRONICS, INC.				BIOS, I/O Port & K/B Connector	
Size	Document Number	HBL51 LA-3081P		Rev	0.2
Date:	Wednesday, November 09, 2005	Sheet	33	of	47

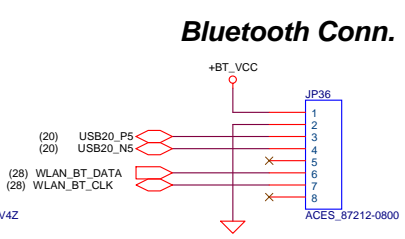
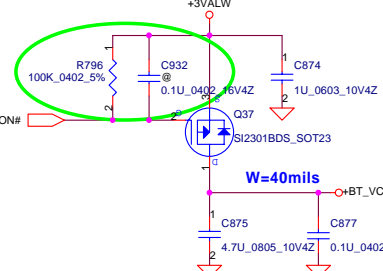
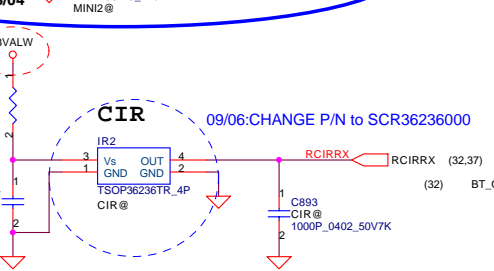
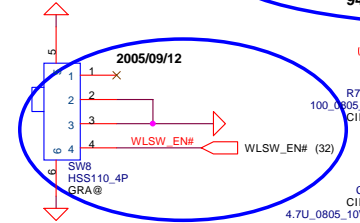
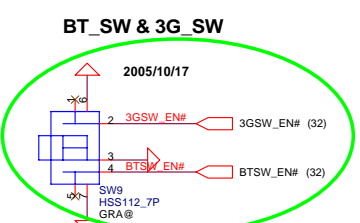
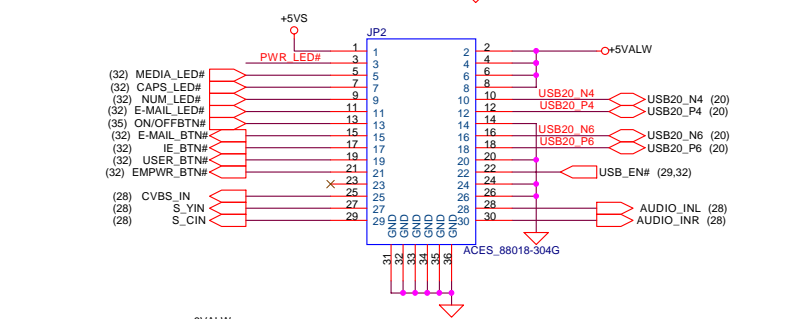
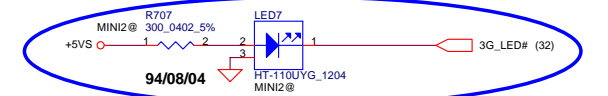
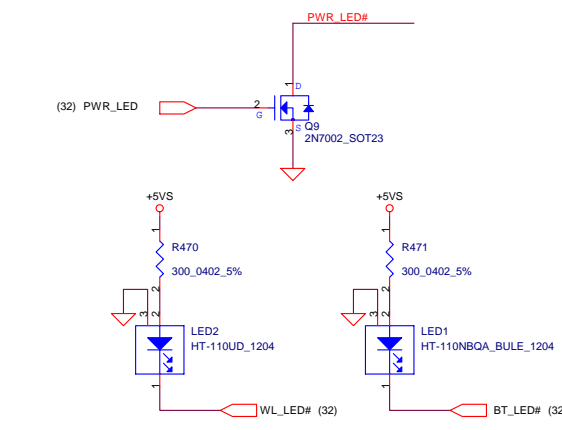
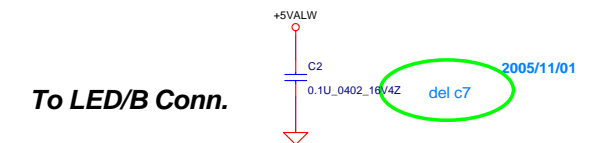
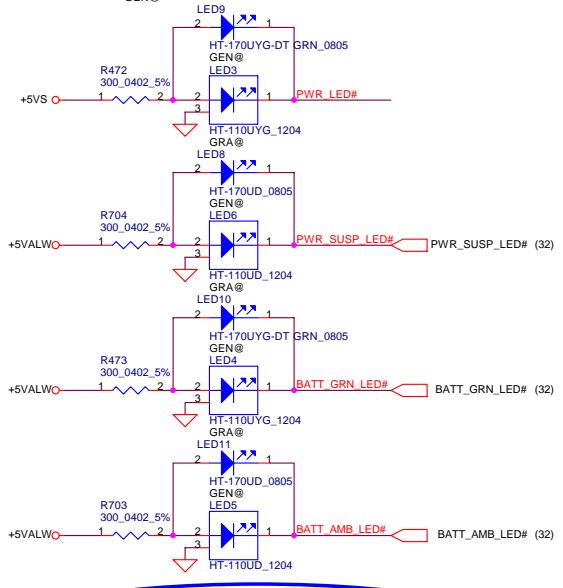
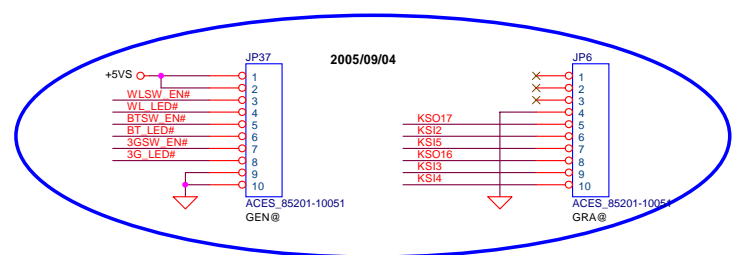
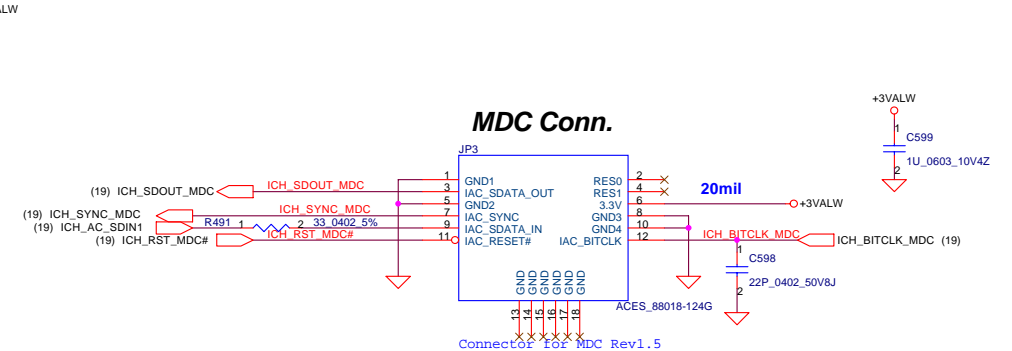
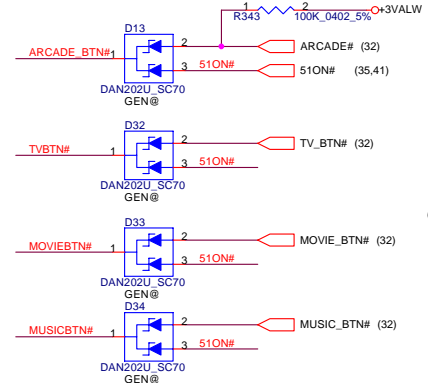
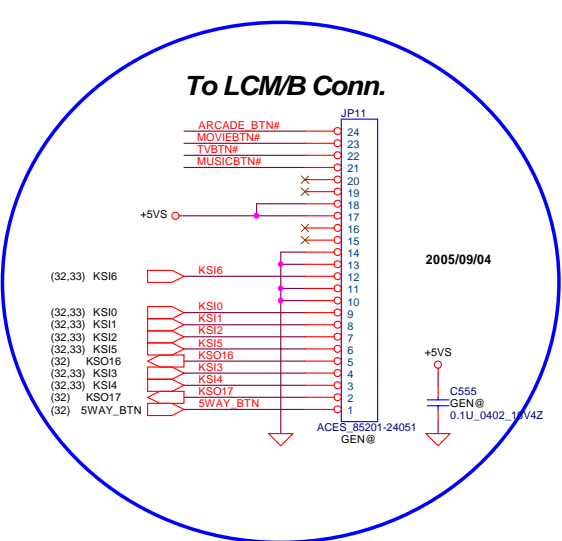

Geneva		Grapevine	
KSO16	KSO17	KSO16	KSO17
KSI0	VOL_UP		
KSI1	RIGHT		
KSI2	PLAY	PLAY	
KSI3	STOP	STOP	VOL_UP
KSI4	NEXT	NEXT	VOL_DOWN
KSI5	REV	REV	ARCADE_TV
KSI6			

Change BATT1 P/N : SP093PA0200 (Panasonic)  
SP093MX0000 (MAXELL)

**ON/OFF switch**

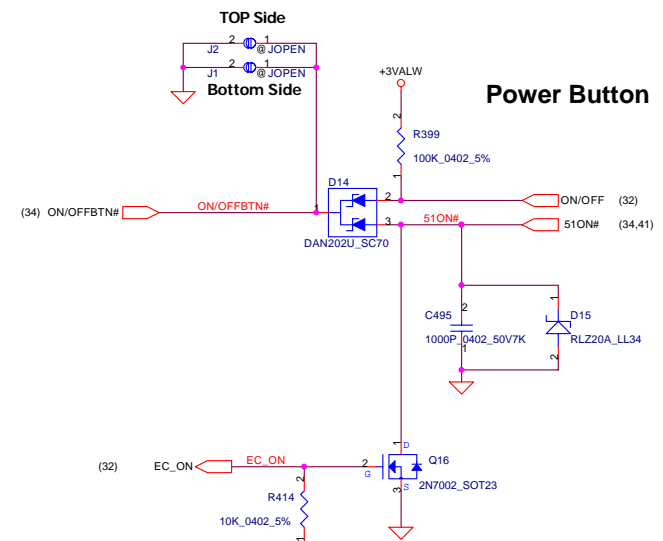

**Lid Switch**

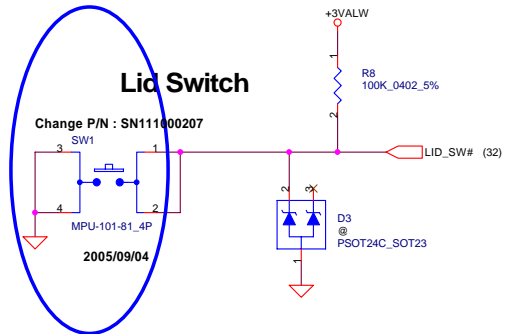

**RTC Battery**

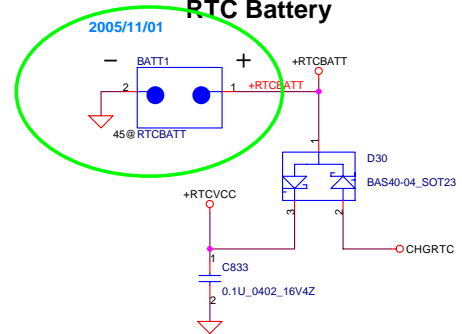

**Power ON Circuit**

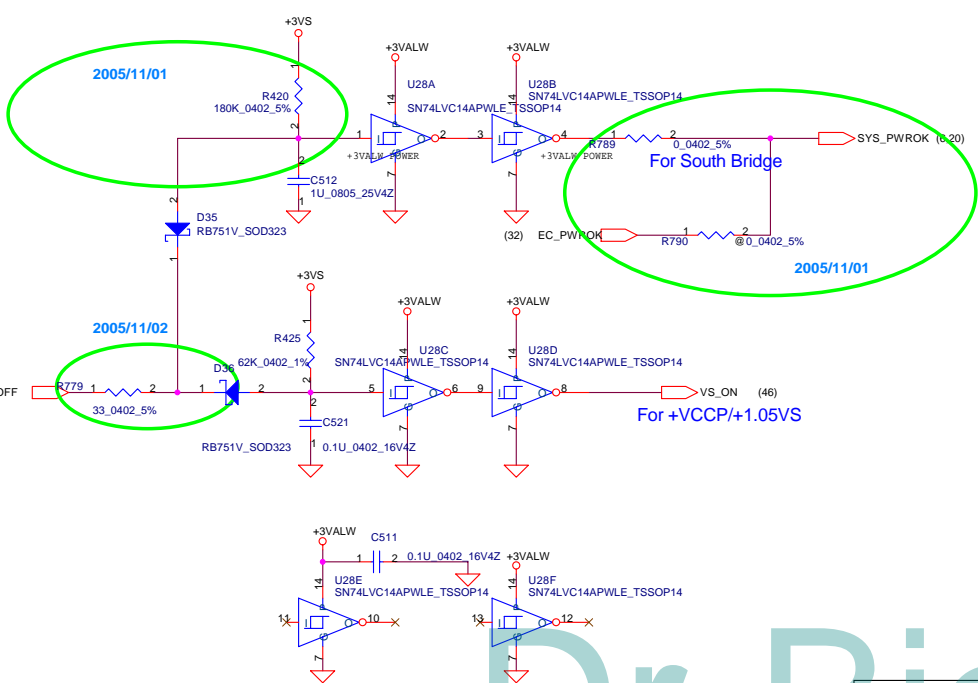

**Scroll Up**

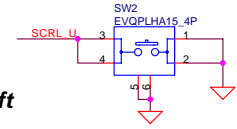

**Scroll Left**

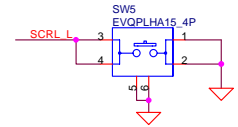

**Scroll Right**

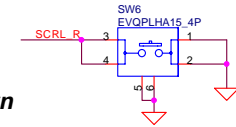

**Scroll Down**

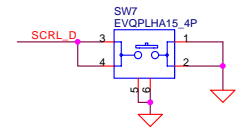

**Left**

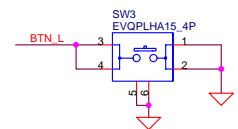

**Right**

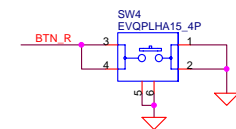

**To TP/B Conn.**

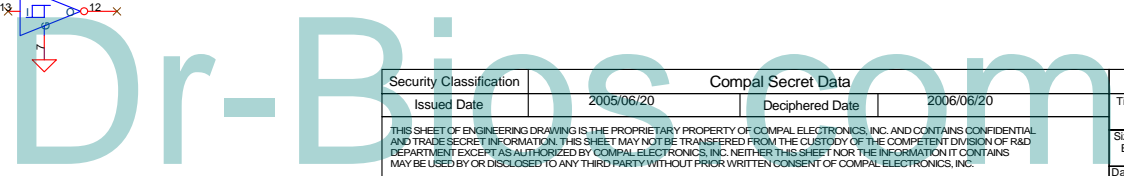
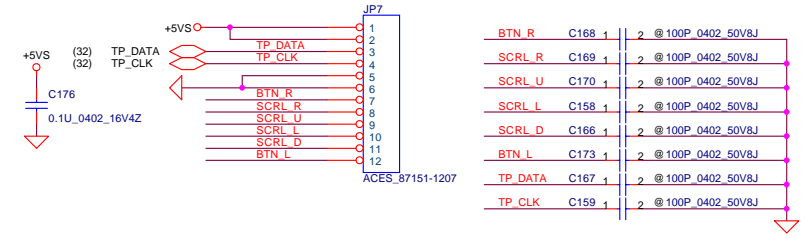

Security Classification	Compal Secret Data	Title	
Issued Date	2005/06/20	Power OK, Reset and RTC Circuit, TP	
Deciphered Date	2006/06/20	Size	Document Number
		B	HBL51 LA-3081P
THIS SHEET OF ENGINEERING DRAWING IS THE PROPRIETARY PROPERTY OF COMPAL ELECTRONICS, INC. AND CONTAINS CONFIDENTIAL AND TRADE SECRET INFORMATION. THIS SHEET MAY NOT BE TRANSFERRED FROM THE CUSTODY OF THE COMPETENT DIVISION OF R&D DEPARTMENT EXCEPT AS AUTHORIZED BY COMPAL ELECTRONICS, INC. NEITHER THIS SHEET NOR THE INFORMATION IT CONTAINS MAY BE USED BY OR DISCLOSED TO ANY THIRD PARTY WITHOUT PRIOR WRITTEN CONSENT OF COMPAL ELECTRONICS, INC.		Date:	Wednesday, November 09, 2005 [Sheet 35 of 47]

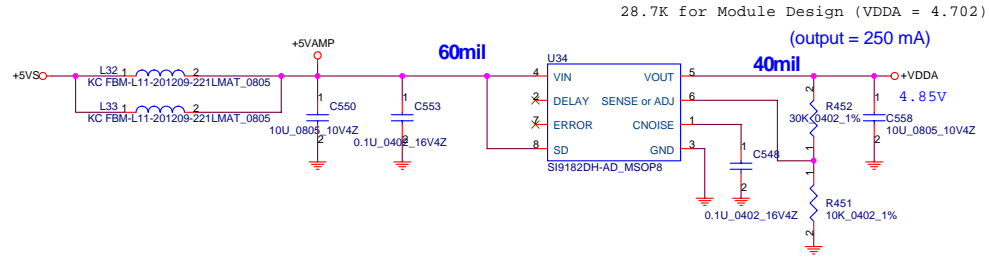
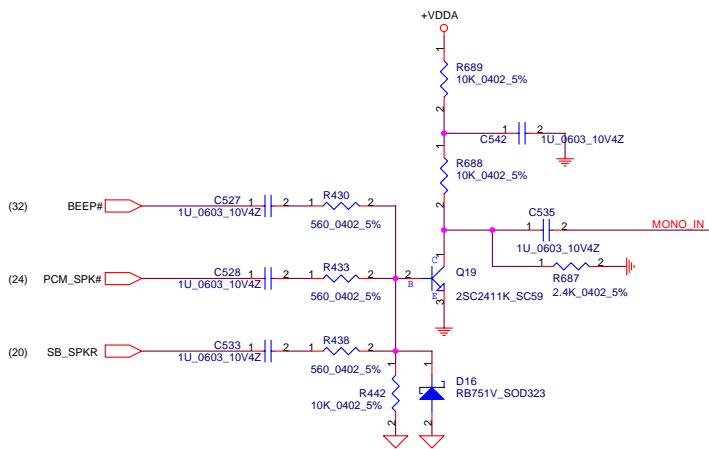

### HD Audio Codec

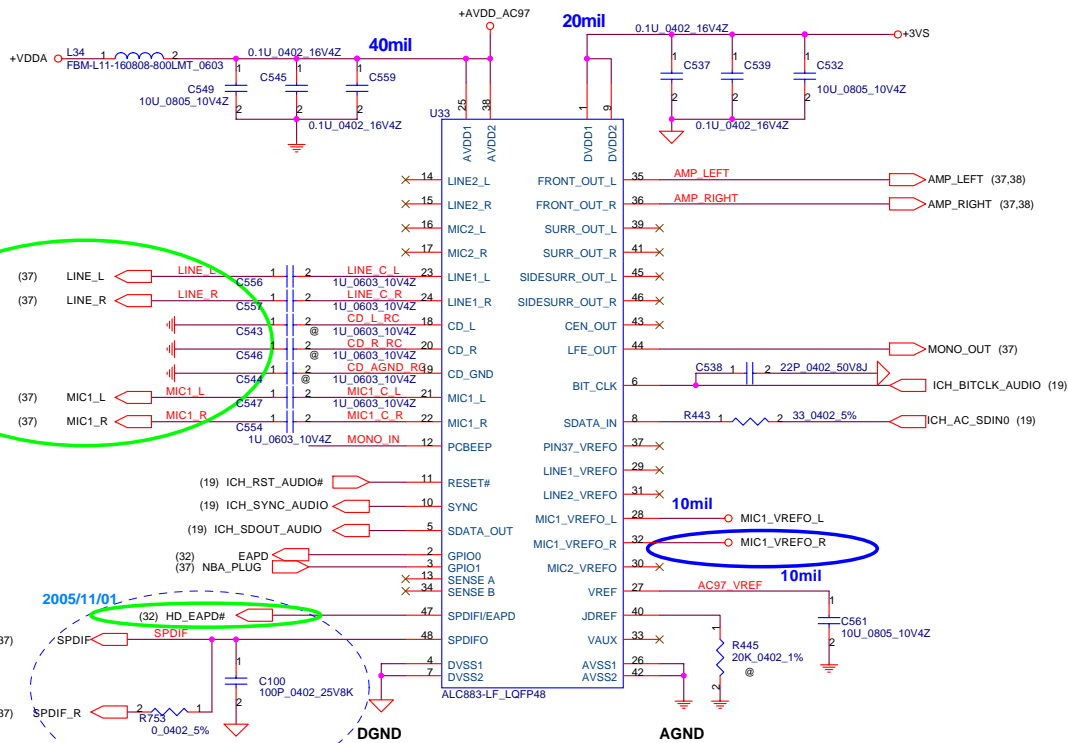

2005/11/01

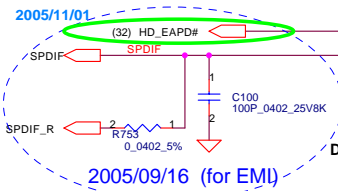
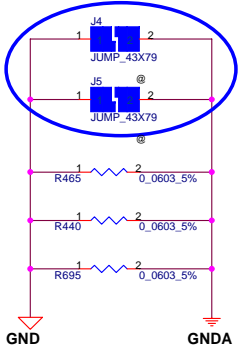

Security Classification		Compal Secret Data		Title	
Issued Date	2005/06/20	Deciphered Date	2006/06/20	HD Audio Codec ALC883	
THIS SHEET OF ENGINEERING DRAWING IS THE PROPRIETARY PROPERTY OF COMPAL ELECTRONICS, INC. AND CONTAINS CONFIDENTIAL AND TRADE SECRET INFORMATION. THIS SHEET MAY NOT BE TRANSFERRED FROM THE CUSTODY OF THE COMPETENT DIVISION OF R&D DEPARTMENT EXCEPT AS AUTHORIZED BY COMPAL ELECTRONICS, INC. NEITHER THIS SHEET NOR THE INFORMATION IT CONTAINS MAY BE USED BY OR DISCLOSED TO ANY THIRD PARTY WITHOUT PRIOR WRITTEN CONSENT OF COMPAL ELECTRONICS, INC.				Size	Document Number
				B	HBL51 LA-3081P
				Date:	Wednesday, November 09, 2005   Sheet 36 of 47

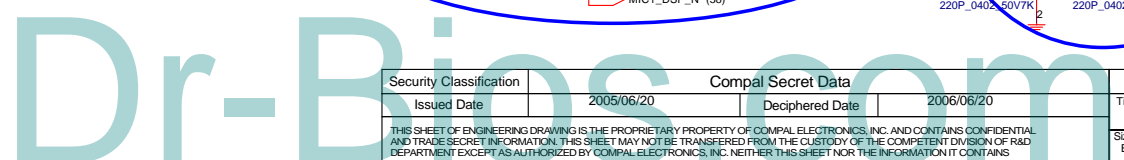
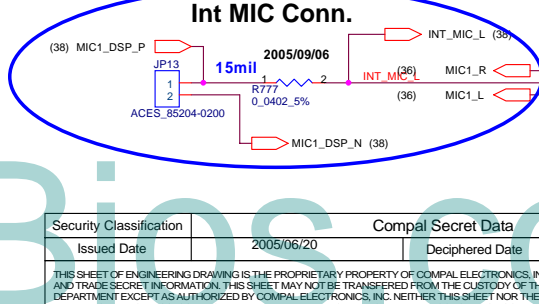
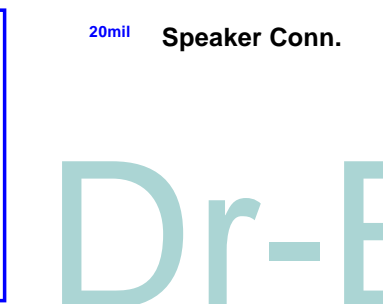
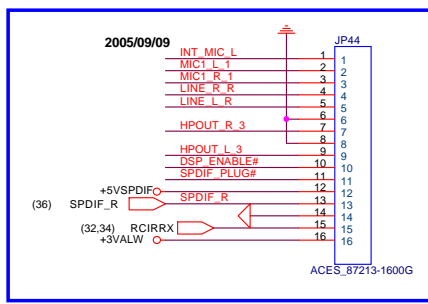
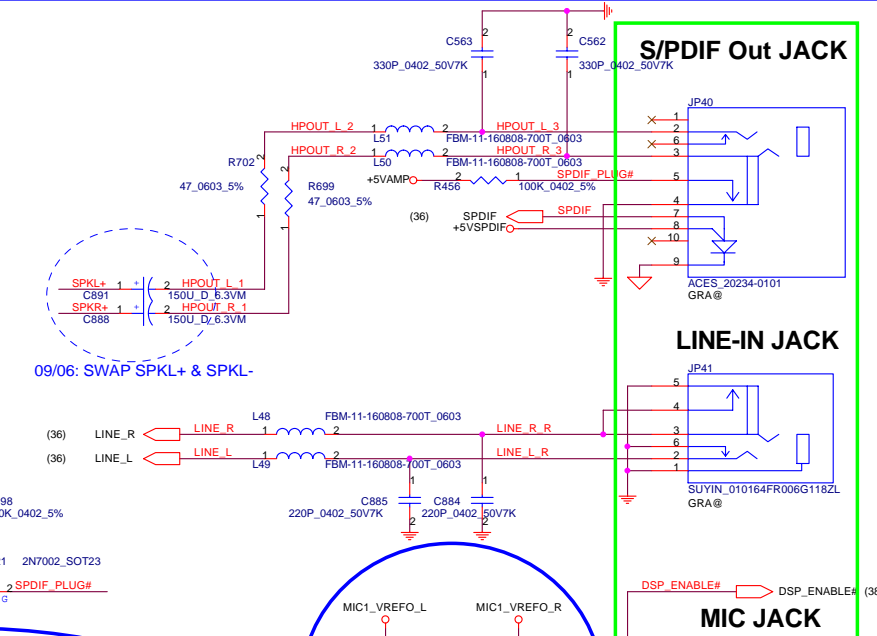
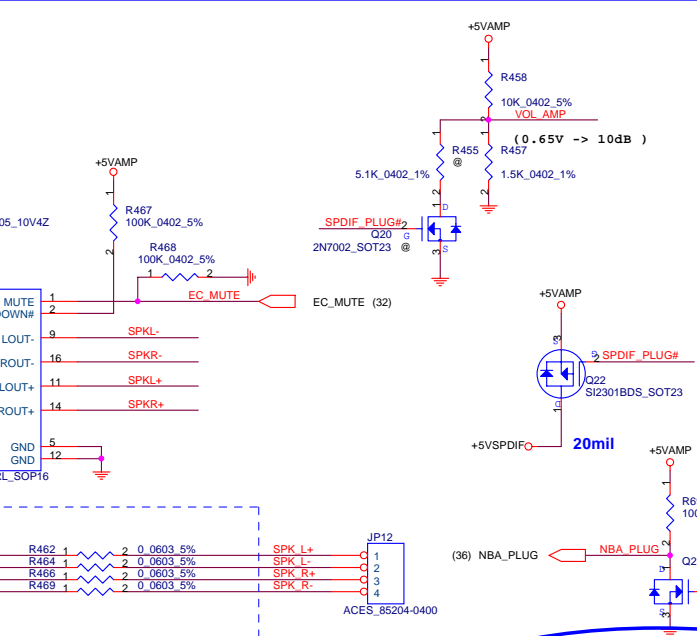
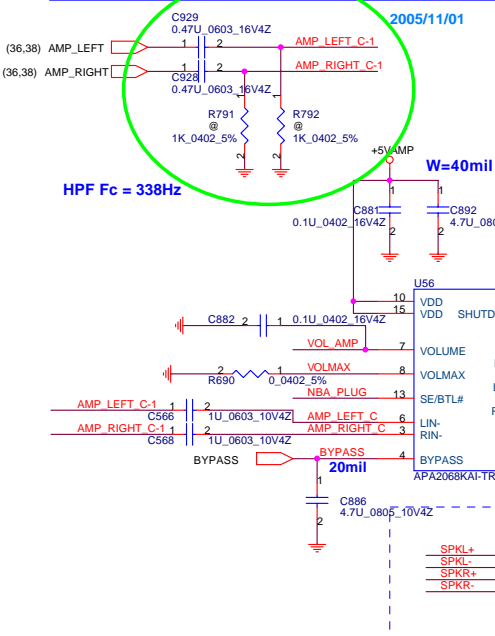
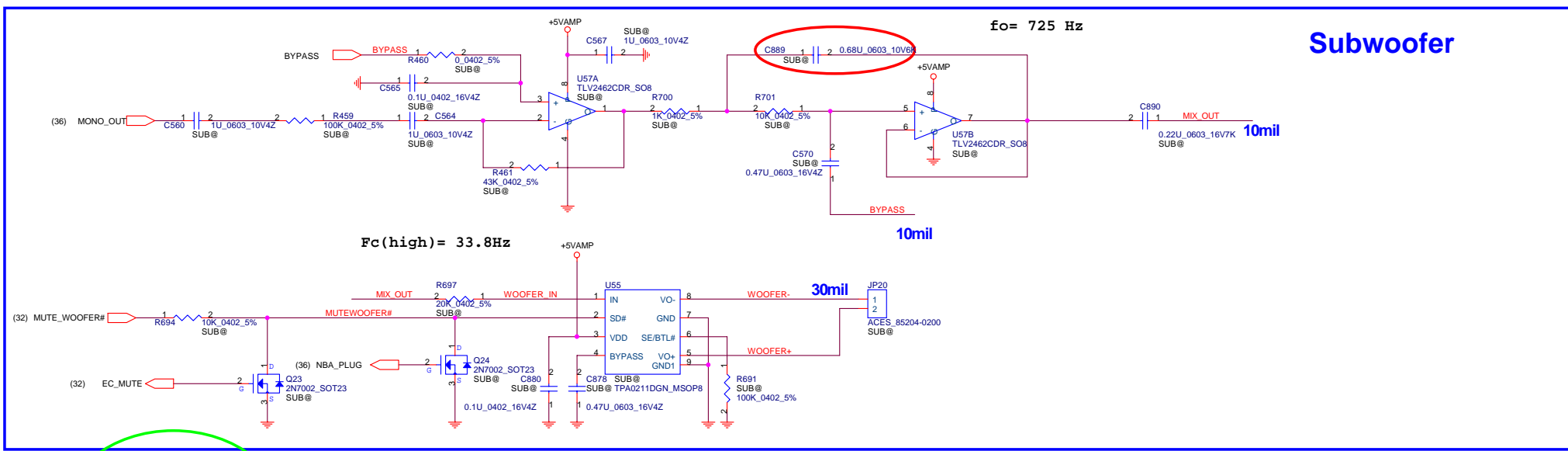

Security Classification		Compal Secret Data		Compal Electronics, Inc.	
Issued Date	2005/06/20	Deciphered Date	2006/06/20	Title	Amplifier & Audio Jack & Subwoofer
THIS SHEET OF ENGINEERING DRAWING IS THE PROPRIETARY PROPERTY OF COMPAL ELECTRONICS, INC. AND CONTAINS CONFIDENTIAL AND TRADE SECRET INFORMATION. THIS SHEET MAY NOT BE TRANSFERRED FROM THE CUSTODY OF THE COMPETENT DIVISION OF R&D DEPARTMENT EXCEPT AS AUTHORIZED BY COMPAL ELECTRONICS, INC. NEITHER THIS SHEET NOR THE INFORMATION IT CONTAINS MAY BE USED BY OR DISCLOSED TO ANY THIRD PARTY WITHOUT PRIOR WRITTEN CONSENT OF COMPAL ELECTRONICS, INC.					
Size B	Document Number	HBL51 LA-3081P		Rev	0.2
Date:	Wednesday, November 09, 2005	Sheet	37	of	47

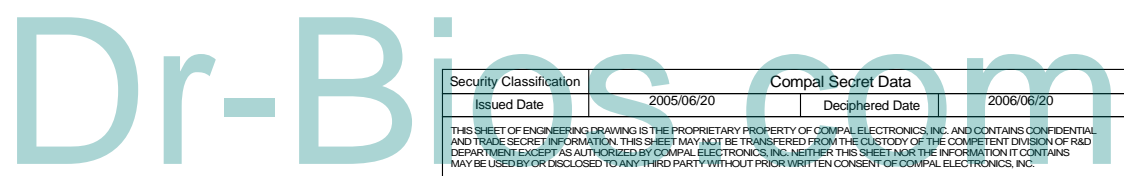
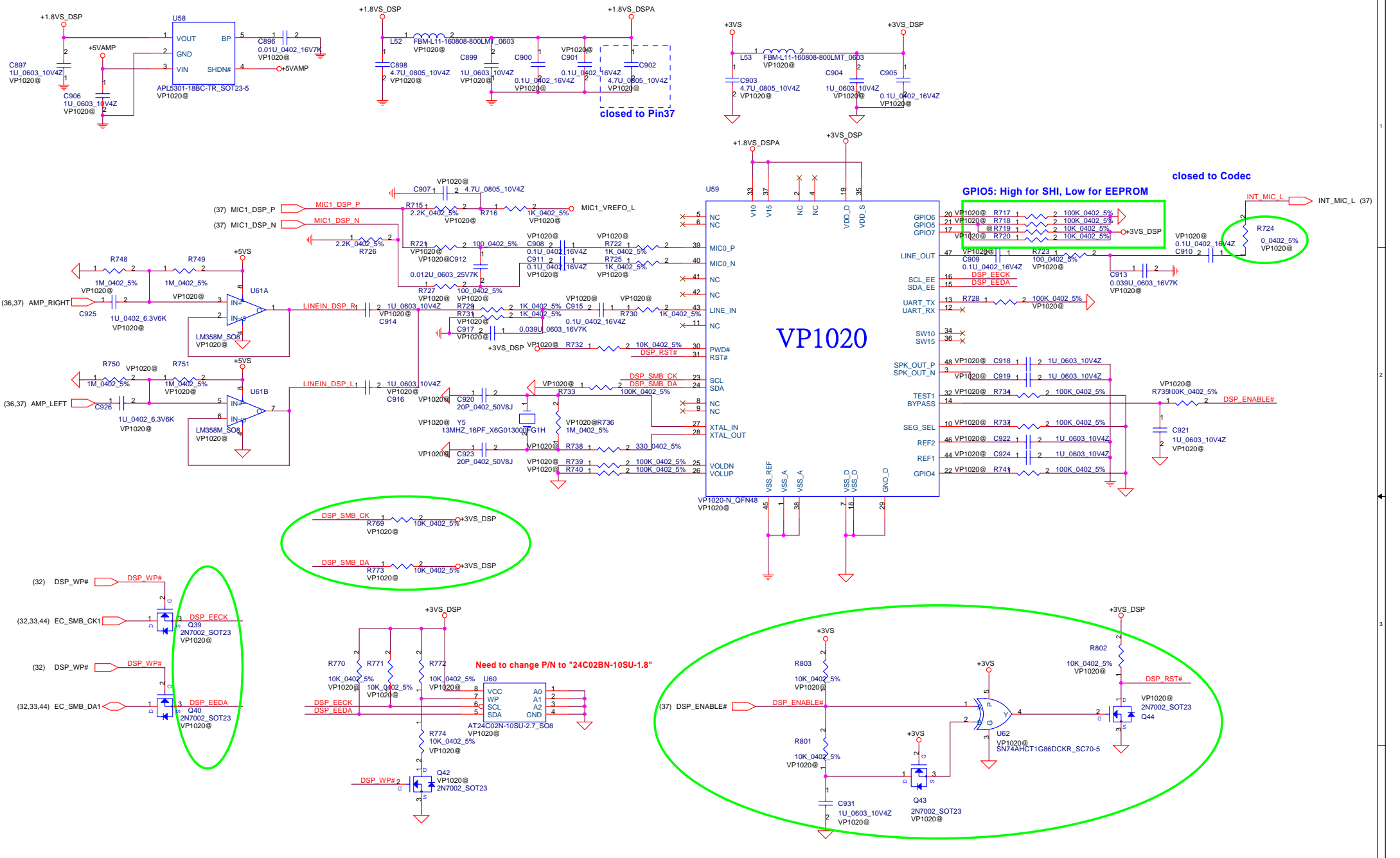

Security Classification	Compal Secret Data	
Issued Date	2005/06/20	Deciphered Date
		2006/06/20
THIS SHEET OF ENGINEERING DRAWING IS THE PROPRIETARY PROPERTY OF COMPAL ELECTRONICS, INC. AND CONTAINS CONFIDENTIAL AND TRADE SECRET INFORMATION. THIS SHEET MAY NOT BE TRANSFERRED FROM THE CUSTODY OF THE COMPETENT DIVISION OF ROAD DEPARTMENT EXCEPT AS AUTHORIZED BY COMPAL ELECTRONICS, INC. NEITHER THIS SHEET NOR THE INFORMATION IT CONTAINS MAY BE USED BY OR DISCLOSED TO ANY THIRD PARTY WITHOUT PRIOR WRITTEN CONSENT OF COMPAL ELECTRONICS, INC.		

Compal Electronics, Inc.		
Title		
DSP		
Size	Document Number	Rev
Custom	HBL51 LA-3081P	0.2
Date:	Friday, November 11, 2005	Sheet 38 of 47

### FAN1 Conn

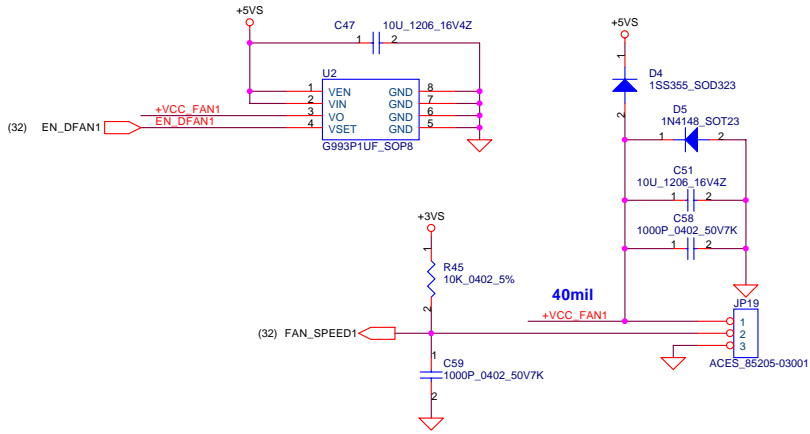

### FAN2 Conn

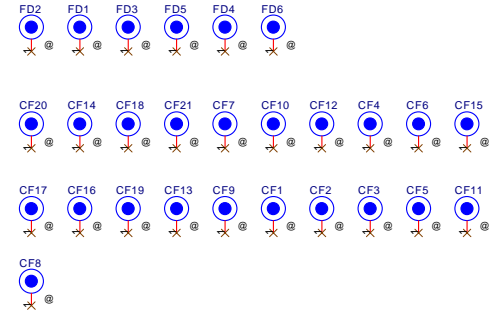
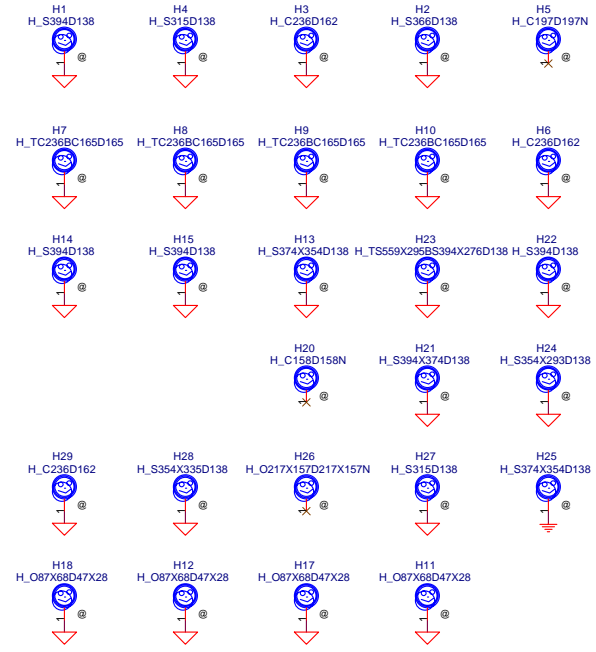
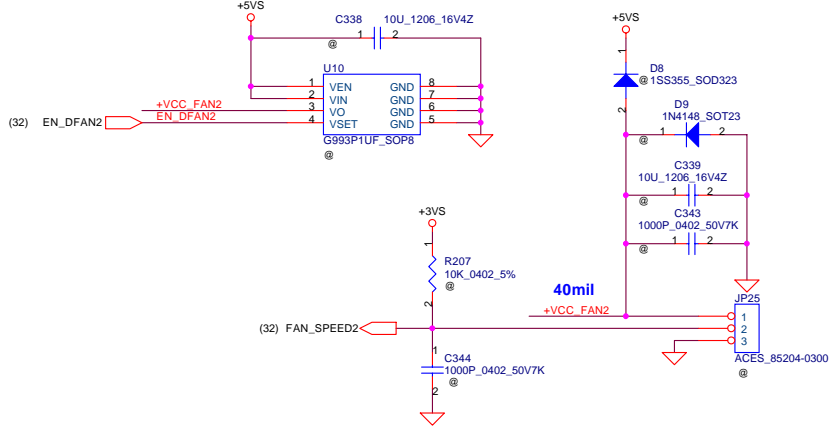

Dr-Engineer.com

Security Classification		Compal Secret Data		Compal Electronics, Inc.	
Issued Date	2005/06/20	Deciphered Date	2006/06/20	Title	
THIS SHEET OF ENGINEERING DRAWING IS THE PROPRIETARY PROPERTY OF COMPAL ELECTRONICS, INC. AND CONTAINS CONFIDENTIAL AND TRADE SECRET INFORMATION. THIS SHEET MAY NOT BE TRANSFERRED FROM THE CUSTODY OF THE COMPETENT DIVISION OF R&D DEPARTMENT EXCEPT AS AUTHORIZED BY COMPAL ELECTRONICS, INC. NEITHER THIS SHEET NOR THE INFORMATION IT CONTAINS MAY BE USED BY OR DISCLOSED TO ANY THIRD PARTY WITHOUT PRIOR WRITTEN CONSENT OF COMPAL ELECTRONICS, INC.				FAN & Screw Hole	
Size	Document Number	Rev		0.2	
B	HBL51 LA-3081P	Date:		Wednesday, November 09, 2005	
		Sheet	39	of	47

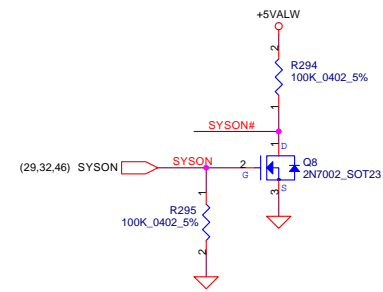
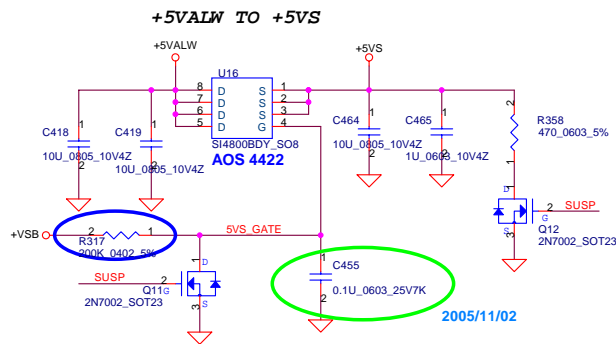

**+3VALW TO +3VS**

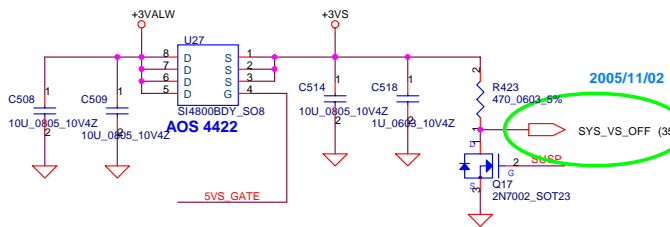

**+1.8V to +1.8VS**

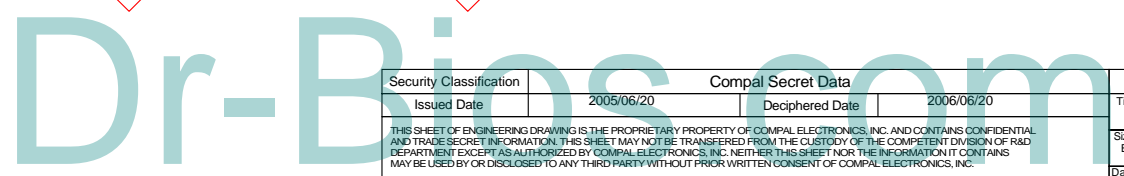
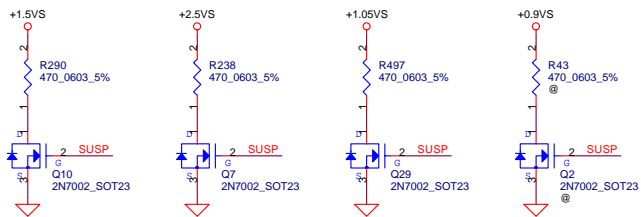
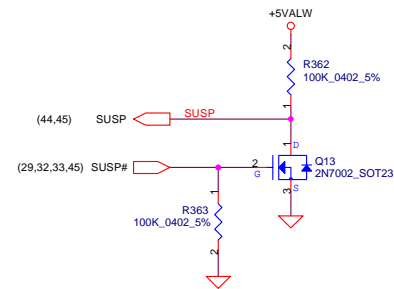
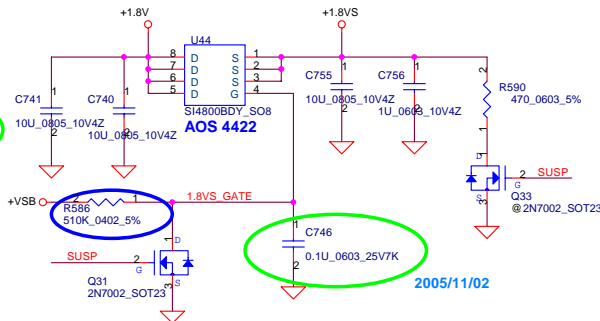

Security Classification	Compal Secret Data		Compal Electronics, Inc.	
Issued Date	2005/06/20	Deciphered Date	2006/06/20	Title
				DC Interface
THIS SHEET OF ENGINEERING DRAWING IS THE PROPRIETARY PROPERTY OF COMPAL ELECTRONICS, INC. AND CONTAINS CONFIDENTIAL AND TRADE SECRET INFORMATION. THIS SHEET MAY NOT BE TRANSFERRED FROM THE CUSTODY OF THE COMPETENT DIVISION OF R&D DEPARTMENT EXCEPT AS AUTHORIZED BY COMPAL ELECTRONICS, INC. NEITHER THIS SHEET NOR THE INFORMATION IT CONTAINS MAY BE USED BY OR DISCLOSED TO ANY THIRD PARTY WITHOUT PRIOR WRITTEN CONSENT OF COMPAL ELECTRONICS, INC.		Size B	Document Number	Rev
			HBL51 LA-3081P	0.2
		Date:	Wednesday, November 09, 2005	Sheet 40 of 47



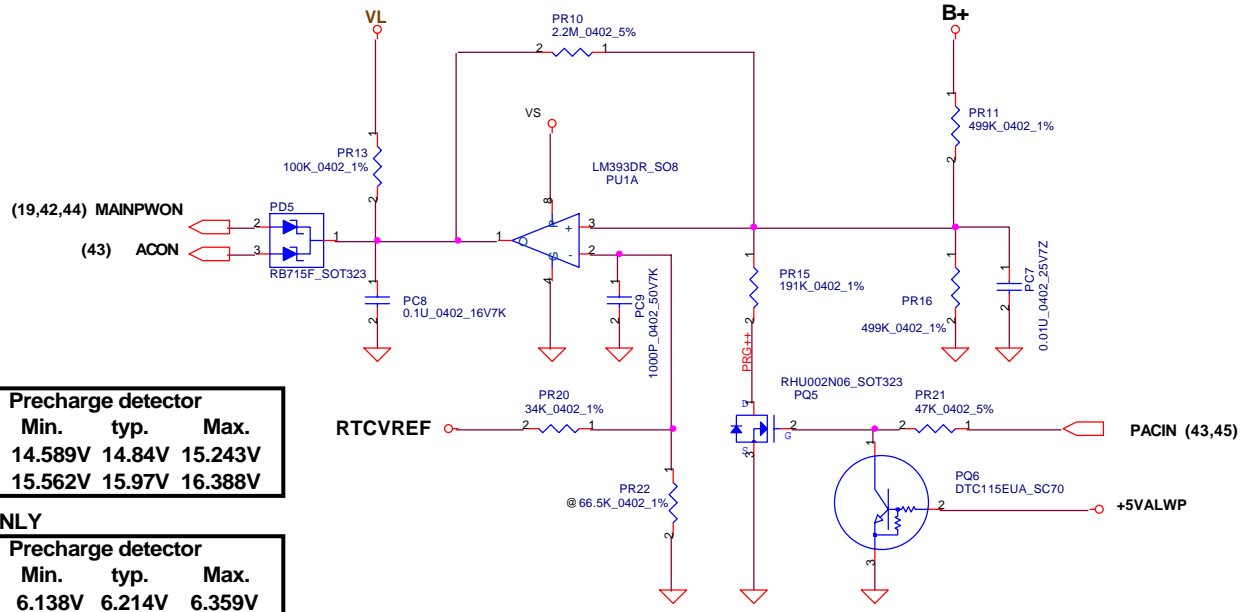
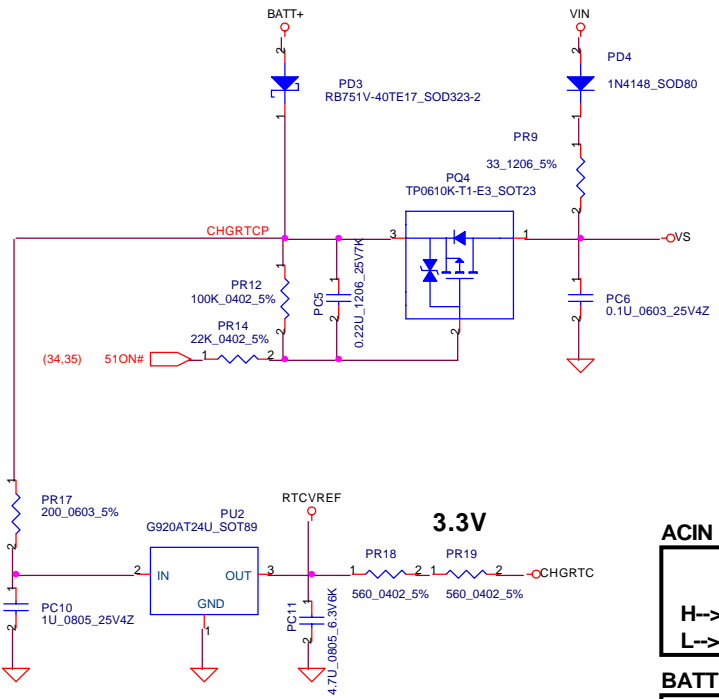
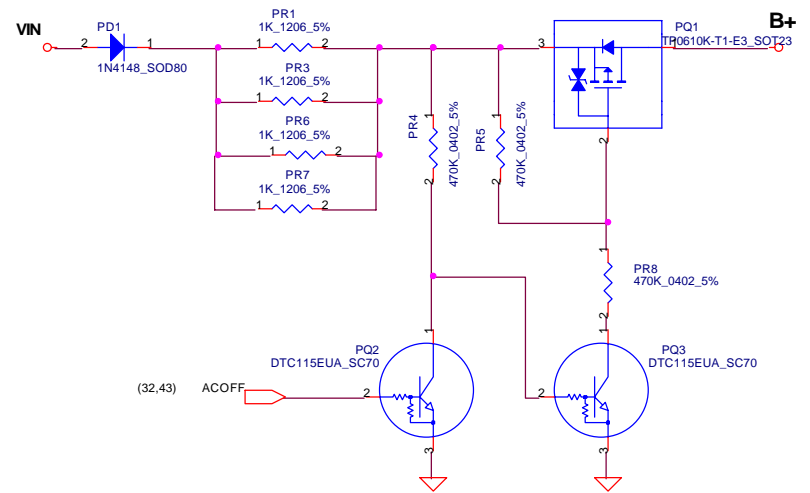
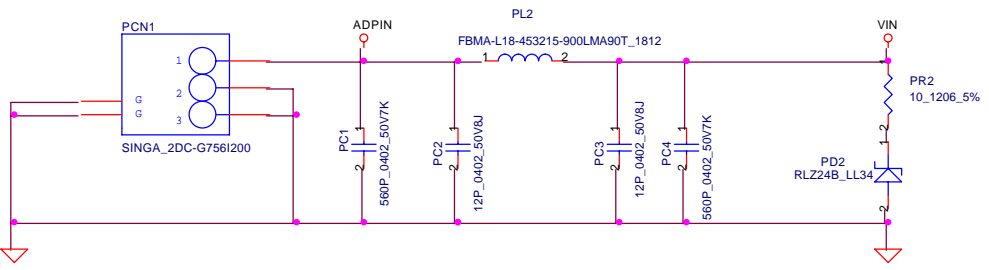

ACIN			
Precharge detector			
	Min.	typ.	Max.
H->L	14.589V	14.84V	15.243V
L->H	15.562V	15.97V	16.388V

BATT ONLY			
Precharge detector			
	Min.	typ.	Max.
H->L	6.138V	6.214V	6.359V
L->H	7.196V	7.349V	7.505V

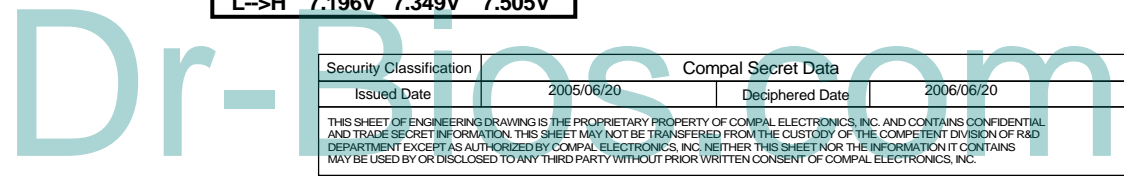

Security Classification	Compal Secret Data			Compal Electronics, Inc.		
Issued Date	2005/06/20	Deciphered Date	2006/06/20	Title		
THIS SHEET OF ENGINEERING DRAWING IS THE PROPRIETARY PROPERTY OF COMPAL ELECTRONICS, INC. AND CONTAINS CONFIDENTIAL AND TRADE SECRET INFORMATION. THIS SHEET MAY NOT BE TRANSFERRED FROM THE CUSTODY OF THE COMPETENT DIVISION OF R&D DEPARTMENT EXCEPT AS AUTHORIZED BY COMPAL ELECTRONICS, INC. NEITHER THIS SHEET NOR THE INFORMATION IT CONTAINS MAY BE USED BY OR DISCLOSED TO ANY THIRD PARTY WITHOUT PRIOR WRITTEN CONSENT OF COMPAL ELECTRONICS, INC.				DCIN/DECTOR/RTC		
Size B	Document Number		HBL50 LA-2921P		Rev 0.2	
Date:	Wednesday, November 09, 2005	Sheet	41	of	47	

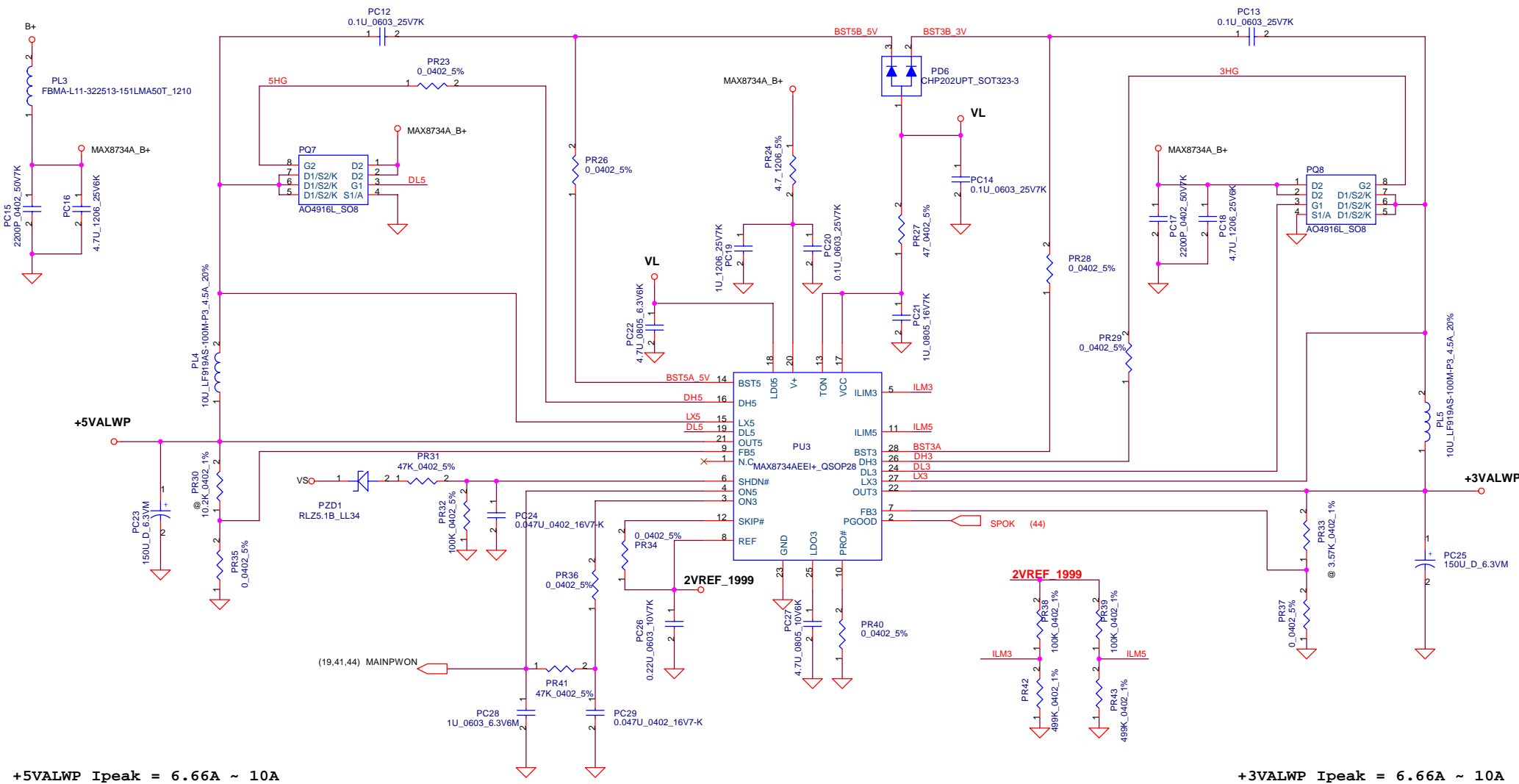

**+5VALWP Ipeak = 6.66A ~ 10A**

**+3VALWP Ipeak = 6.66A ~ 10A**

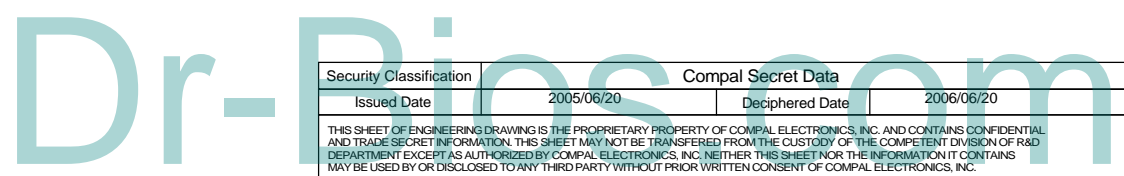

Security Classification		Compal Secret Data		Compal Electronics, Inc.	
Issued Date	2005/06/20	Deciphered Date	2006/06/20	Title	
THIS SHEET OF ENGINEERING DRAWING IS THE PROPRIETARY PROPERTY OF COMPAL ELECTRONICS, INC. AND CONTAINS CONFIDENTIAL AND TRADE SECRET INFORMATION. THIS SHEET MAY NOT BE TRANSFERRED FROM THE CUSTODY OF THE COMPETENT DIVISION OF R&D DEPARTMENT EXCEPT AS AUTHORIZED BY COMPAL ELECTRONICS, INC. NEITHER THIS SHEET NOR THE INFORMATION IT CONTAINS MAY BE USED BY OR DISCLOSED TO ANY THIRD PARTY WITHOUT PRIOR WRITTEN CONSENT OF COMPAL ELECTRONICS, INC.				Size	Rev
				Custom	0.2
				HBL50 LA-2921P	
Date:	Wednesday, November 09, 2005	Sheet	42	of	47

I<sub>adp</sub>=0~4.74A(90W)

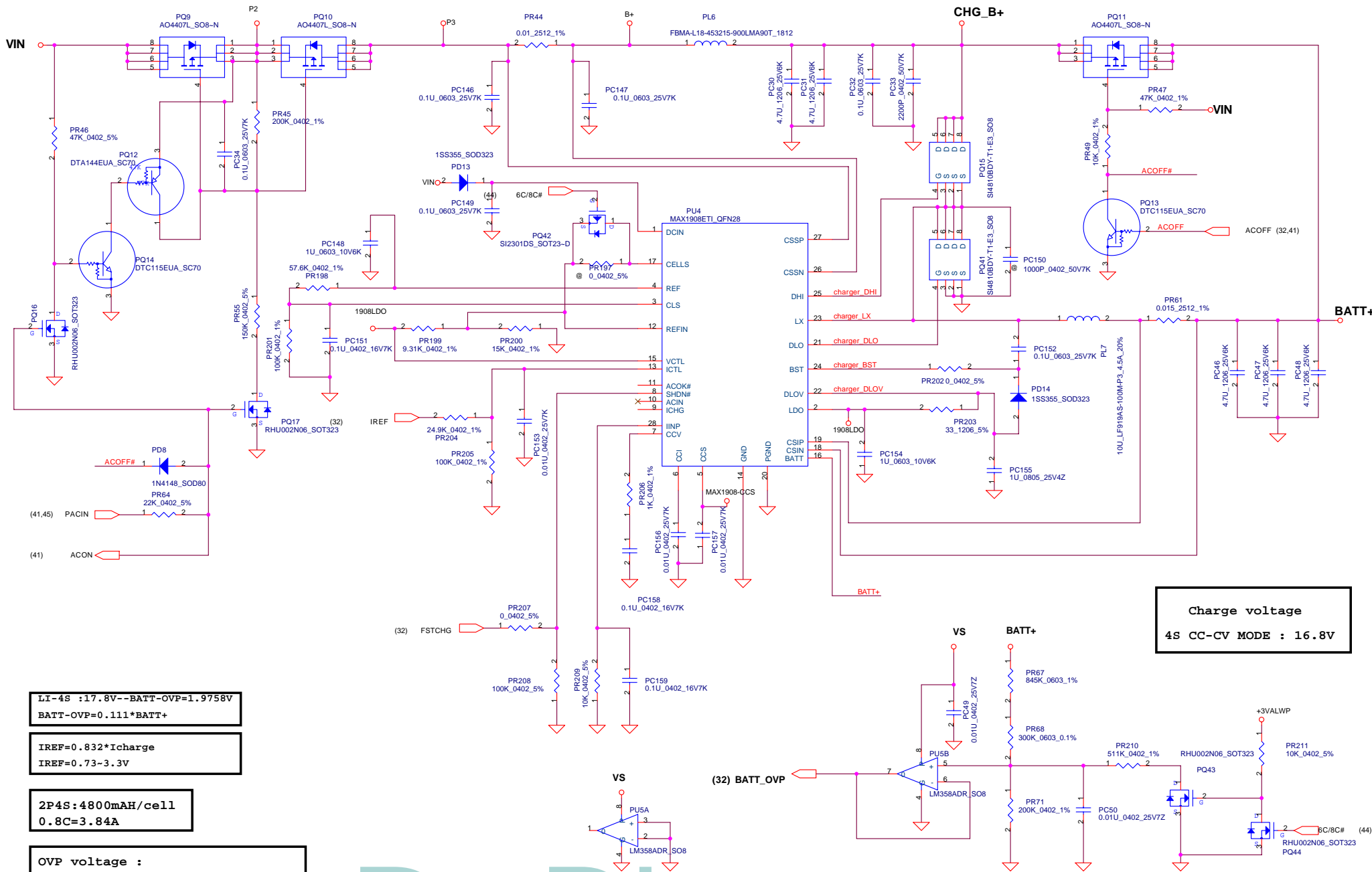

**Charge voltage**  
4S CC-CV MODE : 16.8V

LI-4S : 17.8V--BATT-OVP=1.9758V  
BATT-OVP=0.111\*BATT+

IREF=0.832\*Icharge  
IREF=0.73~3.3V

2P4S:4800mAh/cell  
0.8C=3.84A

OVP voltage :  
LI-3S : 17.8V---BATT-OVP=1.9758V  
BATT-OVP=0.111\*BATT+

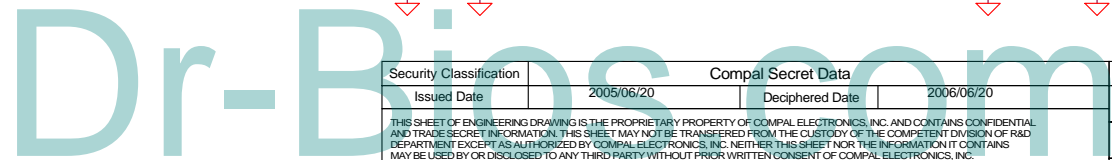

Security Classification	Compal Secret Data
Issued Date	2005/06/20
Deciphered Date	2006/06/20
THIS SHEET OF ENGINEERING DRAWING IS THE PROPRIETARY PROPERTY OF COMPAL ELECTRONICS, INC. AND CONTAINS CONFIDENTIAL AND TRADE SECRET INFORMATION. THIS SHEET MAY NOT BE TRANSFERRED FROM THE CUSTODY OF THE COMPETENT DIVISION OF R&D DEPARTMENT EXCEPT AS AUTHORIZED BY COMPAL ELECTRONICS, INC. NEITHER THIS SHEET NOR THE INFORMATION IT CONTAINS MAY BE USED BY OR DISCLOSED TO ANY THIRD PARTY WITHOUT PRIOR WRITTEN CONSENT OF COMPAL ELECTRONICS, INC.	

Compal Electronics, Inc.	
Title <b>Charger</b>	
Size B	Document Number <b>HBL50 LA-2921P</b>
Date: Wednesday, November 09, 2005	Sheet 43 of 47
	Rev 0.2

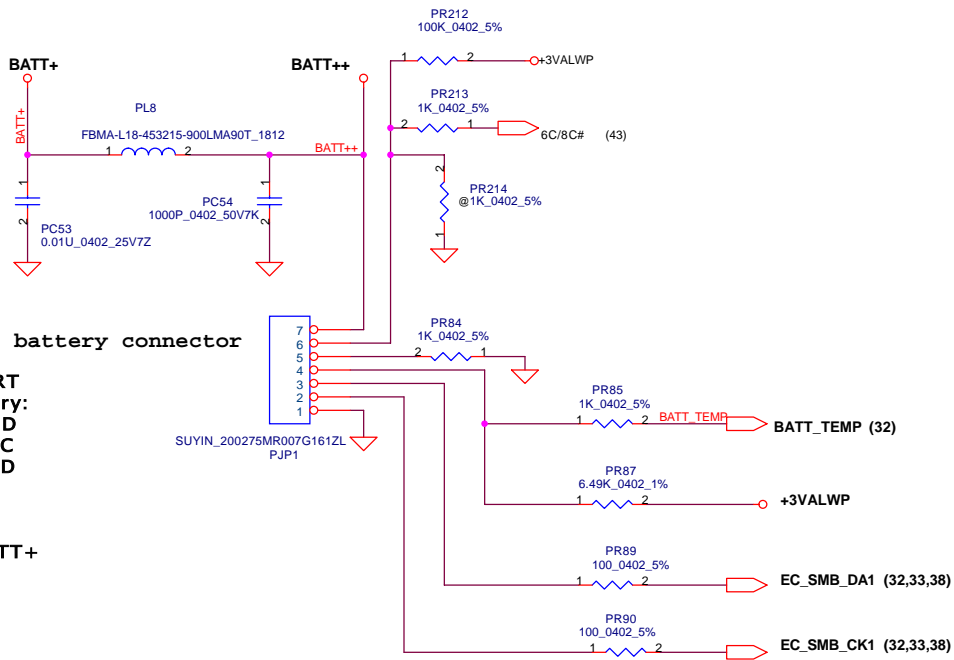

**PH1 under CPU botten side :**  
 CPU thermal protection at 80 degree C  
 Recovery at 44(45) degree C

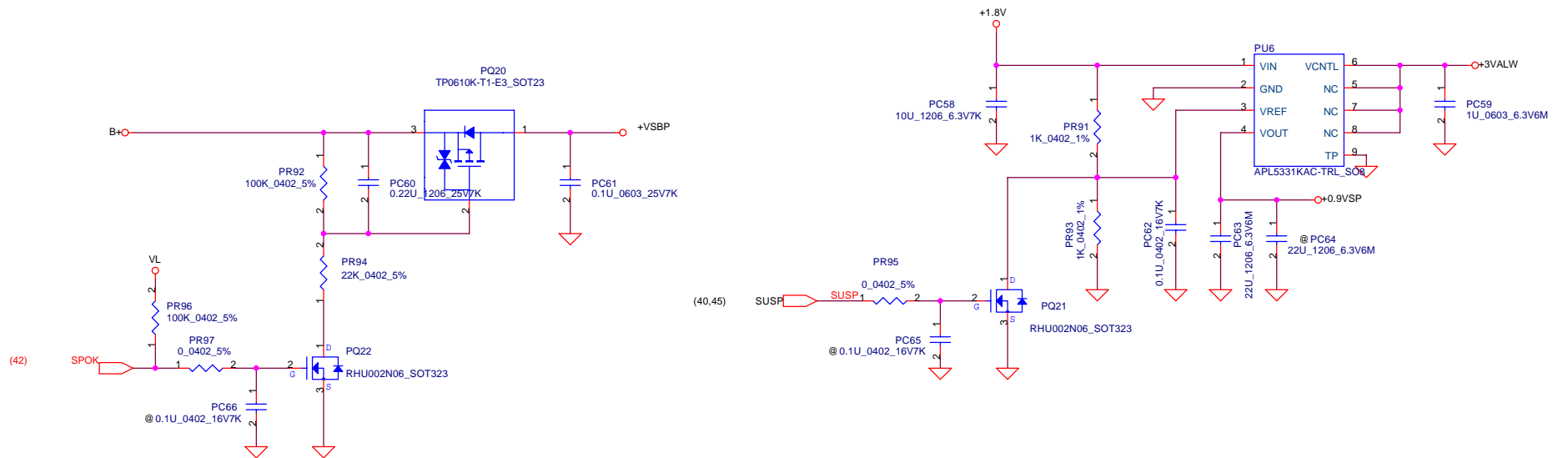
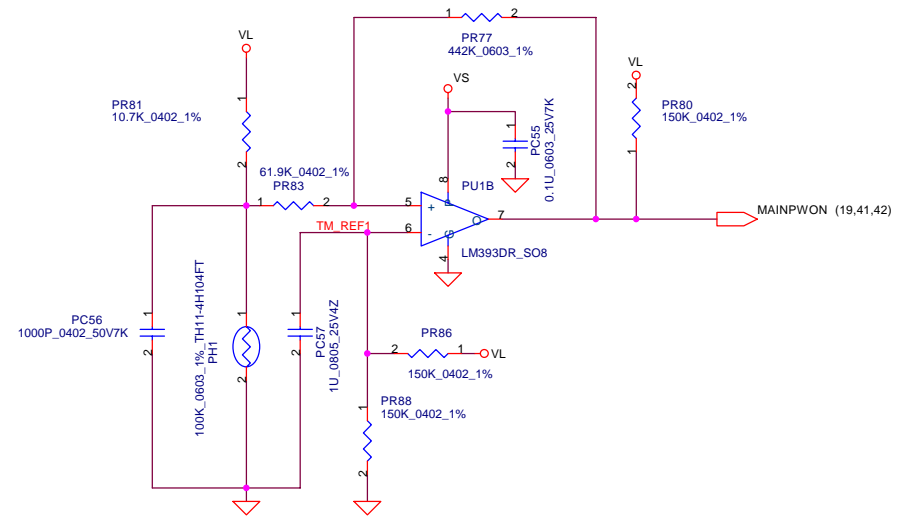

Dr-Pings.com

Security Classification		Compal Secret Data		Compal Electronics, Inc.	
Issued Date	2005/06/20	Deciphered Date	2006/06/20	Title	
THIS SHEET OF ENGINEERING DRAWING IS THE PROPRIETARY PROPERTY OF COMPAL ELECTRONICS, INC. AND CONTAINS CONFIDENTIAL AND TRADE SECRET INFORMATION. THIS SHEET MAY NOT BE TRANSFERRED FROM THE CUSTODY OF THE COMPETENT DIVISION OF R&D DEPARTMENT EXCEPT AS AUTHORIZED BY COMPAL ELECTRONICS, INC. NEITHER THIS SHEET NOR THE INFORMATION IT CONTAINS MAY BE USED BY OR DISCLOSED TO ANY THIRD PARTY WITHOUT PRIOR WRITTEN CONSENT OF COMPAL ELECTRONICS, INC.				BATTERY CONN. / OTP/+0.9VSP	
Size B	Document Number			Rev	
	HBL50 LA-2921P			0.2	
Date:	Wednesday, November 09, 2005	Sheet	44	of	47

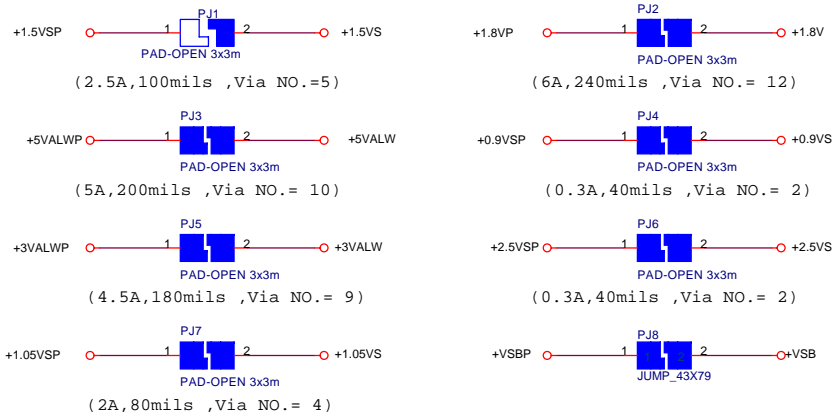

**Vin Detector**  
17.90V/17.24V

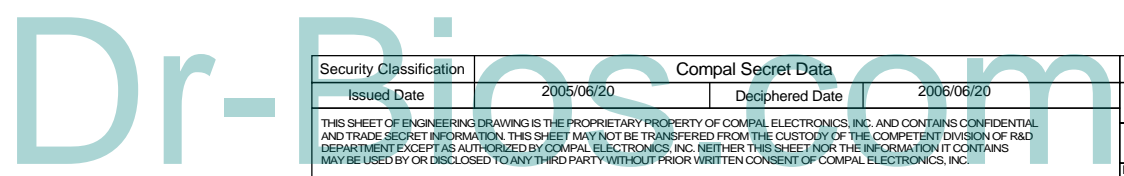
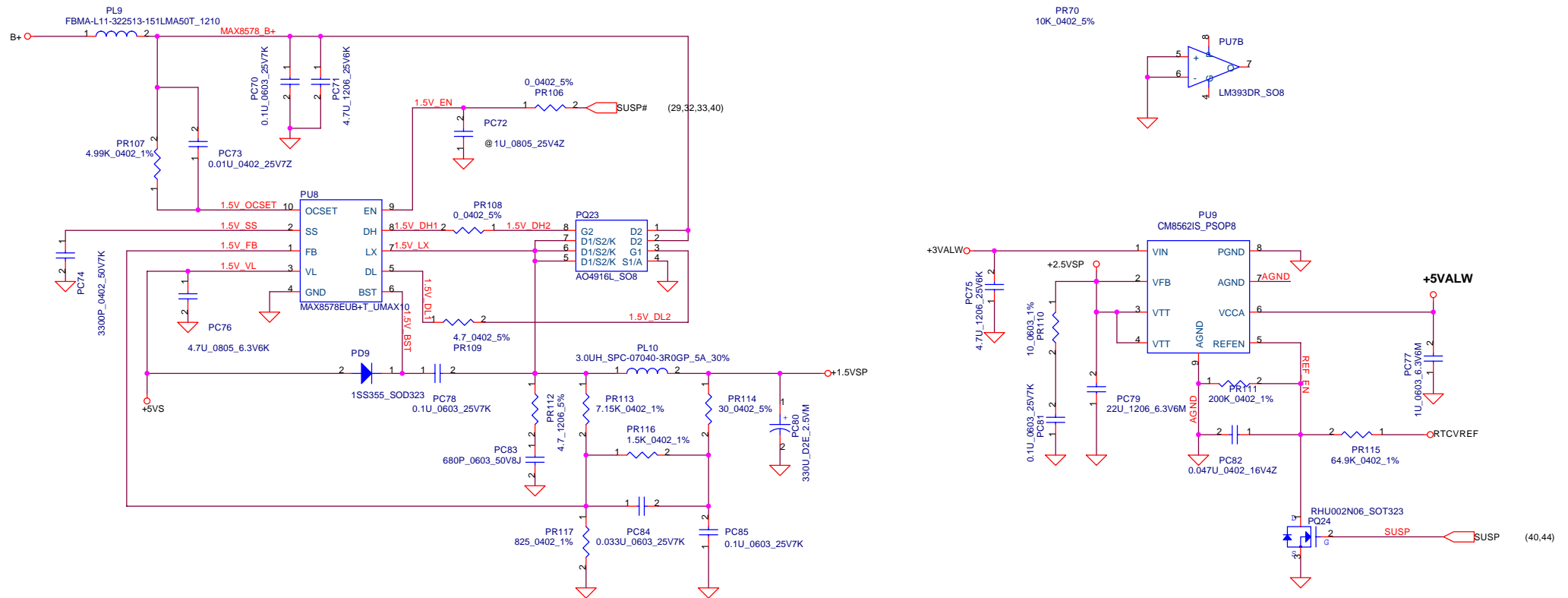
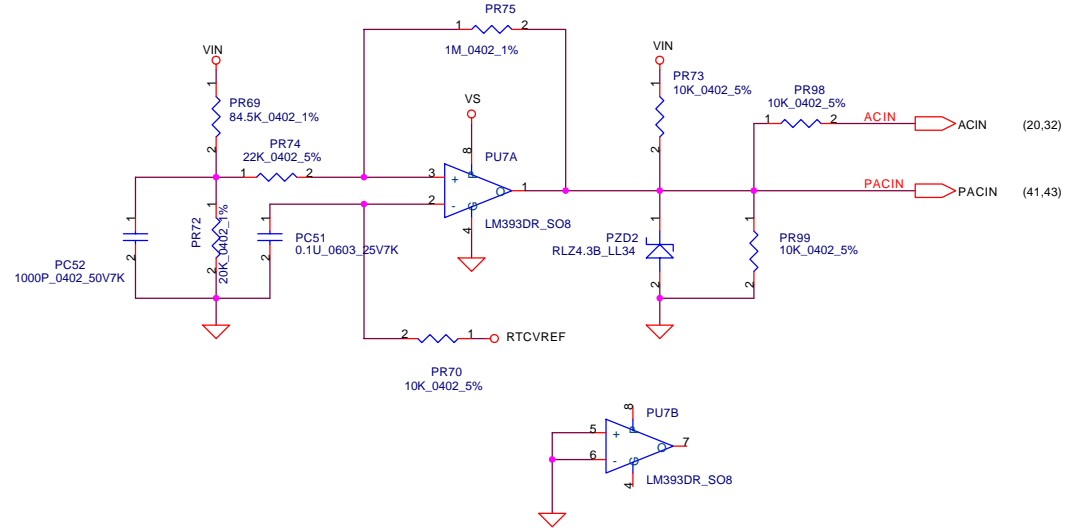

Security Classification		Compal Secret Data		Compal Electronics, Inc.	
Issued Date	2005/06/20	Deciphered Date	2006/06/20	Title	
THIS SHEET OF ENGINEERING DRAWING IS THE PROPRIETARY PROPERTY OF COMPAL ELECTRONICS, INC. AND CONTAINS CONFIDENTIAL AND TRADE SECRET INFORMATION. THIS SHEET MAY NOT BE TRANSFERRED FROM THE CUSTODY OF THE COMPETENT DIVISION OF R&D DEPARTMENT EXCEPT AS AUTHORIZED BY COMPAL ELECTRONICS, INC. NEITHER THIS SHEET NOR THE INFORMATION IT CONTAINS MAY BE USED BY OR DISCLOSED TO ANY THIRD PARTY WITHOUT PRIOR WRITTEN CONSENT OF COMPAL ELECTRONICS, INC.				+1.5VSP/RTCVREF	
Size	Document Number			Rev	
B	HBL50 LA-2921P			0.2	
Date:	Wednesday, November 09, 2005			Sheet	45 of 47

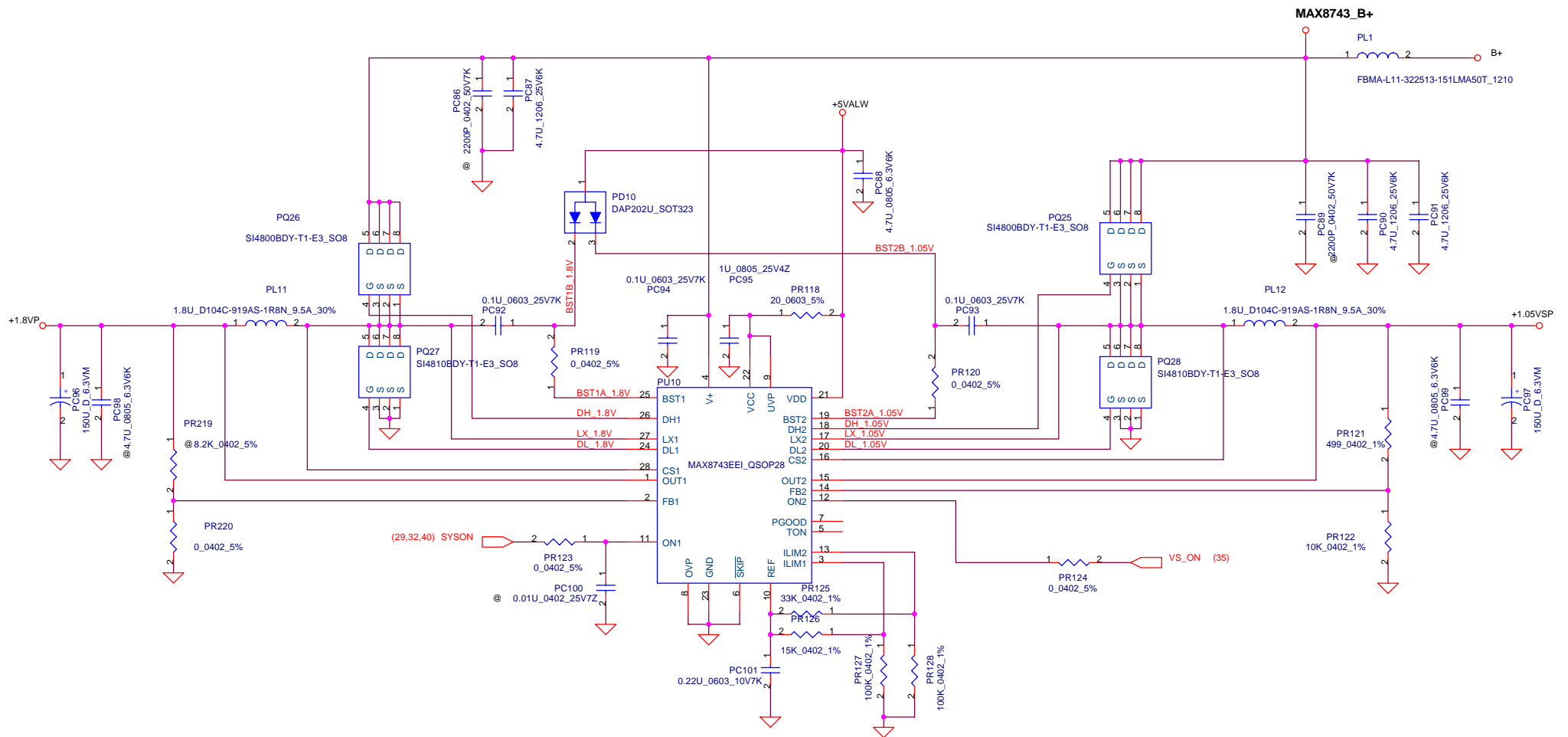

Dr-Pines.com

Security Classification		Compal Secret Data	
Issued Date	2005/06/20	Deciphered Date	2006/06/20
THIS SHEET OF ENGINEERING DRAWING IS THE PROPRIETARY PROPERTY OF COMPAL ELECTRONICS, INC. AND CONTAINS CONFIDENTIAL AND TRADE SECRET INFORMATION. THIS SHEET MAY NOT BE TRANSFERRED FROM THE CUSTODY OF THE COMPETENT DIVISION OF R&D DEPARTMENT EXCEPT AS AUTHORIZED BY COMPAL ELECTRONICS, INC. NEITHER THIS SHEET NOR THE INFORMATION IT CONTAINS MAY BE USED BY OR DISCLOSED TO ANY THIRD PARTY WITHOUT PRIOR WRITTEN CONSENT OF COMPAL ELECTRONICS, INC.			

Compal Electronics, Inc.		
Title <b>+1.05VSP/+1.8VP</b>		
Size B	Document Number <b>HBL50 LA-2921P</b>	Rev 0.2
Date:	Wednesday, November 09, 2005	Sheet 46 of 47

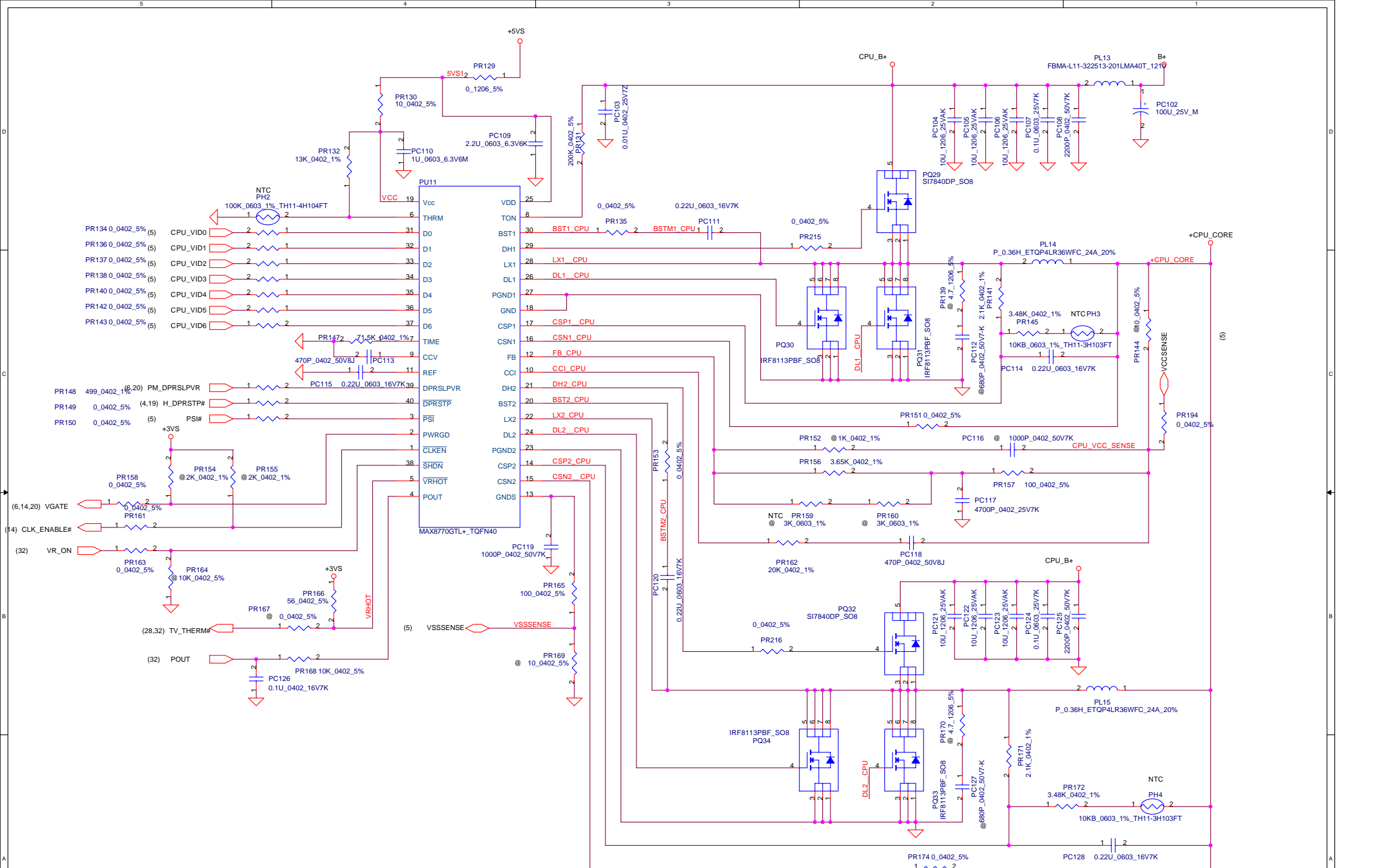

Dr-Bios.com

Security Classification	2005/06/20	Compal Secret Data	2006/06/20
Issued Date	2005/06/20	Deciphered Date	2006/06/20
<small>THIS SHEET OF ENGINEERING DRAWING IS THE PROPRIETARY PROPERTY OF COMPAL ELECTRONICS, INC. AND CONTAINS CONFIDENTIAL AND TRADE SECRET INFORMATION. THIS SHEET MAY NOT BE TRANSFERRED FROM THE CUSTODY OF THE COMPETENT DIVISION OF R&amp;D DEPARTMENT EXCEPT AS AUTHORIZED BY COMPAL ELECTRONICS, INC. NEITHER THIS SHEET NOR THE INFORMATION IT CONTAINS MAY BE USED BY OR DISCLOSED TO ANY THIRD PARTY WITHOUT PRIOR WRITTEN CONSENT OF COMPAL ELECTRONICS, INC.</small>			
<b>Compal Electronics, Inc.</b> <b>+CPU_CORE</b>			Title <b>HBL50 LA-2921P</b>
Size	Document Number	Rev	0.2
Custom	HBL50 LA-2921P		
Date: Wednesday, November 09, 2005 Sheet 47 of 47			